The most popular songs & tracks, according to all-format audience impressions measured by Nielsen Broadcast Data Systems and sales data compiled by Nielsen Soundscan. Greatest Gainer/Digital and Greatest Gainer/Airplay are awarded, respectively, for the largest digital sales and airplay increases on the chart. See Chart Legend for rules and explanations. © 2006, VNU Business Media, Inc. and Nielsen SoundScan, Inc. All rights reserved.

JAN 7 2006

HOT 100 Billboard

AIRPLAY MONITORED BY Nielsen Broadcast Data Systems

SALES DATA COMPILED BY Nielsen SoundScan

THE BILLBOARD HOT 100™

THIS WEEK	LAST WEEK	2 WEEKS AGO	WEEKS ON CHT	TITLE / PRODUCER (SONGWRITER)	Artist / IMPRINT / PROMOTION LABEL	CERT.	PEAK POSITION
1	1	2	12	#1 2 WKS DON'T FORGET ABOUT US / J.DUPRI,M.CAREY,B.M.COX (M.CAREY,J.DUPRI,B.M.COX,J.AUSTIN)	Mariah Carey / DT ISLAND/IDJMG		1
2	2	1	20	RUN IT! / S.STORCH (S.STORCH,S.GARRETT)	Chris Brown / DDT JIVE/ZOMBA	●	1
3	3	4	3	GRILLZ / J.DUPRI,L.ROC (C.HAYNES,P.SLAYTON,ALI GIPP,J.DUPRI,J.PHILLIPS,R.HARRISON,B.KNOWLES,K.POWLAND,M.WILLIAMS,S.GARRETT,C.HARRIS,D.CARTER)	Nelly Featuring Paul Wall, Ali & Gipp / DT DERTY/FO REEL/UMRG		3
4	4	3	[illegible]	LAFFY TAFFY / K-RAB (FABO,D.BUTLER,A.PARKS,L.JOHNSON,M.JOHNSON,R.SIMS,M.JONZUN,M.STARR)	D4L / DT DEEMONEY/ASYLUM/ATLANTIC		2
5	6	5	[illegible]	PHOTOGRAPH / NICKELBACK,J.MOI (NICKELBACK,C.KROEGER)	Nickelback / D ROADRUNNER/IDJMG	2	2
6	5	7	2	STICKWITU / R.FAIR,T.HERZBERG (F.GOLDE,K.LIVIGSTON,R.PALMER)	The Pussycat Dolls / D A&M/INTERSCOPE		5
7	8	18	8	GREATEST GAINER/DIGITAL CHECK ON IT / SWIZZ BEATZ,B.KNOWLES (B.KNOWLES,K.DEAN,S.GARRETT,A.BEYINCE,S.THOMAS)	Beyonce Featuring Slim Thug / DT COLUMBIA		7
8	7	6	24	GOLD DIGGER / K.WEST,J.BRION (K.WEST,R.CHARLES,R.RICHARD)	Kanye West Featuring Jamie Foxx / DT ROC-A-FELLA/DEF JAM/IDJMG		[illegible]
9	10	12	13	THERE IT GO! (THE WHISTLE SONG) / D.JOSEPH,T.ANDERSON,C.YOUNG (L.JAMES,C.YOUNG,D.JOSEPH,T.ANDERSON)	Juelz Santana / DT DIPLOMATS/DEF JAM/IDJMG		[illegible]
10	11	9	21	MY HUMPS / WILL I AM (W.ADAMS,D.PAYTON)	The Black Eyed Peas / DT A&M/INTERSCOPE		[illegible]
11	9	10	19	BECAUSE OF YOU / D.HODGES,B.MOODY (K.CLARKSON,D. HODGES,B. MOODY)	Kelly Clarkson / DV RCA/RMG		7
12	20	25	7	GREATEST GAINER/AIRPLAY BE WITHOUT YOU / B.M.COX (M.J.BLIGE,B.M.COX,J.PERRY,J.AUSTIN)	Mary J. Blige / D GEFFEN		12
13	12	16	14	ONE WISH / R.JERKINS (RAY J,R.JERKINS,F.JERKINS III,L.DANIELS)	Ray J / DD KNOCKOUT/SANCTUARY		12
14	14	11	19	SOUL SURVIVOR / A.THIAM (J.JENKINS,A.THIAM)	Young Jeezy Featuring Akon / DT CORPORATE THUGZ/DEF JAM/IDJMG		4
15	24	24	[illegible]	DANCE, DANCE / N.AVRON (P.STUMP,FALL OUT BOY,P.WENTZ)	Fall Out Boy / D FUELED BY RAMEN/ISLAND/IDJMG		15
16	15	17	[illegible]	I THINK THEY LIKE ME / J.WILLINGHAM (J.WILLINGHAM,B.TILLER,D.HUNT,J.DUPRI,S.HARRIS,J.ALSTON)	Dem Franchize Boyz Feat. Jermaine Dupri, Da Brat & Bow Wow / DDT SO SO DEF/VIRGIN		15
17	22	21	[illegible]	SUGAR, WE'RE GOIN' DOWN / N.AVRON (FALL OUT BOY,P.WENTZ)	Fall Out Boy / D FUELED BY RAMEN/ISLAND/IDJMG		8
18	13	13	16	STAY FLY / DJ PAUL,JUICY J (J.HOUSTON,D.CARLTON,PBE AUREGARD,M.GOODWIN,D.BROWN,W.HUTCHINSON)	Three 6 Mafia Featuring Young Buck & Eightball & MJG / DT HYPNOTIZE MINDS/CDLUMBIA	●	13
19	16	8	7	WHEN I'M GONE / EMINEM (M.MATHERS,L. RESTO)	Eminem / DT SHADY/AFTERMATH/INTERSCOPE		3
20	17	14	[illegible]	I'M SPRUNG / T-PAIN (F.NAJM)	T-Pain / DT KONVICT MUZIK/JIVE/ZOMBA		3
21	27	28	22	DIRTY LITTLE SECRET / H.BENSON (N.WHEELER,T.RITTER)	The All-American Rejects / D DOGHOUSE/INTERSCOPE		21
22	19	15	[illegible]	WE BE BURNIN' / D.THOMAS,M.JARRETT,A.SAUNDERS (S.PHENRIQUES,S.MARSDEN,D.THOMAS,M.JARRETT,C.MARSH,C.CUNNINGHAM)	Sean Paul / DT VP/ATLANTIC		6
23	21	19	[illegible]	HUNG UP / MADONNA,S.PRICE (MADONNA,S.PRICE,B.ANDERSSON,B.ULVAEUS)	Madonna / DDD WARNER BROS.		7
24	23	22	9	YOU'RE BEAUTIFUL / T.ROTHROCK (J.BLUNT,S.SKARBEK,A.GHOST)	James Blunt / D CUSTARD/ATLANTIC		22
25	26	35	5	SO SICK / STARGATE (S.SMITH,T.E.HERMANSEN,M.ERIKSEN)	Ne-Yo / DEF JAM/IDJMG		25
26	47	58	6	UNPREDICTABLE / J.JONSIN,BIG O,H.LILLY (H.LILLY, JR.,J.SCHEFFER,D.BAKER,C.BRIDGES)	Jamie Foxx Featuring Ludacris / DT J/RMG		26
27	18	20	[illegible]	HERE WE GO / J.JONSIN,BIG D (T.MOSES,J.SCHEFFER,D.BAKER,J.HARRIS III,T.LEWIS,S.I.SCIPIO)	Trina Featuring Kelly Rowland / D SLIP-N-SLIDE/ATLANTIC		17
28	25	23	[illegible]	LUXURIOUS / N.HOOPER,T.KANAL (G.STEFANI,T.KANAL,R.ISLEY,O.ISLEY,R.B.ISLEY,E.J.ISLEY,M.ISLEY,C.JASPER)	Gwen Stefani / DT INTERSCOPE		21
29	37	37	[illegible]	BEVERLY HILLS / R.RUBIN (R.CUOMO)	Weezer / D GEFFEN	●	10
30	29	29	[illegible]	YOU AND ME / J.ALAGIA (J.WADE,J.COLE)	Lifehouse / D GEFFEN	●	5
31	33	30	23	WAKE ME UP WHEN SEPTEMBER ENDS / R.CAVALLO,GREEN DAY (B.JOE,GREEN DAY)	Green Day / D REPRISE		6
32	30	33	33	FEEL GOOD INC / DANGER MOUSE,GORILLAZ,COX,DRING (GORILLAZ,DE LA SOUL)	Gorillaz / D PARLOPHONE/VIRGIN		14
33	31	42	[illegible]	JESUS, TAKE THE WHEEL / M.BRIGHT (B.JAMES,H.LINDSEY,G.SAMPSON)	Carrie Underwood / D ARISTA/ARISTA NASHVILLE		31
34	38	46	10	HONKY TONK BADONKADONK / D.HUFF (R.HOUSER,D.DAVIDSON,J.JOHNSON)	Trace Adkins / D CAPITOL (NASHVILLE)		34
35	28	26	11	HEARD 'EM SAY / K.WEST,J.BRION (K.WEST,A.LEVINE,M.MASSER,G.GOFFIN)	Kanye West Featuring Adam Levine / DT ROC-A-FELLA/DEF JAM/IDJMG		26
36	36	38	[illegible]	IF IT'S LOVIN' THAT YOU WANT / POKE & TONE,SPANADOR (J.C.OLIVIER,S.J.BARNES,M.RIDDICK,A.MOSELY,S.LAROCK,L.PARKER)	Rihanna / DT SRP/DEF JAM/IDJMG		36
37	45	45	36	DON'T CHA / CEE-LO (T.CALLAWAY,T.SMITH)	The Pussycat Dolls Featuring Busta Rhymes / DDDD A&M/INTERSCOPE		2
38	32	36	[illegible]	FIREMAN / DOE BOYS (D.CARTER,B.ZAYAS)	Lil' Wayne / DT CASH MONEY/UMRG		32
39	35	43	7	KRYPTONITE (I'M ON IT) / THE BEAT BULLIES (N.REDDICK,N.SHERWOOD,A.PATTON,M.RENDER,C.ANDREWS,K.P.BAILEY)	Purple Ribbon All-Stars / D PURPLE RIBBON/VIRGIN		35
40	51	50	[illegible]	UNWRITTEN / W.RODRIGUES,D.BRISEBOIS (N.BEDINGFIELD,D.BRISEBOIS,W.RODRIGUES)	Natasha Bedingfield / D EPIC		40
41	43	48	[illegible]	TURN IT UP / S.STORCH (S.STORCH,H.SERIKI,W.WATSON)	Chamillionaire Featuring Lil' Flip / DT UNIVERSAL/UMRG		41
42	41	32	[illegible]	SHAKE IT OFF / J.DUPRI,M.CAREY,B.M.COX (M.CAREY,J.DUPRI,B.M.COX,J.AUSTIN)	Mariah Carey / D ISLAND/IDJMG		2
43	48	–	[illegible]	GEORGIA / VUDU (M.MCALLISTER,C.BRIDGES,D.CRAWFORD,S.JOHNSON,H.CARMICHAEL,S.GORRELL)	Ludacris & Field Mob Featuring Jamie Foxx / DT DTP/IDJMG		43
44	50	49	[illegible]	WE BELONG TOGETHER / J.DUPRI,M.CAREY,M.SEAL (M.CAREY,J.DUPRI,M.SEAL,J.AUSTIN,D.BRISTOL,BABYFACE,S.D.JOHNSON,B.WOMACK,P.MOTEN,S.SULLY)	Mariah Carey / DT ISLAND/IDJMG	3	1
45	39	44	[illegible]	MUST BE DOIN' SOMETHIN' RIGHT / C.CHAMBERLAIN (P.J.MATTHEWS,M.DODSON)	Billy Currington / D MERCURY		39
46	64	83	[illegible]	NASTY GIRL / JAZZE PHA (C.WALLACE,S.JORDAN,S.COMBS,C.HAYNES,B.CASEY,B.CASEY,L.WATSON)	The Notorious B.I.G. Feat. Diddy, Nelly, Jagged Edge & Avery Storm / D BAD BOY/ATLANTIC		46
47	34	31	[illegible]	I SHOULD HAVE CHEATED / D.JONES,R.FAIR (D.T.JONES,Q.PARKER,K.COLE)	Keyshia Cole / D A&M/INTERSCOPE		30
48	57	59	[illegible]	BETTER DAYS / G.BALLARD (J.RZEZNIK)	Goo Goo Dolls / D WARNER BROS.		36
49	40	9	[illegible]	COME A LITTLE CLOSER / B.BEAVERS (B.BEAVERS,D.BENTLEY)	Dierks Bentley / D CAPITOL (NASHVILLE)		31
50	44	41	13	TEQUILA MAKES HER CLOTHES FALL OFF / B.CANNON (G.HANNAN,J.W.WIGGINS)	Joe Nichols / DV UNIVERSAL SOUTH		32
51	46	27	[illegible]	WINDOW SHOPPER / C.STYLES,SIRE (C.J.JACKSON, JR.,T.CRAWFORD,J.H.TURNBULL,B.MARLEY)	50 Cent / DT G-UNIT/INTERSCOPE		20
52	42	34	[illegible]	GIRL TONITE / J.JONSIN,BIG D (C.MITCHELL,R.JONES,D.BAKER,J.SCHEFFER,M.RILEY, JR.,G.STOZIER)	Twista Featuring Trey Songz / DT ATLANTIC		14
53	55	62	[illegible]	EVERYTIME WE TOUCH / M.REUTER,Y.PEIFER (P.RISAVY,M.REILLY,S.MACKILLOP)	Cascada / DDD ROBBINS		53
54	52	76	[illegible]	SHAKE THAT / EMINEM (M.MATHERS,L. RESTO,S.KING,N.D.HALE)	Eminem Featuring Nate Dogg / D SHADY/AFTERMATH/INTERSCOPE		52
55	49	40	[illegible]	UNBREAKABLE / A.COLETTI (A.KEYS,K.WEST,H.LILLY, JR.,G.GLENN)	Alicia Keys / DT J/RMG		34
56	73	–	[illegible]	L.O.V.E. / J.SHANKS (A.SIMPSON,K.DIOGUARDI,J.SHANKS)	Ashlee Simpson / D GEFFEN		56
57	58	56	11	BOONDOCKS / W.KIRKPATRICK,LITTLE BIG TOWN (W.KIRKPATRICK,LITTLE BIG TOWN)	Little Big Town / D EQUITY		56
58	58	51	14	LIKE WE NEVER LOVED AT ALL / D.HUFF,F.HILL (J.RICH,S.SAX,V.MCGEHE)	Faith Hill / D WARNER-CURB/WRN/WARNER BROS.		45
59	54	54	[illegible]	SHE LET HERSELF GO / T.BROWN,G.STRAIT (K.K.PHILLIPS,D.DILLON)	George Strait / D MCA NASHVILLE		54
60	68	65	3	HYPNOTIZE / R.RUBIN,D.MALAKIAN (D.MALAKIAN,S.TANKIAN)	System Of A Down / D AMERICAN/COLUMBIA		40
61	70	90	[illegible]	PUMP IT / WILL.I.AM (W.ADAMS,A.PINEDA,T.VAN MUSSER,S.FERGUSON,N.ROUBANIS)	The Black Eyed Peas / D A&M/INTERSCOPE		61
62	81	92	[illegible]	PERFECT SITUATION / R.RUBIN (R.CUOMO)	Weezer / D GEFFEN		52
63	60	81	4	SOUL MEETS BODY / C.WALLA (B.GIBBARD)	Death Cab For Cutie / D ATLANTIC		30
64	71	63	[illegible]	SHAKE / MR.COLLIPARK (M.CROOMS,D. HOLMES,E. JACKSON,P.SCOTT,A.PEREZ,G.KRANZ)	Ying Yang Twins Featuring Pitbull / DT COLLIPARK/TVT		41
65	62	72	[illegible]	WHEN I GET WHERE I'M GOING / F.ROGERS (R.RUTHERFORD,G.TEREN)	Brad Paisley Featuring Dolly Parton / D ARISTA NASHVILLE		32
66	56	47	[illegible]	WHO YOU'D BE TODAY / B.CANNON,K.CHESNEY (B.LUTHER,A.MAYO)	Kenny Chesney / D BNA		37
67	67	88	3	TOUCH IT / SWIZZ BEATZ (T.SMITH,K.DEAN)	Busta Rhymes / D AFTERMATH/INTERSCOPE		57
68	73	84	3	FRESH AZIMIZ / J.DUPRI,L.ROC (J.DUPRI,J.PHILLIPS)	Bow Wow Featuring J-Kwon & Jermaine Dupri / DT COLUMBIA		68
69	72	80	[illegible]	RODEO / CDOL & DRE (JUVENILE,A. LYONS,M.VALENZANO,R.KELLY)	Juvenile / DT UTP/ATLANTIC		69
70	78	79	[illegible]	BAT COUNTRY / MUDROCK,AVENGED SEVENFOLD (AVENGED SEVENFOLD)	Avenged Sevenfold / D HOPELESS/WARNER BROS.		70
71	49	–	[illegible]	YO (EXCUSE ME MISS) / A.HARRIS,V.DAVIS (A.HARRIS,V.DAVIS,J.AUSTIN)	Chris Brown / D JIVE/ZOMBA		71
72	66	70	6	ROMPE / MONSERRATE,DJ URBA,S.FISHER (R.AYALA,V.CABRERA)	Daddy Yankee / D EL CARTEL/INTERSCOPE		66
73	77	–	[illegible]	I'M N LUV (WIT A STRIPPER) / T-PAIN (F.NAJM,M.JONES)	T-Pain Featuring Mike Jones / DT KONVICT MUZIK/JIVE/ZOMBA		73
74	55	64	7	TWISTED TRANSISTOR / KORN,THE MATRIX (KORN,L.CHRISTY,S.SPOCK,G.EDWARDS)	Korn / D VIRGIN		64
75	92	86	[illegible]	BOYFRIEND / J.SHANKS (A.SIMPSON,K.DIOGUARDI,J.SHANKS)	Ashlee Simpson / DT GEFFEN		19
76	99	95	[illegible]	HAVE A NICE DAY / J.SHANKS,J.BON JOVI,R.SAMBORA (J.BON JOVI,R.SAMBORA,J.SHANKS)	Bon Jovi / D ISLAND/IDJMG		53
77	68	67	6	GOTTA GO / T.TAYLOR (T.NEVERSON,T.TAYLOR,M.SMITH)	Trey Songz / D SONG BOOK/ATLANTIC		67
78	82	68	9	DOA / N.RASKULINECZ,FOO FIGHTERS (FOO FIGHTERS)	Foo Fighters / D ROSWELL/RCA/RMG		68
79	89	71	[illegible]	MISS ME BABY / R.WRIGHT,C.CAGLE (C.CAGLE,M.POWELL)	Chris Cagle / D CAPITOL (NASHVILLE)		67
80	81	52	8	DON'T BOTHER / S.MEBARAK R.,L.MENDEZ (S.MEBARAK R.,L.CHRISTY,S.SPOCK,G.EDWARDS)	Shakira / D EPIC		42
81	75	66	[illegible]	BETTER LIFE / D.HUFF,K.URBAN (R.MARX,K.URBAN)	Keith Urban / D CAPITOL (NASHVILLE)		44
82	80	73	8	SAVE ME / T.BATTAGLIA (B.SMITH,T.BATTAGLIA)	Shinedown / D ATLANTIC		72
83	94	–	[illegible]	REMEDY / B.MARLETTE (S.MORGAN)	Seether / D WIND-UP		83
84	59	61	[illegible]	GOOD RIDE COWBOY / A.REYNOLDS (B.KENNEDY,J.L.NIEMAN,R.BROWN,B.DOYLE)	Garth Brooks / PEARL/LYRIC STREET		59
85	79	75	6	JUST MIGHT (MAKE ME BELIEVE) / G.FUNDIS (K.HALL)	Sugarland / D MERCURY		75
86	90	–	[illegible]	KEROSENE / M.WRUCKE,F.LIDDELL (M.LAMBERT)	Miranda Lambert / D EPIC (NASHVILLE)		86
87	83	77	5	LOOKING FOR YOU / S.MARTIN,C.GODBEY (K.FRANKLIN,P.RUSHEN,C. MIMS,S.BROWN,F.WASHINGTON)	Kirk Franklin / DT FO YO SOUL/GOSPO CENTRIC/ZOMBA		74
88	84	69	[illegible]	MORE THAN WORDS / H.PEREZ (N.BETTENCOURT,G.CHERONE)	Frankie J / D COLUMBIA		25
89	74	53	[illegible]	SEASONS OF LOVE / R.CAVALLO (J.LARSON)	Cast Of Rent / D WARNER BROS.		33
90	86	–	[illegible]	TONIGHT I WANNA CRY / D.HUFF,K.URBAN (M.POWELL,K.URBAN)	Keith Urban / D CAPITOL		86
91	95	97	[illegible]	BELIEVE / T.BROWN,R.DUNN,K.BROOKS (R.DUNN,C.WISEMAN)	Brooks & Dunn / D ARISTA NASHVILLE		91
92	RE-ENTRY		1	WHO I AM HATES WHO I'VE BEEN / M.THIESSEN,M.L.TOWNSEND (M.THIESSEN)	Relient K / D GOTEE/CAPITOL		92
93	91	–	18	PRESIDENTIAL / J.SMITH (S.P.JOSEPH,J.GRIGSBY,J.H.SMITH,C.LOVE,L.JEFFERSON,J.PHILLIPS,W.HOLMES)	YoungBloodZ / DT GHET-O-VISION/LAFACE/ZOMBA		81
94	96	100	[illegible]	HIT THE FLOOR / MR.COLLIPARK (C.MITCHELL,M.CROOMS,C.PEREZ)	Twista Featuring Pitbull / DT ATLANTIC		94
95	88	89	6	MY OLD FRIEND / B.GALLIMORE,T.MCGRAW,D.SMITH (C.WISEMAN,S.MCEWAN)	Tim McGraw / D CURB		67
96	85	99	5	RAKATA / LUNY TUNES (WISIN,YANDEL)	Wisin & Yandel / DD MAS FLOW/MACHETE		65
97	NEW			DARE / DANGER MOUSE,GORILLAZ (GORILLAZ)	Gorillaz Featuring Shaun Ryder / D PARLOPHONE/VIRGIN		97
98	RE-ENTRY		15	SKIN (SARABETH) / RASCAL FLATTS,M.BRIGHT,M.WILLIAMS (D.JOHNSON,J.HENRY)	Rascal Flatts / D LYRIC STREET		42
99	NEW			MY HOOD / LIL' C (J.JENKINS,C.QUINN,C.HARRIS,L.CRUMP)	Young Jeezy / DT CORPORATE THUGZ/DEF JAM/IDJMG		99
100	93	96	3	YOUR MAN / F.ROGERS (C.STAPLETON,C.DUBDIS,J.EVERETT)	Josh Turner / D MCA NASHVILLE		93

In record week for digital sales (see story, page 5), Atlanta rap group tops Hot Digital Songs with 54,000 downloads.

Hip-hop queen's strong sales week equals impressive radio performance: Track hits No. 1 on Hot R&B/Hip-Hop Songs chart while overall audience impressions jump 25%.

Arkansas native ranks high even though his track is the only one inside the top 30 of the chart without a digital single.

Following Grammy Award nod for record of the year, track is being reworked to mainstream top 40 radio and is once again gaining audience impressions.

Almost all digital songs post gains, but Beyoncé's No. 7 entry has the largest growth of the bunch, with a 122% sales spike.

BETWEEN THE BULLETS silvio@billboard.com

RADIO CANNOT 'FORGET' CAREY

After climbing to the summit of The Billboard Hot 100 for the 17th time in her career during Billboard's unpublished week, Mariah Carey holds court with "Don't Forget About Us."

The track also topped Hot Digital Songs in the unpublished week with 39,000 downloads, but is pushed down a slot by D4L's "Laffy Taffy," despite a 27% sales increase (49,500 downloads).

"Forget" is Carey's 11th Hot 100 Airplay chart-topper and her third consecutive on that list following "We Belong Together" and "Shake It Off." —*Silvio Pietroluongo*

The most popular songs & tracks, according to all-format audience impressions measured by Nielsen Broadcast Data Systems and sales data compiled by Nielsen Soundscan. Greatest Gainer/Digital and Greatest Gainer/Airplay are awarded, respectively, for the largest digital sales and airplay increases on the chart. See Chart Legend for rules and explanations. © 2006, VNU Business Media, Inc. and Nielsen SoundScan, Inc. All rights reserved.

JAN 14 2006

HOT 100 Billboard

AIRPLAY MONITORED BY Nielsen Broadcast Data Systems

SALES DATA COMPILED BY Nielsen SoundScan

THE BILLBOARD HOT 100™

THIS WEEK	LAST WEEK	2 WEEKS AGO	WEEKS ON CHART	TITLE / PRODUCER (SONGWRITER)	Artist / IMPRINT / PROMOTION LABEL	CERT.	PEAK POSITION
1	4	4	16	#1 1 WK / GG/ DIGITAL LAFFY TAFFY (K.RAB (FABO,D.BUTLER,A.PARKS,L.JOHNSON,M.JOHNSON,R.SIMS,M.JONZUN,M.STARR))	D4L (DT DEEMONEY/ASYLUM/ATLANTIC)		1
2	2	2	21	RUN IT! (S.STORCH (S.STORCH,S.GARRETT))	Chris Brown (GDT JIVE/ZOMBA)	●	1
3	5	6	19	PHOTOGRAPH (NICKELBACK,J.MOI (NICKELBACK,C.KROEGER))	Nickelback (D ROADRUNNER/IDJMG)	2	2
4	8	7	25	GOLD DIGGER (K.WEST,J.BRION (K.WEST,R.CHARLES,R.RICHARD))	Kanye West Featuring Jamie Foxx (DT ROC-A-FELLA/DEF JAM/IDJMG)		1
5	3	3	9	GRILLZ (J.DUPRI,LRIC,C.HAYNES,P.SLAYTON,ALI,GIPP,J.DUPRI,J.PHILLIPS,R.HARRISON,B.KNOWLES,K.ROWLAND,M.WILLIAMS,S.GARRETT,C.HARRIS,D.CARTER)	Nelly Featuring Paul Wall, Ali & Gipp (DT DERRTY/FO REEL/UMRG)		3
6	10	11	22	MY HUMPS (WILL I AM (W.ADAMS,O.PAYTON))	The Black Eyed Peas (DT A&M/INTERSCOPE)		3
7	1	[illegible]	13	DON'T FORGET ABOUT US (J.DUPRI,M.CAREY,B.M.COX (M.CAREY,J.DUPRI,B.M.COX,J.AUSTIN))	Mariah Carey (DT ISLAND/IDJMG)		[illegible]
8	6	[illegible]	13	STICKWITU (R.FAIR,T.HERZBERG (F.GOLDE,K.LIVIGSTON,R.PALMER))	The Pussycat Dolls (D A&M/INTERSCOPE)		[illegible]
9	15	[illegible]	11	DANCE, DANCE (N.AVRON (PSTUMP,FALL OUT BOY,P.WENTZ))	Fall Out Boy (D FUELED BY RAMEN/ISLAND/IDJMG)		[illegible]
10	7	8	9	CHECK ON IT (SWIZZ BEATZ,B.KNOWLES (B.KNOWLES,K.DEAN,S.GARRETT,A.BEYINCE,S.THOMAS))	Beyonce Featuring Slim Thug (DT COLUMBIA)		7
11	21	[illegible]	23	DIRTY LITTLE SECRET (H.BENSON (N.WHEELER,T.RITTER))	The All-American Rejects (D DOGHOUSE/INTERSCOPE)		11
12	9	10	14	THERE IT GO! (THE WHISTLE SONG) (O.JOSEPH,T.ANDERSON,C.YOUNG (L.JAMES,C.YOUNG,D.JOSEPH,T.ANDERSON))	Juelz Santana (DT DIPLOMATS/DEF JAM/IDJMG)		9
13	17	22	29	SUGAR, WE'RE GOIN' DOWN (N.AVRON (FALL OUT BOY,P.WENTZ))	Fall Out Boy (D FUELED BY RAMEN/ISLAND/IDJMG)		8
14	14	14	20	SOUL SURVIVOR (A.THIAM (J.JENKINS,A.THIAM))	Young Jeezy Featuring Akon (DT CORPORATE THUGZ/DEF JAM/IDJMG)		4
15	29	37	40	BEVERLY HILLS (R.RUBIN (R.CUOMO))	Weezer (D GEFFEN)	●	10
16	11	9	20	BECAUSE OF YOU (D.HODGES,B.MODDY (K.CLARKSON,D. HODGES,B. MODDY))	Kelly Clarkson (DV RCA/RMG)		7
17	19	16	[illegible]	WHEN I'M GONE (EMINEM (M.MATHERS,L. RESTO))	Eminem (DT SHADY/AFTERMATH/INTERSCOPE)		8
18	18	13	[illegible]	STAY FLY (DJ PAUL,JUICY J,U.HOUSTON,D.CARLTON,P.BEAUREGARD,M.GOODWIN,D.BROWN,W.HUTCHINSON) Three 6 Mafia Featuring Young Buck & Eightball & MJG	(DT HYPNOTIZE MINDS/COLUMBIA)	●	13
19	31	33	24	WAKE ME UP WHEN SEPTEMBER ENDS (R.CAVALLO,GREEN DAY (B.JOE,GREEN DAY))	Green Day (D REPRISE)		6
20	22	19	18	WE BE BURNIN' (D.THOMAS,M.JARRETT,A.SAUNDERS (S.PHENRIQUES,S.MARSDEN,D.THOMAS,M.JARRETT,C.MARSH,C.CUNNINGHAM))	Sean Paul (DT VP/ATLANTIC)		6
21	13	12	[illegible]	ONE WISH (R.JERKINS (RAY J,R.JERKINS,F.JERKINS III,L.DANIELS))	Ray J (GD KNOCKOUT/SANCTUARY)		12
22	20	[illegible]	21	I'M SPRUNG (T-PAIN (F.NAJM))	T-Pain (DT KONVICT MUZIK/JIVE/ZOMBA)		8
23	23	21	11	HUNG UP (MADONNA,S.PRICE (MADONNA,S.PRICE,B.ANDERSSON,B.ULVAEUS))	Madonna (DTV WARNER BROS.)		7
24	16	15	17	I THINK THEY LIKE ME (J.WILLINGHAM (J.WILLINGHAM,B.TILLER,D.HUNT,J.DUPRI,S.HARRIS,J.ALSTON)) Dem Franchize Boyz Feat. Jermaine Dupri, Da Brat & Bow Wow	(GDT SO SO DEF/VIRGIN)		15
25	24	23	10	YOU'RE BEAUTIFUL (T.ROTHROCK (J.BLUNT,S.SKARBEK,A.GHOST))	James Blunt (D CUSTARD/ATLANTIC)		22
26	30	29	[illegible]	YOU AND ME (J.ALAGIA (J.WADE,J.COLE))	Lifehouse (D GEFFEN)	●	5
27	12	20	8	BE WITHOUT YOU (B.M.COX (M.J.BLIGE,B.M.COX,J.PERRY,J.AUSTIN))	Mary J. Blige (D GEFFEN)		12
28	32	30	34	FEEL GOOD INC (DANGER MOUSE,GORILLAZ,COX,DRING (GORILLAZ,DE LA SOUL))	Gorillaz (D PARLOPHONE/VIRGIN)		14
29	37	[illegible]	37	DON'T CHA (CEE-LO (T.CALLAWAY,T.SMITH)) The Pussycat Dolls Featuring Busta Rhymes	(GDDT A&M/INTERSCOPE)		2
30	34	38	11	HONKY TONK BADONKADONK (O.HUFF (R.HOUSER,O.DAVIDSON,J.JOHNSON))	Trace Adkins (D CAPITOL (NASHVILLE))		30
31	33	31	9	JESUS, TAKE THE WHEEL (M.BRIGHT (B.JAMES,H.LINDSEY,G.SAMPSON))	Carrie Underwood (D ARISTA/ARISTA NASHVILLE)		31
32	40	51	6	UNWRITTEN (W.RODRIGUES,D.BRISEBOIS (N.BEDINGFIELD,O.BRISEBOIS,W.RODRIGUES))	Natasha Bedingfield (D EPIC)		32
33	26	47	7	UNPREDICTABLE (J.JONSIN,BIG D,H.LILLY (H.LILLY, JR.,J.SCHEFFER,D.BAKER,C.BRIDGES))	Jamie Foxx Featuring Ludacris (DT J/RMG)		26
34	75	92	17	BOYFRIEND (J.SHANKS (A.SIMPSON,K.DIOGUARDI,J.SHANKS))	Ashlee Simpson (DT GEFFEN)		19
35	28	25	11	LUXURIOUS (N.HOOPER,T.KANAL (G.STEFANI,T.KANAL,R.ISLEY,O.ISLEY,R.B.ISLEY,E.J.ISLEY,M.ISLEY,C.JASPER))	Gwen Stefani (DT INTERSCOPE)		21
36	56	76	4	L.O.V.E. (J.SHANKS (A.SIMPSON,K.DIOGUARDI,J.SHANKS))	Ashlee Simpson (D GEFFEN)		36
37	44	50	40	GG/ AIRPLAY WE BELONG TOGETHER (J.DUPRI,M.CAREY,M.SEAL (M.CAREY,J.DUPRI,M.SEAL),J.AUSTIN,O.BRISTOL,BABYFACE,S.D.JOHNSON,B.WOMACK,P.MOTEN,S.SULLY))	Mariah Carey (DT ISLAND/IDJMG)	3	1
38	38	32	9	FIREMAN (DOE BOYS (O.CARTER,B.ZAYAS))	Lil' Wayne (DT CASH MONEY/UMRG)		32
39	43	48	3	GEORGIA (VUDU (M.MCALLISTER,C.BRIDGES,O.CRAWFORD,S.JOHNSON,H.CARMICHAEL,S.GORRELL))	Ludacris & Field Mob Featuring Jamie Foxx (DT DTP/IDJMG)		39
40	35	28	12	HEARD 'EM SAY (K.WEST,J.BRION (K.WEST,A.LEVINE,M.MASSER,G.GOFFIN))	Kanye West Featuring Adam Levine (DT ROC-A-FELLA/DEF JAM/IDJMG)		26
41	27	[illegible]	15	HERE WE GO (J.JONSIN,BIG D (T.MOSES,J.SCHEFFER,D.BAKER,J.HARRIS III,T.LEWIS,S.I.SCIPIO))	Trina Featuring Kelly Rowland (D SLIP-N-SLIDE/ATLANTIC)		17
42	42	41	25	SHAKE IT OFF (J.DUPRI,M.CAREY,B.M.COX (M.CAREY,J.DUPRI,B.M.COX,J.AUSTIN))	Mariah Carey (D ISLAND/IDJMG)		2
43	36	36	13	IF IT'S LOVIN' THAT YOU WANT (POKE & TONE,SPANADOR (J.C.OLIVIER,S.J.BARNES,M.RIDDICK,A.MOSELY,S.LAROCK,L.PARKER))	Rihanna (DT SRP/DEF JAM/IDJMG)		36
44	41	43	11	TURN IT UP (S.STORCH (S.STORCH,H.SERIKI,W.WATSON))	Chamillionaire Featuring Lil' Flip (DT UNIVERSAL/UMRG)		
45	25	26	6	SO SICK (STARGATE (S.SMITH,T.E.HERMANSEN,M.ERIKSEN))	Ne-Yo (DEF JAM/IDJMG)		25
46	45	39	13	MUST BE DOIN' SOMETHIN' RIGHT (C.CHAMBERLAIN (P.J.MATTHEWS,M.DODSON))	Billy Currington (D MERCURY)		39
47	51	46	10	WINDOW SHOPPER (C.STYLES,SIRE (C.J.JACKSON, JR.,T.CRAWFORD,J.H.TURNBULL,B.MARLEY))	50 Cent (DT G-UNIT/INTERSCOPE)		[illegible]
48	46	64	5	NASTY GIRL (JAZZE PHA (C.WALLACE,S.JORDAN,S.COMBS,C.HAYNES,B.CASEY,B.CASEY,L.WATSON)) The Notorious B.I.G. Feat. Diddy, Nelly, Jagged Edge & Avery Storm	(D BAD BOY/ATLANTIC)		[illegible]
49	50	44	14	TEQUILA MAKES HER CLOTHES FALL OFF (B.CANNON (G.HANNAN,J.W.WIGGINS))	Joe Nichols (DV UNIVERSAL SOUTH)		[illegible]
50	48	57	15	BETTER DAYS (G.BALLARD (J.RZEZNIK))	Goo Goo Dolls (D WARNER BROS.)		[illegible]
51	49	40	17	COME A LITTLE CLOSER (B.BEAVERS (B.BEAVERS,O.BENTLEY))	Dierks Bentley (D CAPITOL (NASHVILLE))		[illegible]
52	61	70	4	PUMP IT (WILL I AM (W.ADAMS,A.PINEDA,T.VAN MUSSER,S.FERGUSON,N.ROUBANIS))	The Black Eyed Peas (D A&M/INTERSCOPE)		52
53	39	35	[illegible]	KRYPTONITE (I'M ON IT) (THE BEAT BULLIES (N.REDDICK,N.SHERWOOD,A.PATTON,M.RENDER,C.ANDREWS,K.P.BAILEY))	Purple Ribbon All-Stars (D PURPLE RIBBON/VIRGIN)		35
54	62	81	4	PERFECT SITUATION (R.RUBIN (R.CUOMO))	Weezer (D GEFFEN)		54
55	57	58	12	BOONDOCKS (W.KIRKPATRICK,LITTLE BIG TOWN (W.KIRKPATRICK,LITTLE BIG TOWN))	Little Big Town (D EQUITY)		65
56	53	55	[illegible]	EVERYTIME WE TOUCH (M.REUTER,Y.PEIFER (PRISAVY,M.REILLY,S.MACKILLOP))	Cascada (DDR ROBBINS)		53
57	60	63	10	HYPNOTIZE (R.RUBIN,D.MALAKIAN (D.MALAKIAN,S.TANKIAN))	System Of A Down (D AMERICAN/COLUMBIA)		57
58	76	99	[illegible]	HAVE A NICE DAY (J.SHANKS,J.BON JOVI,R.SAMBORA (J.BON JOVI,R.SAMBORA,J.SHANKS))	Bon Jovi (D ISLAND/IDJMG)		53
59	58	53	15	LIKE WE NEVER LOVED AT ALL (D.HUFF,F.HILL (J.RICH,S.SAX,V.MCGEHE))	Faith Hill (D WARNER-CURB/WRN/WARNER BROS.)		45
60	70	[illegible]	10	BAT COUNTRY (MUDROCK,AVENGED SEVENFOLD (AVENGED SEVENFOLD))	Avenged Sevenfold (D HOPELESS/WARNER BROS.)		60
61	54	[illegible]	4	SHAKE THAT (EMINEM (M.MATHERS,L. RESTO,S.KING,N.D.HALE))	Eminem Featuring Nate Dogg (D SHADY/AFTERMATH/INTERSCOPE)		52
62	RE-ENTRY		7	CONFESSIONS OF A BROKEN HEART (DAUGHTER TO FATHER) (G.WELLS,K.DIOGUARDI (L.LOHAN,K.DIOGUARD ,G.WELLS))	Lindsay Lohan (D CASABLANCA/UNIVERSAL/UMRG)		57
63	47	34	15	I SHOULD HAVE CHEATED (D.JONES,R.FAIR (D.T.JONES,O.PARKER,K.COLE))	Keyshia Cole (D A&M/INTERSCOPE)		30
64	71	[illegible]	3	YO (EXCUSE ME MISS) (A.HARRIS,V.DAVIS (A.HARRIS,V.DAVIS,J.AUSTIN))	Chris Brown (D JIVE/ZOMBA)		64
65	89	74	11	SEASONS OF LOVE (R.CAVALLO (J.LARSON))	Cast Of Rent (D WARNER BROS.)		33
66	74	[illegible]	8	TWISTED TRANSISTOR (KORN,THE MATRIX (KORN,L.CHRISTY,S.SPOCK,G.EDWARDS))	Korn (D VIRGIN)		64
67	63	[illegible]	15	SOUL MEETS BODY (C.WALLA (B.GIBBARD))	Death Cab For Cutie (D ATLANTIC)		60
68	55	[illegible]	16	UNBREAKABLE (A.COLETTI (A.KEYS,K.WEST,H.LILLY, JR.,G.GLENN))	Alicia Keys (DT J/RMG)		34
69	[illegible]	73	4	FRESH AZIMIZ (J.DUPRI,LROC (J.DUPRI,J.PHILLIPS))	Bow Wow Featuring J-Kwon & Jermaine Dupri (DT COLUMBIA)		68
70	83	94	5	REMEDY (B.MARLETTE (S.MORGAN))	Seether (D WIND-UP)		[illegible]
71	59	54	11	SHE LET HERSELF GO (T.BROWN,G.STRAIT (K.K.PHILLIPS,D.DILLON))	George Strait (D MCA NASHVILLE)		54
72	52	[illegible]	19	GIRL TONITE (J.JONSIN,BIG D (C.MITCHELL,R.JONES,D.BAKER,J.SCHEFFER,M.RILEY, JR.,G.STOZIER))	Twista Featuring Trey Songz (DT ATLANTIC)		14
73	80	61	9	DON'T BOTHER (S.MEBARAK R.,L.MENDEZ (S.MEBARAK R.,L.CHRISTY,S.SPOCK,G.EDWARDS))	Shakira (D EPIC)		[illegible]
74	65	62	7	WHEN I GET WHERE I'M GOING (F.ROGERS (R.RUTHERFORD,G.TEREN))	Brad Paisley Featuring Dolly Parton (D ARISTA NASHVILLE)		62
75	73	87	[illegible]	I'M N LUV (WIT A STRIPPER) (T-PAIN (F.NAJM,M.JONES))	T-Pain Featuring Mike Jones (DT KONVICT MUZIK/JIVE/ZOMBA)		73
76	66	56	15	WHO YOU'D BE TODAY (B.CANNON,K.CHESNEY (B.LUTHER,A.MAYO))	Kenny Chesney (D BNA)		37
77	98	–	16	SKIN (SARABETH) (RASCAL FLATTS,M.BRIGHT,M.WILLIAMS (D.JOHNSON,J.HENRY))	Rascal Flatts (D LYRIC STREET)		42
78	86	90	[illegible]	KEROSENE (M.WRUCKE,F.LIDDELL (M.LAMBERT))	Miranda Lambert (D EPIC (NASHVILLE))		78
79	92	–	[illegible]	WHO I AM HATES WHO I'VE BEEN (M.THIESSEN,M.L.TOWNSEND (M.THIESSEN))	Relient K (D GOTEE/CAPITOL)		79
80	67	67	4	TOUCH IT (SWIZZ BEATZ (T.SMITH,K.DEAN))	Busta Rhymes (D AFTERMATH/INTERSCOPE)		67
81	79	69	11	MISS ME BABY (R.WRIGHT,C.CAGLE (C.CAGLE,M.PDWELL))	Chris Cagle (D CAPITOL (NASHVILLE))		67
82	[illegible]	[illegible]	10	DOA (N.RASKULINECZ,FOO FIGHTERS (FOO FIGHTERS))	Foo Fighters (D ROSWELL/RCA/RMG)		68
83	69	72	6	RODEO (COOL & DRE (JUVENILE,A. LYONS,M.VALENZANO,R.KELLY))	Juvenile (DT UTP/ATLANTIC)		69
84	HOT SHOT DEBUT		1	THE GHOST OF YOU (H.BENSON (MY CHEMICAL ROMANCE))	My Chemical Romance (D REPRISE)		84
85	72	66	7	ROMPE (MONSERRATE,DJ URBA,S.FISHER (R.AYALA,V.CABRERA))	Daddy Yankee (D EL CARTEL/INTERSCOPE)		66
86	93	91	12	PRESIDENTIAL (J.SMITH (S.P.JOSEPH,J.GRIGSBY,J.H.SMITH,C.LOVE,L.JEFFERSON,J.PHILLIPS,W.HOLMES))	YoungBloodZ (DT LAFACE/ZOMBA)		81
87	97	–	2	DARE (DANGER MOUSE,GORILLAZ (GORILLAZ))	Gorillaz Featuring Shaun Ryder (D PARLOPHONE/VIRGIN)		87
88	81	75	19	BETTER LIFE (D.HUFF,K.URBAN (R.MARX,K.URBAN))	Keith Urban (D CAPITOL (NASHVILLE))		44
89	RE-ENTRY		[illegible]	COMIN' TO YOUR CITY (J.RICH,B.KENNY,P.WORLEY (B.KENNY,J.RICH))	Big & Rich (D WARNER BROS. (NASHVILLE)/WRN)		72
90	88	84	[illegible]	MORE THAN WORDS (H.PEREZ (N.BETTENCOURT,G.CHERONE))	Frankie J (D COLUMBIA)		25
91	64	[illegible]	20	SHAKE (MR.COLLIPARK (M.CROOMS,D. HOLMES,E. JACKSON,P.SCOTT,A.PEREZ,G.KRANZ)) Ying Yang Twins Featuring Pitbull	(DT COLLIPARK/TVT)		41
92	85	[illegible]	7	JUST MIGHT (MAKE ME BELIEVE) (G.FUNOIS (K.HALL))	Sugarland (D MERCURY)		75
93	82	80	[illegible]	SAVE ME (T.BATTAGLIA (B.SMITH,T.BATTAGLIA))	Shinedown (D ATLANTIC)		72
94	RE-ENTRY		18	BEST I EVER HAD (M.WRIGHT (M.SCANNELL))	Gary Allan (D MCA NASHVILLE)		51
95	RE-ENTRY		3	STRICKEN (JOHNNY K,DISTURBED (DISTURBED))	Disturbed (D REPRISE)		95
96	90	86	3	TONIGHT I WANNA CRY (D.HUFF,K.URBAN (M.POWELL,K.URBAN))	Keith Urban (D CAPITOL (NASHVILLE))		86
97	RE-ENTRY		7	FIX YOU (COLDPLAY (G.BERRYMAN,W.CHAMPION,J.BUCKLAND,C.MARTIN))	Coldplay (D CAPITOL)	■	59
98	RE-ENTRY		5	PRETTY VEGAS (G.CHAMBERS (A.FARRISS,J.BENNISON))	INXS (D BURNETT/EPIC)		37
99	87	83	[illegible]	LOOKING FOR YOU (S.MARTIN,C.GODBEY (K.FRANKLIN,PRUSHEN,C. MIMS,S.BROWN,F.WASHINGTON))	Kirk Franklin (DT FO YO SOUL/GOSPO CENTRIC/ZOMBA)		74
100	77	68	7	GOTTA GO (T.TAYLOR (T.NEVERSON,T.TAYLOR,M.SMITH))	Trey Songz (D SONG BOOK/ATLANTIC)		67

The No. 2 title on Hot Digital Songs. Band moves to No. 1 on Pop 100.

Post-holiday-week airplay gains usually favor such older titles as these former top 10s. Young digital market also leans toward the familiar during this tracking period.

All titles on the County chart, including Adkins', earn bullets as stations put away Christmas music.

For seventh straight year, a top AC song (No. 4 on recurrent chart) wins post-holiday Gainer award as format's stations return to normal programming.

Song, at No. 9 on Adult Top 40 chart, is band's first top 10 on an adult-based Billboard list.

BETWEEN THE BULLETS silvio@billboard.com

DIGITAL SURGE IGNITES 'LAFF' RIOT

DL4 becomes the biggest beneficiary of a record-setting digital sales week, as 175,000 downloads for "Laffy Taffy" shatters Hot Digital Songs' previous peak. All songs in the upper reaches of The Billboard Hot 100 posted triple-digit-percentage digital increases, but the 224% gain for "Laffy Taffy" distances it from other chart contenders. "So Sick" by Ne-Yo, highlighted a week ago as the highest-ranked Hot 100 song not yet sold digitally, gains 5% in audience. But at No. 45, it is left behind by a host of digital-ready songs.

—Silvio Pietroluongo

The most popular songs & tracks, according to all-format audience impressions measured by Nielsen Broadcast Data Systems and sales data compiled by Nielsen Soundscan. Greatest Gainer/Digital and Greatest Gainer/Airplay are awarded, respectively, for the largest digital sales and airplay increases on the chart. See Chart Legend for rules and explanations. © 2006, VNU Business Media, Inc. and Nielsen SoundScan, Inc. All rights reserved.

JAN 21 2006

HOT 100 Billboard

AIRPLAY MONITORED BY Nielsen Broadcast Data Systems

SALES DATA COMPILED BY Nielsen SoundScan

THE BILLBOARD HOT 100™

This Week	Last Week	2 Weeks Ago	Weeks On Chart	Title / Producer (Songwriter)	Artist / Imprint / Promotion Label	Cert.	Peak Position
1	5	3	10	#1 1 Wk **GRILLZ** (DUPRI,LROC (C.HAYNES,P.SLAYTON,ALI GIPP,J.DUPRI,J.PHILLIPS,R.HARRISON,B.KNOWLES,K.ROWLAND,M.WILLIAMS,S.GARRETT,C.HARRIS,D.CARTER)	Nelly Featuring Paul Wall, Ali & Gipp — DT GERITY/FO REELUMRG		1
2	2	2	22	**RUN IT!** (S.STORCH,S.STORCH,S.GARRETT)	Chris Brown — DDT JIVE/ZOMBA	●	1
3	10	4	10	**CHECK ON IT** (SWIZZ BEATZ,B.KNOWLES (B.KNOWLES,K.OEAN,S.GARRETT,A.BEYINCE,S.THOMAS)	Beyonce Featuring Slim Thug — DT COLUMBIA		3
4	7	1	4	**DON'T FORGET ABOUT US** (J.DUPRI,M.CAREY,B.M.COX (M.CAREY,J.DUPRI,B.M.COX,J.AUSTIN)	Mariah Carey — DT ISLAND/IDJMG		1
5	3	5	20	**PHOTOGRAPH** (NICKELBACK,J.MOI (NICKELBACK,C.KROEGER)	Nickelback — D ROADRUNNER/IOJMG	2	2
6	1	4	17	**LAFFY TAFFY** (K.RAB (FABO,D.BUTLER,A.PARKS,L.JOHNSON,M.JOHNSON,R.SIMS,M.JONZUN,M.STARR)	D4L — DT DEEMONEY/ASYLUM/ATLANTIC		1
7	4	[illegible]	26	**GOLD DIGGER** (K.WEST,J.BRION (K.WEST,R.CHARLES,R.RICHARD)	Kanye West Featuring Jamie Foxx — DT ROC-A-FELLA/DEF JAM/IDJMG		[illegible]
8	8	6	14	**STICKWITU** (R.FAIR,T.HERZBERG (F.GOLDIE,K.LIVIGSTON,R.PALMER)	The Pussycat Dolls — D A&M/INTERSCOPE		5
9	11	[illegible]	24	**DIRTY LITTLE SECRET** (H.BENSON (N.WHEELER,T.RITTER)	The All-American Rejects — D DOGHOUSE/INTERSCOPE		9
10	12	9	18	**THERE IT GO! (THE WHISTLE SONG)** (D.JOSEPH,T.ANDERSON,C.YOUNG (L.JAMES,C.YOUNG,D.JOSEPH,T.ANDERSON)	Juelz Santana — DT DIPLOMATS/DEF JAM/IDJMG		9
11	6	10	23	**MY HUMPS** (WILL.I.AM (W.ADAMS,D.PAYTON)	The Black Eyed Peas — DT A&M/INTERSCOPE		3
12	9	15	12	**DANCE, DANCE** (N.AVRON (P.STUMP,FALL OUT BOY,P.WENTZ)	Fall Out Boy — D FUELED BY RAMEN/ISLAND/IDJMG		9
13	21	13	16	**ONE WISH** (R.JERKINS (RAY J,R.JERKINS,F.JERKINS III,L.DANIELS)	Ray J — DD KNOCKOUT/SANCTUARY		12
14	16	11	21	**BECAUSE OF YOU** (D.HOOGES,B.MOODY (K.CLARKSON,D.HOOGES,B.MOODY)	Kelly Clarkson — DT RCA/RMG		7
15	27	12	9	**GREATEST GAINER/AIRPLAY — BE WITHOUT YOU** (B.M.COX (M.J.BLIGE,B.M.COX,J.PERRY,J.AUSTIN)	Mary J. Blige — D GEFFEN		12
16	13	17	50	**SUGAR, WE'RE GOIN' DOWN** (N.AVRON (FALL OUT BOY,P.WENTZ)	Fall Out Boy — D FUELED BY RAMEN/ISLAND/IDJMG		8
17	25	24	11	**YOU'RE BEAUTIFUL** (T.ROTHROCK (J.BLUNT,S.SKARBEK,A.GHOST)	James Blunt — D CUSTARD/ATLANTIC		17
18	14	14	21	**SOUL SURVIVOR** (A.THIAM (J.JENKINS,A.THIAM)	Young Jeezy Featuring Akon — DT CORPORATE THUGZ/DEF JAM/IDJMG		[illegible]
19	18	18	18	**STAY FLY** (DJ PAUL,JUICY J,J.HOUSTON,D.CARLTON,P.BEAUREGARD,M.GOODWIN,D.BROWN,W.HUTCHINSON)	Three 6 Mafia Featuring Young Buck & Eightball & MJG — DT HYPNOTIZE MINDS/COLUMBIA	●	13
20	15	29	41	**BEVERLY HILLS** (R.RUBIN (R.CUOMO)	Weezer — D GEFFEN	●	10
21	24	16	19	**I THINK THEY LIKE ME** (J.WILLINGHAM (J.WILLINGHAM,B.TILLER,O.HUNT,J.DUPRI,S.HARRIS,J.ALSTON)	Dem Franchize Boyz Feat. Jermaine Dupri, Da Brat & Bow Wow — DDT SO SO DEF/VIRGIN		15
22	20	22	19	**WE BE BURNIN'** (D.THOMAS,M.JARRETT,A.SAUNDERS (S.PHENRIQUES,S.MARSDEN,D.THOMAS,M.JARRETT,C.MARSH,C.CUNNINGHAM)	Sean Paul — DT VP/ATLANTIC		6
23	17	19	9	**WHEN I'M GONE** (EMINEM (M.MATHERS,L.RESTO)	Eminem — DT SHADY/AFTERMATH/INTERSCOPE		8
24	22	20	22	**I'M SPRUNG** (T-PAIN (F.NAJM)	T-Pain — DT KONVICT MUZIK/JIVE/ZOMBA		8
25	26	30	49	**YOU AND ME** (J.ALAGIA (J.WADE,J.COLE)	Lifehouse — D GEFFEN	●	5
26	45	25	7	**SO SICK** (STARGATE (S.SMITH,T.E.HERMANSEN,M.ERIKSEN)	Ne-Yo — DEF JAM/IDJMG		25
27	33	26	8	**UNPREDICTABLE** (J.JONSIN,BIG D,H.LILLY (H.LILLY, JR.,J.SCHEFFER,D.BAKER,C.BRIDGES)	Jamie Foxx Featuring Ludacris — DT J/RMG		26
28	19	31	21	**WAKE ME UP WHEN SEPTEMBER ENDS** (R.CAVALLO,GREEN DAY (B.JOE,GREEN DAY)	Green Day — D REPRISE		6
29	31	33	10	**JESUS, TAKE THE WHEEL** (M.BRIGHT (B.JAMES,H.LINDSEY,G.SAMPSON)	Carrie Underwood — D ARISTA/ARISTA NASHVILLE		29
30	23	23	12	**HUNG UP** (MADONNA,S.PRICE (MADONNA,S.PRICE,B.ANDERSSON,B.ULVAEUS)	Madonna — DDD WARNER BROS.		[illegible]
31	28	32	[illegible]	**FEEL GOOD INC** (DANGER MOUSE,GORILLAZ,COX,DRING (GORILLAZ,DE LA SOUL)	Gorillaz — D PARLOPHONE/VIRGIN		14
32	32	40	7	**UNWRITTEN** (W.RODRIGUES,O.BRISEBOIS (N.BEDINGFIELD,O.BRISEBOIS,W.RODRIGUES)	Natasha Bedingfield — D EPIC		32
33	29	37	39	**DON'T CHA** (CEE-LO (T.CALLAWAY,T.SMITH)	The Pussycat Dolls Featuring Busta Rhymes — DDDD A&M/INTERSCOPE		2
34	30	34	12	**HONKY TONK BADONKADONK** (D.HUFF (R.HOUSER,D.DAVIDSON,J.JOHNSON)	Trace Adkins — D CAPITOL (NASHVILLE)	●	30
35	41	27	16	**HERE WE GO** (J.JONSIN,BIG D (T.MOSES,J.SCHEFFER,D.BAKER,J.HARRIS III,T.LEWIS,S.I.SCIPIO)	Trina Featuring Kelly Rowland — D SLIP-N-SLIDE/ATLANTIC		17
36	36	56	[illegible]	**L.O.V.E.** (J.SHANKS (A.SIMPSON,K.DIOGUARDI,J.SHANKS)	Ashlee Simpson — D GEFFEN		36
37	38	38	10	**FIREMAN** (DOE BOYS (D.CARTER,B.ZAYAS)	Lil Wayne — DT CASH MONEY/UMRG		[illegible]
38	35	28	17	**LUXURIOUS** (N.HOOPER,T.KANAL (G.STEFANI,T.KANAL,R.ISLEY,O.ISLEY,R.B.ISLEY,E.J.ISLEY,M.ISLEY,C.JASPER)	Gwen Stefani — DT INTERSCOPE		21
39	37	[illegible]	41	**WE BELONG TOGETHER** (J.DUPRI,M.CAREY,M.SEAL (M.CAREY,J.DUPRI,M.SEAL,J.AUSTIN,D.BRISTOL,BABYFACE,S.D.JOHNSON,B.WOMACK,P.MOTEN,S.SULLY)	Mariah Carey — DT ISLAND/IDJMG	3	1
40	52	61	[illegible]	**PUMP IT** (WILL.I.AM (W.ADAMS,A.PINEDA,T.VAN MUSSER,S.FERGUSON,N.ROUBANIS)	The Black Eyed Peas — D A&M/INTERSCOPE		40
41	43	36	14	**IF IT'S LOVIN' THAT YOU WANT** (POKE & TONE,SPANADOR (J.C.OLIVIER,S.J.BARNES,M.RIDDICK,A.MOSELY,S.LAROCK,L.PARKER)	Rihanna — DT SRP/DEF JAM/IDJMG		36
42	53	39	9	**KRYPTONITE (I'M ON IT)** (THE BEAT BULLIES (N.REDDICK,N.SHERWOOD,A.PATTON,M.RENDER,C.ANDREWS,K.PBAILEY)	Purple Ribbon All-Stars — D PURPLE RIBBON/VIRGIN		35
43	44	41	12	**TURN IT UP** (S.STORCH (S.STORCH,H.SERIKI,W.WATSON)	Chamillionaire Featuring Lil' Flip — DT UNIVERSAL/UMRG		41
44	46	45	14	**MUST BE DOIN' SOMETHIN' RIGHT** (C.CHAMBERLAIN (P.J.MATTHEWS,M.DODSON)	Billy Currington — D MERCURY		39
45	40	35	13	**HEARD 'EM SAY** (K.WEST,J.BRION (K.WEST,A.LEVINE,M.MASSER,G.GOFFIN)	Kanye West Featuring Adam Levine — DT ROC-A-FELLA/DEF JAM/IDJMG		26
46	55	57	13	**BOONDOCKS** (W.KIRKPATRICK,LITTLE BIG TOWN (W.KIRKPATRICK,LITTLE BIG TOWN)	Little Big Town — D EQUITY		46
47	42	42	26	**SHAKE IT OFF** (J.DUPRI,M.CAREY,B.M.COX (M.CAREY,J.DUPRI,B.M.COX,J.AUSTIN)	Mariah Carey — D ISLAND/IDJMG		2
48	75	73	4	**I'M N LUV (WIT A STRIPPER)** (T-PAIN (F.NAJM,M.JONES)	T-Pain Featuring Mike Jones — DT KONVICT MUZIK/JIVE/ZOMBA		48
49	56	53	6	**EVERYTIME WE TOUCH** (M.REUTER,V.PEIFER (PRISAVY,M.REILLY,S.MACKILLOP)	Cascada — DDD ROBBINS		49
50	61	54	[illegible]	**SHAKE THAT** (EMINEM (M.MATHERS,L.RESTO,S.KING,N.D.HALE)	Eminem Featuring Nate Dogg — D SHADY/AFTERMATH/INTERSCOPE		50
51	49	50	15	**TEQUILA MAKES HER CLOTHES FALL OFF** (B.CANNON (G.HANNAN,J.W.WIGGINS)	Joe Nichols — DD UNIVERSAL SOUTH		32
52	39	43	4	**GEORGIA** (VUDU (M.MCALLISTER,C.BRIDGES,O.CRAWFORD,S.JOHNSON,H.CARMICHAEL,S.GORRELL)	Ludacris & Field Mob Featuring Jamie Foxx — DT DTP/IDJMG		39
53	50	48	16	**BETTER DAYS** (G.BALLARD (J.RZEZNIK)	Goo Goo Dolls — D WARNER BROS.		36
54	59	58	10	**LIKE WE NEVER LOVED AT ALL** (D.HUFF,F.HILL (J.RICH,S.SAX,V.MCGEHE)	Faith Hill — D WARNER-CURB/WRN/WARNER BROS.		45
55	34	75	14	**BOYFRIEND** (J.SHANKS (A.SIMPSON,K.DIOGUARDI,J.SHANKS)	Ashlee Simpson — DT GEFFEN		19
56	44	46	6	**NASTY GIRL** (JAZZE PHA (C.WALLACE,S.JORDAN,S.COMBS,C.HAYNES,B.CASEY,B.CASEY,L.WATSON)	The Notorious B.I.G. Feat. Diddy, Nelly, Jagged Edge & Avery Storm — D BAD BOY/ATLANTIC		46
57	5-	62	5	**PERFECT SITUATION** (R.RUBIN (R.CUOMO)	Weezer — D GEFFEN		54
58	5	49	18	**COME A LITTLE CLOSER** (B.BEAVERS (B.BEAVERS,D.BENTLEY)	Dierks Bentley — D CAPITOL (NASHVILLE)	●	31
59	6-	71	4	**YO (EXCUSE ME MISS)** (A.HARRIS,V.DAVIS (A.HARRIS,V.DAVIS,J.AUSTIN)	Chris Brown — D JIVE/ZOMBA		59
60	6=	[illegible]	16	**I SHOULD HAVE CHEATED** (D.JONES,R.FAIR (D.T.JONES,D.PARKER,K.COLE)	Keyshia Cole — D A&M/INTERSCOPE		30
61	7	59	12	**SHE LET HERSELF GO** (T.BROWN,G.STRAIT (K.K.PHILLIPS,D.DILLON)	George Strait — D MCA NASHVILLE		54
62	6=	55	17	**UNBREAKABLE** (A.COLETTI (A.KEYS,K.WEST,H.LILLY, JR.,G.GLENN)	Alicia Keys — DT J/RMG		34
63	5-	60	11	**HYPNOTIZE** (R.RUBIN,D.MALAKIAN (D.MALAKIAN,S.TANKIAN)	System Of A Down — D AMERICAN/COLUMBIA		57
64	8-	72	8	**ROMPE** (MONSERRATE,OJ URBA,S.FISHER (R.AYALA,V.CABRERA)	Daddy Yankee — D EL CARTEL/INTERSCOPE		64
65	7-	65	8	**WHEN I GET WHERE I'M GOING** (F.ROGERS (R.RUTHERFORD,G.TEREN)	Brad Paisley Featuring Dolly Parton — D ARISTA NASHVILLE		62
66	7	92	3	**WHO I AM HATES WHO I'VE BEEN** (M.THIESSEN,M.L.TOWNSEND (M.THIESSEN)	Relient K — D GOTEE/CAPITOL		66
67	6	70	11	**BAT COUNTRY** (MUDROCK,AVENGED SEVENFOLD (AVENGED SEVENFOLD)	Avenged Sevenfold — D HOPELESS/WARNER BROS		60
68	7=	52	20	**GIRL TONITE** (J.JONSIN,BIG D (C.MITCHELL,R.JONES,O.BAKER,J.SCHEFFER,M.RILEY, JR.,G.STOZIER)	Twista Featuring Trey Songz — DT ATLANTIC		14
69	5=	76	13	**HAVE A NICE DAY** (J.SHANKS,J.BON JOVI,R.SAMBORA (J.BON JOVI,R.SAMBORA,J.SHANKS)	Bon Jovi — D ISLAND/IDJMG		53
70	6-	63	18	**SOUL MEETS BODY** (C.WALLACE,B.GIBBARD)	Death Cab For Cutie — D ATLANTIC		60
71	6	68	5	**FRESH AZIMIZ** (J.DUPRI,LROC (J.DUPRI,J.PHILLIPS)	Bow Wow Featuring J-Kwon & Jermaine Dupri — DT COLUMBIA		68
72	8=	69	7	**RODEO** (COOL & ORE (JUVENILE,A.LYONS,M.VALENZANO,R.KELLY)	Juvenile — DT UTP/ATLANTIC		69
73	4-	51	11	**WINDOW SHOPPER** (C.STYLES,SIRE (C.J.JACKSON, JR.,T.CRAWFORD,J.H.TURNBULL,B.MARLEY)	50 Cent — DT G-UNIT/INTERSCOPE		20
74	[illegible]	[illegible]	1	**TEMPERATURE** (R.FULLER (S.PHENRIQUES,A.MARSHALL,R.FULLER)	Sean Paul — DT VP/ATLANTIC		74
75	8	67	5	**TOUCH IT** (SWIZZ BEATZ (T.SMITH,K.OEAN)	Busta Rhymes — DT AFTERMATH/INTERSCOPE		67
76	7	[illegible]	18	**WHO YOU'D BE TODAY** (B.CANNON,K.CHESNEY (B.LUTHER,A.MAYO)	Kenny Chesney — D BNA		37
77	7=	86	5	**KEROSENE** (M.WRUCKE,F.LIDDELL (M.LAMBERT)	Miranda Lambert — D EPIC (NASHVILLE)		77
78	8	79	12	**MISS ME BABY** (R.WRIGHT,C.CAGLE (C.CAGLE,M.POWELL)	Chris Cagle — D CAPITOL (NASHVILLE)		67
79	6	74	9	**TWISTED TRANSISTOR** (KORN,THE MATRIX (KORN,L.CHRISTY,S.SPOCK,G.EDWARDS)	Korn — D VIRGIN		64
80	9	[illegible]	4	**TONIGHT I WANNA CRY** (D.HUFF,K.URBAN (M.POWELL,K.URBAN)	Keith Urban — D CAPITOL (NASHVILLE)		80
81	9=	85	[illegible]	**JUST MIGHT (MAKE ME BELIEVE)** (G.FUNDIS (K.HALL)	Sugarland — D MERCURY		75
82	9	[illegible]	7	**LOOKING FOR YOU** (S.MARTIN,C.GODBEY (K.FRANKLIN,P.RUSHEN,C.NIMS,S.BROWN,F.WASHINGTON)	Kirk Franklin — DT FO YO SOUL/GOSPO CENTRIC/ZOMBA		74
83	10	77	4	**GOTTA GO** (T.TAYLOR (T.NEVERSON,T.TAYLOR,M.SMITH)	Trey Songz — D SONG BOOK/ATLANTIC		67
84	6=	89	12	**SEASONS OF LOVE** (R.CAVALLO (J.LARSON)	Cast Of Rent — D WARNER BROS		33
85	RE-ENTRY		1	**MY OLD FRIEND** (B.GALLIMORE,T.MCGRAW,D.SMITH (C.WISEMAN,S.MCEWAN)	Tim McGraw — D CURB		85
86	RE-ENTRY		4	**YOUR MAN** (F.ROGERS (C.STAPLETON,C.DUBOIS,J.EVERETT)	Josh Turner — D MCA NASHVILLE		86
87	8=	81	[illegible]	**BETTER LIFE** (D.HUFF,K.URBAN (R.MARX,K.URBAN)	Keith Urban — D CAPITOL (NASHVILLE)		44
88	8=	78	[illegible]	**DOA** (N.RASKULINECZ,FOO FIGHTERS (FOO FIGHTERS)	Foo Fighters — D ROSWELL/RCA/RMG		68
89	RE-ENTRY		[illegible]	**GOOD RIDE COWBOY** (A.REYNOLDS (B.KENNEDY,J.L.NIEMAN,R.BROWN,B.DOYLE)	Garth Brooks — PEARL/LYRIC STREET		59
90	RE-ENTRY		[illegible]	**BELIEVE** (T.BROWN,R.DUNN,K.BROOKS (R.DUNN,C.WISEMAN)	Brooks & Dunn — D ARISTA NASHVILLE		90
91	NEW		1	**LEAN WIT IT, ROCK WIT IT** (PARLAY AND BUCK (J.WILLINGHAM,G.TILLEF,B.LEVERETTE,M.GLEATON)	Dem Franchize Boyz Feat. Lil Peanut & Charlay — DT SO SD DEF/VIRGIN		91
92	NEW		1	**EVER THE SAME** (M.SERLETIC (R.THOMAS)	Rob Thomas — D MELISMA/ATLANTIC		92
93	NEW		1	**GET DRUNK AND BE SOMEBODY** (L.WHITE,T.KEITH (T.KEITH,S.EMERICK)	Toby Keith — D SHOW DOG NASHVILLE		93
94	9=	82	[illegible]	**SAVE ME** (T.BATTAGLIA (B.SMITH,T.BATTAGLIA)	Shinedown — D ATLANTIC		72
95	7-	98	[illegible]	**SKIN (SARABETH)** (RASCAL FLATTS,M.BRIGHT,M.WILLIAMS (D.JOHNSON,J.HENRY)	Rascal Flatts — D LYRIC STREET		42
96	7=	83	[illegible]	**REMEDY** (B.MARLETTE (S.MORGAN)	Seether — D WIND-UP		70
97	NEW		1	**WALK AWAY** (R.MAIDA,K.DIOGUARDI (C.KREVIAZUK,R.MAIDA,K.DIOGUARDI,K.CLARKSON)	Kelly Clarkson — D RCA/RMG		97
98	RE-ENTRY		[illegible]	**MY HOOD** (LIL' C (J.JENKINS,C.QUINN,C.HARRIS,L.CRUMP)	Young Jeezy — DT CORPORATE THUGZ/DEF JAM/IDJMG		98
99	RE-ENTRY		[illegible]	**HIT THE FLOOR** (MR.COLLIPARK (C.MITCHELL,M.CROOMS,C.FEREZ)	Twista Featuring Pitbull — DT ATLANTIC		94
100	RE-ENTRY		2	**SHE DON'T TELL ME TO** (R.RUTHERFORD,M.WRIGHT (B.DIPIERO,T.SHAPIRO,R.RUTHERFORD)	Montgomery Gentry — D COLUMBIA (NASHVILLE)		[illegible]

Band's first Hot 100 top 10 rules Hot Digital Songs in its 36th week on that list; it's the longest climb to No. 1 since the chart's launch in February '05.

While Blige takes airplay gainer with a jump of 18 million audience impressions, the chart goes without a digital gainer as every title on Hot Digital Songs dips in sales after last issue's post-holiday surge.

Song hits No. 1 on Adult Contemporary chart six months after first topping Adult Top 40.

Title is third straight top 10 or Adult Top 40 chart from Thomas' solo album.

Singer's fifth charting track from "Breakaway" makes biggest jump on Pop 100 (80-43).

BETWEEN THE BULLETS silvio@billboard.com

NELLY'S 'GRILLZ' FIRES UP HOT 100

As digital sales level off after last issue's record-setting post-holiday volume, Nelly's "Grillz" makes a surprising 5-1 leap on The Billboard Hot 100. Aided by Paul Wall and Ali & Gipp, it is Nelly's fourth No. 1 on this chart and his first since "Shake Ya Tailfeather" in 2003.

"Grillz" becomes the first song to top the chart without reaching No. 1 on any of the component lists (Hot 100 Airplay, Hot Digital Songs, Hot Singles Sales) since digital sales became a contributing factor to the Hot 100 in February 2005.

—Silvio Pietroluongo

The most popular songs & tracks, according to all-format audience impressions measured by Nielsen Broadcast Data Systems and sales data compiled by Nielsen Soundscan. Greatest Gainer/Digital and Greatest Gainer/Airplay are awarded, respectively, for the largest digital sales and airplay increases on the chart. See Chart Legend for rules and explanations. © 2006, VNU Business Media, Inc. and Nielsen SoundScan, Inc. All rights reserved.

HOT 100 Billboard

AIRPLAY MONITORED BY Nielsen Broadcast Data Systems — SALES DATA COMPILED BY Nielsen SoundScan

THE BILLBOARD HOT 100™

This Week	Last Week	2 Weeks Ago	Weeks On Chart	Title / Producer (Songwriter)	Artist / Imprint / Promotion Label	Cert.	Peak Position
1	1	5	11	#1 2 WKS GRILLZ J.DUPRI,L.ROC (C.HAYNES,P.SLAYTON,ALI,GIPP,J.DUPRI,J.PHILLIPS,R.HARRISON,B.KNOWLES,K.ROWLAND,M.WILLIAMS,S.GARRETT,C.HARRIS,D.CARTER)	Nelly Featuring Paul Wall, Ali & Gipp DERRTY/FO' REEL/UMRG		1
2	3	10	11	GREATEST GAINER/AIRPLAY CHECK ON IT SWIZZ BEATZ,B.KNOWLES (B.KNOWLES,K.DEAN,S.GARRETT,A.BEYINCE,S.THOMAS)	Beyonce Featuring Slim Thug COLUMBIA		2
3	2	2	23	RUN IT! S.STORCH (S.STORCH,S.GARRETT)	Chris Brown JIVE/ZOMBA	●	[illegible]
4	4	7	15	DON'T FORGET ABOUT US J.DUPRI,M.CAREY,B.M.COX (M.CAREY,J.DUPRI,B.M.COX,J.AUSTIN)	Mariah Carey ISLAND/IDJMG		1
5	8	8	15	STICKWITU R.FAIR,T.HERZBERG (F.GOLDE,K.LIVIGSTON,R.PALMER)	The Pussycat Dolls A&M/INTERSCOPE		[illegible]
6	10	12	16	THERE IT GO! (THE WHISTLE SONG) D.JOSEPH,T.ANDERSON,C.YOUNG (L.JAMES,C.YOUNG,D.JOSEPH,T.ANDERSON)	Juelz Santana DIPLOMATS/DEF JAM/IDJMG		6
7	6	1	18	LAFFY TAFFY K-RAB (FABO,D.BUTLER,A.PARKS,L.JOHNSON,M.JOHNSON,R.SIMS,M.JONZUN,M.STARR)	D4L DEEMONEY/ASYLUM/ATLANTIC		1
8	5	3	21	PHOTOGRAPH NICKELBACK,J.MOI (NICKELBACK,C.KROEGER)	Nickelback ROADRUNNER/IDJMG	2	2
9	9	11	25	DIRTY LITTLE SECRET H.BENSON (N.WHEELER,T.RITTER)	The All-American Rejects DOGHOUSE/INTERSCOPE		9
10	15	27	10	BE WITHOUT YOU B.M.COX (M.J.BLIGE,B.M.COX,J.PERRY,J.AUSTIN)	Mary J. Blige GEFFEN		10
11	13	21	7	ONE WISH R.JERKINS (RAY J,R.JERKINS,F.JERKINS III,L.DANIELS)	Ray J KNOCKOUT/SANCTUARY		[illegible]
12	7	4	27	GOLD DIGGER K.WEST,J.BRION (K.WEST,R.CHARLES,R.RICHARD)	Kanye West Featuring Jamie Foxx ROC-A-FELLA/DEF JAM/IDJMG		1
13	12	9	[illegible]	DANCE, DANCE N.AVRON (P.STUMP,FALL OUT BOY,P.WENTZ)	Fall Out Boy FUELED BY RAMEN/ISLAND/IDJMG		9
14	14	16	22	BECAUSE OF YOU D.HODGES,B.MOODY (K.CLARKSON,D.HODGES,B.MOODY)	Kelly Clarkson RCA/RMG		7
15	17	25	12	YOU'RE BEAUTIFUL T.ROTHROCK (J.BLUNT,S.SKARBEK,A.GHOST)	James Blunt CUSTARD/ATLANTIC		15
16	26	45	3	SO SICK STARGATE (S.SMITH,T.E.HERMANSEN,M.ERIKSEN)	Ne-Yo DEF JAM/IDJMG		16
17	11	6	24	MY HUMPS WILL.I.AM (W.ADAMS,D.PAYTON)	The Black Eyed Peas A&M/INTERSCOPE		3
18	19	18	18	STAY FLY DJ PAUL,JUICY J (J.HOUSTON,D.CARLTON,P.BEAUREGARD,M.GOODWIN,D.BROWN,W.HUTCHINSON)	Three 6 Mafia Featuring Young Buck & Eightball & MJG HYPNOTIZE MINDS/COLUMBIA	●	13
19	27	33	9	UNPREDICTABLE J.JONSIN,BIG D,H.LILLY (H.LILLY, JR.,J.SCHEFFER,D.BAKER,C.BRIDGES)	Jamie Foxx Featuring Ludacris J/RMG		19
20	23	17	10	WHEN I'M GONE EMINEM (M.MATHERS,L.RESTO)	Eminem SHADY/AFTERMATH/INTERSCOPE		8
21	16	13	31	SUGAR, WE'RE GOIN' DOWN N.AVRON (FALL OUT BOY,P.WENTZ)	Fall Out Boy FUELED BY RAMEN/ISLAND/IDJMG		8
22	21	24	10	I THINK THEY LIKE ME J.WILLINGHAM (J.WILLINGHAM,B.TILLER,D.HUNT,J.DUPRI,S.HARRIS,J.ALSTON)	Dem Franchize Boyz Feat. Jermaine Dupri, Da Brat & Bow Wow SO SO DEF/VIRGIN		15
23	18	14	22	SOUL SURVIVOR A.THIAM (J.JENKINS,A.THIAM)	Young Jeezy Featuring Akon CORPORATE THUGZ/DEF JAM/IDJMG		4
24	22	20	20	WE BE BURNIN' D.THOMAS,M.JARRETT,A.SAUNDERS (S.PHENRIQUES,S.MARSDEN,D.THOMAS,M.JARRETT,C.MARSH,C.CUNNINGHAM)	Sean Paul VP/ATLANTIC		6
25	29	31	11	JESUS, TAKE THE WHEEL M.BRIGHT (B.JAMES,H.LINDSEY,G.SAMPSON)	Carrie Underwood ARISTA/ARISTA NASHVILLE		25
26	20	15	[illegible]	BEVERLY HILLS R.RUBIN (R.CUOMO)	Weezer GEFFEN	●	10
27	24	22	[illegible]	I'M SPRUNG T-PAIN (F.NAJM)	T-Pain KONVICT MUZIK/JIVE/ZOMBA		8
28	32	32	[illegible]	UNWRITTEN W.RODRIGUES,D.BRISEBOIS (N.BEDINGFIELD,D.BRISEBOIS,W.RODRIGUES)	Natasha Bedingfield EPIC		28
29	25	26	50	YOU AND ME J.ALAGIA (J.WADE,J.COLE)	Lifehouse GEFFEN	●	[illegible]
30	59	64	5	YO (EXCUSE ME MISS) A.HARRIS,V.DAVIS (A.HARRIS,V.DAVIS,J.AUSTIN)	Chris Brown JIVE/ZOMBA		30
31	48	75	5	GREATEST GAINER/DIGITAL I'M N LUV (WIT A STRIPPER) T-PAIN (F.NAJM,M.JONES)	T-Pain Featuring Mike Jones KONVICT MUZIK/JIVE/ZOMBA		31
32	34	30	23	HONKY TONK BADONKADONK D.HUFF (R.HOUSER,D.DAVIDSON,J.JOHNSON)	Trace Adkins CAPITOL (NASHVILLE)	●	30
33	36	36	6	L.O.V.E. J.SHANKS (A.SIMPSON,K.DIOGUARDI,J.SHANKS)	Ashlee Simpson GEFFEN		33
34	50	61	6	SHAKE THAT EMINEM (M.MATHERS,L.RESTO,S.KING,N.D.HALE)	Eminem Featuring Nate Dogg SHADY/AFTERMATH/INTERSCOPE		34
35	40	52	8	PUMP IT WILL.I.AM (W.ADAMS,A.PINEDA,T.VAN MUSSER,S.FERGUSON,N.ROUBANIS)	The Black Eyed Peas A&M/INTERSCOPE		35
36	35	41	17	HERE WE GO J.JONSIN,BIG D (T.MOSES,J.SCHEFFER,D.BAKER,J.HARRIS III,T.LEWIS,S.I.SCIPIO)	Trina Featuring Kelly Rowland SLIP-N-SLIDE/ATLANTIC		17
37	42	53	10	KRYPTONITE (I'M ON IT) THE BEAT BULLIES (N.REDDICK,N.SHERWOOD,A.PATTON,M.RENDER,C.ANDREWS,K.P.BAILEY)	Purple Ribbon All-Stars PURPLE RIBBON/VIRGIN		35
38	HOT SHOT DEBUT		1	WE BELONG TOGETHER O.LEIBER (G.DEGRAW)	Gavin DeGraw J/RMG		38
39	33	29	39	DON'T CHA CEE-LO (T.CALLAWAY,T.SMITH)	The Pussycat Dolls Featuring Busta Rhymes A&M/INTERSCOPE		2
40	31	28	36	FEEL GOOD INC DANGER MOUSE,GORILLAZ,COX,DRING (GORILLAZ,DE LA SOUL)	Gorillaz PARLOPHONE/VIRGIN		14
41	28	19	26	WAKE ME UP WHEN SEPTEMBER ENDS R.CAVALLO,GREEN DAY (B.J.OE,GREEN DAY)	Green Day REPRISE		[illegible]
42	37	38	11	FIREMAN DOE BOYS (D.CARTER,B.ZAYAS)	Lil Wayne CASH MONEY/UMRG		32
43	30	23	13	HUNG UP MADONNA,S.PRICE (MADONNA,S.PRICE,B.ANDERSSON,B.ULVAEUS)	Madonna WARNER BROS.		7
44	39	37	42	WE BELONG TOGETHER J.DUPRI,M.CAREY,M.SEAL (M.CAREY,J.DUPRI,M.SEAL,J.AUSTIN,D.BRISTOL,BABYFACE,S.D.JOHNSON,B.WOMACK,P.MOTEN,S.SULLY)	Mariah Carey ISLAND/IDJMG	3	1
45	49	56	7	EVERYTIME WE TOUCH M.REUTER,Y.PEIFER (P.RISAVY,M.REILLY,S.MACKILLOP)	Cascada ROBBINS		45
46	38	35	15	LUXURIOUS N.HOOPER,T.KANAL (G.STEFANI,T.KANAL,R.ISLEY,O.ISLEY,R.B.ISLEY,E.J.ISLEY,M.ISLEY,C.JASPER)	Gwen Stefani INTERSCOPE		21
47	41	43	15	IF IT'S LOVIN' THAT YOU WANT POKE & TONE,SPANADOR (J.C.OLIVIER,S.J.BARNES,M.RIDDICK,A.MOSELY,S.LAROCK,L.PARKER)	Rihanna SRP/DEF JAM/IDJMG		36
48	44	46	15	MUST BE DOIN' SOMETHIN' RIGHT C.CHAMBERLAIN (P.J.MATTHEWS,M.DODSON)	Billy Currington MERCURY		39
49	[illegible]	[illegible]	2	TEMPERATURE R.FULLER (S.PHENRIQUES,A.MARSHALL,R.FULLER)	Sean Paul VP/ATLANTIC		49
50	[illegible]	[illegible]	[illegible]	TURN IT UP S.STORCH (S.STORCH,H.SERIKI,W.WATSON)	Chamillionaire Featuring Lil' Flip UNIVERSAL/UMRG		41
51	64	85	9	ROMPE MONSERRATE,DJ URBA,S.FISHER (R.AYALA,V.CABRERA)	Daddy Yankee EL CARTEL/INTERSCOPE		
52	46	55	14	BOONDOCKS W.KIRKPATRICK,LITTLE BIG TOWN (W.KIRKPATRICK,LITTLE BIG TOWN)	Little Big Town EQUITY		[illegible]
53	56	48	7	NASTY GIRL JAZZE PHA (C.WALLACE,S.JORDAN,S.COMBS,C.HAYNES,B.CASEY,B.CASEY,L.WATSON)	The Notorious B.I.G. Feat. Diddy, Nelly, Jagged Edge & Avery Storm BAD BOY/ATLANTIC		46
54	57	54	6	PERFECT SITUATION R.RUBIN (R.CUOMO)	Weezer GEFFEN		54
55	54	59	17	LIKE WE NEVER LOVED AT ALL D.HUFF,F.HILL (J.RICH,S.SAX,V.MCGEHE)	Faith Hill WARNER-CURB/WRN/WARNER BROS.		45
56	65	74	[illegible]	WHEN I GET WHERE I'M GOING F.ROGERS (R.RUTHERFORD,G.TEREN)	Brad Paisley Featuring Dolly Parton ARISTA NASHVILLE		56
57	61	71	[illegible]	SHE LET HERSELF GO T.BROWN,G.STRAIT (K.K.PHILLIPS,D.DILLON)	George Strait MCA NASHVILLE		54
58	45	40	14	HEARD 'EM SAY K.WEST,J.BRION (K.WEST,A.LEVINE,M.MASSER,G.GOFFIN)	Kanye West Featuring Adam Levine ROC-A-FELLA/DEF JAM/IDJMG		26
59	53	50	17	BETTER DAYS G.BALLARD (J.RZEZNIK)	Goo Goo Dolls WARNER BROS.		36
60	52	39	5	GEORGIA VUDU (M.MCALLISTER,C.BRIDGES,D.CRAWFORD,S.JOHNSON,H.CARMICHAEL,S.GORRELL)	Ludacris & Field Mob Featuring Jamie Foxx DTP/IDJMG		39
61	58	51	[illegible]	COME A LITTLE CLOSER B.BEAVERS (B.BEAVERS,D.BENTLEY)	Dierks Bentley CAPITOL (NASHVILLE)	●	31
62	51	49	[illegible]	TEQUILA MAKES HER CLOTHES FALL OFF B.CANNON (G.HANNAN,J.W.WIGGINS)	Joe Nichols UNIVERSAL SOUTH		32
63	66	79	[illegible]	WHO I AM HATES WHO I'VE BEEN M.THIESSEN,M.L.TOWNSEND (M.THIESSEN)	Relient K GOTEE/CAPITOL		63
64	60	63	17	I SHOULD HAVE CHEATED D.JONES,R.FAIR (D.T.JONES,O.PARKER,K.COLE)	Keyshia Cole A&M/INTERSCOPE		30
65	71	69	[illegible]	FRESH AZIMIZ J.DUPRI,L.ROC (J.DUPRI,J.PHILLIPS)	Bow Wow Featuring J-Kwon & Jermaine Dupri COLUMBIA		65
66	75	80	[illegible]	TOUCH IT SWIZZ BEATZ (T.SMITH,K.DEAN)	Busta Rhymes AFTERMATH/INTERSCOPE		66
67	91	–	2	LEAN WIT IT, ROCK WIT IT PARLAY AND BUCK (J.WILLINGHAM,G.TILLER,B.LEVERETTE,M.GLEATON)	Dem Franchize Boyz Featuring Lil Peanut & Charlay SO SO DEF/VIRGIN		67
68	72	83	[illegible]	RODEO COOL & DRE (JUVENILE,A.LYONS,M.VALENZANO,R.KELLY)	Juvenile UTP/ATLANTIC		68
69	NEW		1	UPSIDE DOWN R.CARRANZA,J.JOHNSON (J.JOHNSON)	Jack Johnson BRUSHFIRE/UMRG		69
70	62	68	18	UNBREAKABLE A.COLETTI (A.KEYS,K.WEST,H.LILLY, JR.,G.GLENN)	Alicia Keys J/RMG		34
71	80	96	5	TONIGHT I WANNA CRY D.HUFF,K.URBAN (M.POWELL,K.URBAN)	Keith Urban CAPITOL (NASHVILLE)		71
72	83	100	[illegible]	GOTTA GO T.TAYLOR (T.NEVERSON,T.TAYLOR,M.SMITH)	Trey Songz SONG BOOK/ATLANTIC		67
73	77	78	[illegible]	KEROSENE M.WRUCKE,F.LIDDELL (M.LAMBERT)	Miranda Lambert EPIC (NASHVILLE)		73
74	81	92	[illegible]	JUST MIGHT (MAKE ME BELIEVE) G.FUNDIS (K.HALL)	Sugarland MERCURY		74
75	63	57	[illegible]	HYPNOTIZE R.RUBIN,D.MALAKIAN (D.MALAKIAN,S.TANKIAN)	System Of A Down AMERICAN/COLUMBIA		57
76	86	–	5	YOUR MAN F.ROGERS (C.STAPLETON,C.DUBOIS,J.EVERETT)	Josh Turner MCA NASHVILLE		76
77	67	60	[illegible]	BAT COUNTRY MUDROCK,AVENGED SEVENFOLD (AVENGED SEVENFOLD)	Avenged Sevenfold HOPELESS/WARNER BROS.		60
78	97	–	2	WALK AWAY R.MAIDA,K.DIOGUARDI (C.KREVIAZUK,R.MAIDA,K.DIOGUARDI,K.CLARKSON)	Kelly Clarkson RCA/RMG		78
79	85	–	[illegible]	MY OLD FRIEND B.GALLIMORE,T.MCGRAW,D.SMITH (C.WISEMAN,S.MCEWAN)	Tim McGraw CURB		79
80	70	67	17	SOUL MEETS BODY C.WALLA (B.GIBBARD)	Death Cab For Cutie ATLANTIC		60
81	55	34	[illegible]	BOYFRIEND J.SHANKS (A.SIMPSON,K.DIOGUARDI,J.SHANKS)	Ashlee Simpson GEFFEN		19
82	78	81	13	MISS ME BABY R.WRIGHT,C.CAGLE (C.CAGLE,M.POWELL)	Chris Cagle CAPITOL (NASHVILLE)		67
83	82	99	8	LOOKING FOR YOU S.MARTIN,C.GODBEY (K.FRANKLIN,P.RUSHEN,C.MIMS,S.BROWN,F.WASHINGTON)	Kirk Franklin FO YO SOUL/GOSPO CENTRIC/ZOMBA		74
84	76	76	17	WHO YOU'D BE TODAY B.CANNON,K.CHESNEY (B.LUTHER,A.MAYO)	Kenny Chesney BNA		[illegible]
85	69	58	14	HAVE A NICE DAY J.SHANKS,J.BON JOVI,R.SAMBORA (J.BON JOVI,R.SAMBORA,J.SHANKS)	Bon Jovi ISLAND/IDJMG		53
86	90	–	5	BELIEVE T.BROWN,R.DUNN,K.BROOKS (R.DUNN,C.WISEMAN)	Brooks & Dunn ARISTA NASHVILLE		86
87	93	–	2	GET DRUNK AND BE SOMEBODY L.WHITE,T.KEITH (T.KEITH,S.EMERICK)	Toby Keith SHOW DOG NASHVILLE		87
88	79	66	10	TWISTED TRANSISTOR KORN,THE MATRIX (KORN,L.CHRISTY,S.SPOCK,G.EDWARDS)	Korn VIRGIN		64
89	92	–	2	EVER THE SAME M.SERLETIC (R.THOMAS)	Rob Thomas MELISMA/ATLANTIC		89
90	88	82	12	DOA N.RASKULINECZ,FOO FIGHTERS (FOO FIGHTERS)	Foo Fighters ROSWELL/RCA/RMG		68
91	100	–	[illegible]	SHE DON'T TELL ME TO R.RUTHERFORD,M.WRIGHT (B.DIPIERO,T.SHAPIRO,R.RUTHERFORD)	Montgomery Gentry COLUMBIA (NASHVILLE)		91
92	NEW		1	CHEATIN' S.EVANS,M.BRIGHT (B.JAMES,D.SCHLITZ)	Sara Evans RCA NASHVILLE		92
93	89	–	14	GOOD RIDE COWBOY A.REYNOLDS (B.KENNEDY,J.L.NIEMAN,R.BROWN,B.DOYLE)	Garth Brooks PEARL/LYRIC STREET		59
94	94	93	11	SAVE ME T.BATTAGLIA (B.SMITH,T.BATTAGLIA)	Shinedown ATLANTIC		72
95	NEW		1	LIVING IN FAST FORWARD B.CANNON,K.CHESNEY (D.L.MURPHY,R.RUTHERFORD)	Kenny Chesney BNA		95
96	99	–	6	HIT THE FLOOR MR.COLLIPARK (C.MITCHELL,M.CROOMS,C.PEREZ)	Twista Featuring Pitbull ATLANTIC		94
97	98	–	3	MY HOOD LIL' C (J.JENKINS,C.QUINN,C.HARRIS,L.CRUMP)	Young Jeezy CORPORATE THUGZ/DEF JAM/IDJMG		97
98	NEW		1	WHO SAYS YOU CAN'T GO HOME J.SHANKS,J.BON JOVI,R.SAMBORA (J.BON JOVI,R.SAMBORA)	Bon Jovi ISLAND/IDJMG		98
99	NEW		[illegible]	OH YES (AKA 'POSTMAN') HEATMAKERZ (L.JAMES,G.GREEN,S.THOMAS,W.GARRETT,G.DOBBINS,R.BATEMAN,B.HOLLAND,F.GORMAN)	Juelz Santana DIPLOMATS/DEF JAM/IDJMG		99
100	NEW		1	NOBODY BUT ME B.BRADDOCK (P.WHITE,S.CAMP)	Blake Shelton WARNER BROS./WRN		100

As a prelude to its almost certain step to the top of the Hot 100, title moves to No. 1 on Hot Digital Songs and the Pop 100.

Lead track from the Johnson-voiced soundtrack to animated film "Curious George" also debuts at No. 18 on Billboard Radio Monitor's Triple-A chart.

Title makes strong leap (72-25) on Hot Digital Songs with 39% sales spike.

Weezer's track (at No. 54) is the second Modern Rock No. 1 in the band's 12-year career. Both are from the group's latest album.

Her song rises to No. 1 on Hot Dance Airplay and No. 25 on Pop 100.

BETWEEN THE BULLETS silvio@billboard.com

DeGRAW BOWS WITHOUT RADIO

Gavin DeGraw grabs the Hot Shot Debut on The Billboard Hot 100 at No. 38 with "We Belong Together," a track that did not receive a single play at any of Billboard's 1,027 Nielsen BDS-monitored stations. The song, featured in the movie trailer to medieval romance epic "Tristan and Isolde," makes its lofty

chart appearance on the sole strength of 31,000 digital download sales, good for No. 14 on Hot Digital Songs.

RCA Music Group currently does not intend to work the song to radio, but it may appear on DeGraw's next album, now being recorded.

—*Silvio Pietroluongo*

The most popular songs & tracks, according to all-format audience impressions measured by Nielsen Broadcast Data Systems and sales data compiled by Nielsen Soundscan. Greatest Gainer/Digital and Greatest Gainer/Airplay are awarded, respectively, for the largest digital sales and airplay increases on the chart. See Chart Legend for rules and explanations. © 2006, VNU Business Media, Inc. and Nielsen SoundScan, Inc. All rights reserved.

AIRPLAY MONITORED BY Nielsen Broadcast Data Systems

SALES DATA COMPILED BY Nielsen SoundScan

HOT 100 Billboard

THE BILLBOARD HOT 100™

This Week	Last Week	2 Weeks Ago	Weeks On Chart	Title / Producer (Songwriter)	Artist / Imprint / Promotion Label	Cert.	Peak Position
1	2	3	12	#1 1 WK GG/AIRPLAY **CHECK ON IT** SWIZZ BEATZ B KNOWLES (B KNOWLES,K DEAN,S GARRETT,A BEYINCE,S THOMAS)	Beyonce Featuring Slim Thug / COLUMBIA	■	1
2	1	1		**GRILLZ** [illegible] P SLAYTON,ALI GIPP,J DUPRI,J PHILLIPS,R HARRISON,B KNOWLES,K ROWLAND,M WILLIAMS,S GARRETT,C HARRIS,D CARTER)	Nelly Featuring Paul Wall, Ali & Gipp / DERRTY [illegible] REEL/UMG		1
3	3	2		**RUN IT!** S STORCH (S STORCH,S GARRETT)	Chris Brown / JIVE/ZOMBA	●	1
4	10	15		**BE WITHOUT YOU** B M COX (M J BLIGE,B M COX,J PERRY,J AUSTIN)	Mary J. Blige / GEFFEN		4
5	5	8		**STICKWITU** R FAIR,T HERZBERG (F GOLDE,K LIVIGSTON,R PALMER)	The Pussycat Dolls / A&M/INTERSCOPE		5
6	6	10		**THERE IT GO! (THE WHISTLE SONG)** O JOSEPH,T ANDERSON,C YOUNG (G TAYLOR,L JAMES,C YOUNG,D JOSEPH,T ANDERSON)	Juelz Santana / DIPLOMATS/DEF JAM/IDJMG		6
7	4	4		**DON'T FORGET ABOUT US** J DUPRI,M CAREY,B M COX (M CAREY,J DUPRI,B M COX,J AUSTIN)	Mariah Carey / ISLAND/IDJMG		1
8	15	17		**YOU'RE BEAUTIFUL** T ROTHROCK (J BLUNT,S SKARBEK,A GHOST)	James Blunt / CUSTARD/ATLANTIC		8
9	9	9		**DIRTY LITTLE SECRET** H BENSON (N WHEELER,T RITTER)	The All-American Rejects / DOGHOUSE/INTERSCOPE		9
10	7	6		**LAFFY TAFFY** K-RAB (FABO,D BUTLER,A PARKS,L JOHNSON,M JOHNSON,R SIMS,M JONZUN,M STARR)	D4L / DEEMONEY/ASYLUM/ATLANTIC		1
11	13	12		**DANCE, DANCE** N AVRON (P STUMP,FALL OUT BOY,P WENTZ)	Fall Out Boy / FUELED BY RAMEN/ISLAND/IDJMG		9
12	16	26		**SO SICK** STARGATE (S SMITH,T E HERMANSEN,M ERIKSEN)	Ne-Yo / DEF JAM/IDJMG		12
13	8	5		**PHOTOGRAPH** NICKELBACK,J MOI (NICKELBACK,C KROEGER)	Nickelback / ROADRUNNER/IDJMG	2	2
14	28	32	9	GREATEST GAINER/DIGITAL **UNWRITTEN** W RODRIGUES,D BRISEBOIS (N BEDINGFIELD,D BRISEBOIS,W RODRIGUES)	Natasha Bedingfield / EPIC		14
15	14	14		**BECAUSE OF YOU** D HODGES,B MOODY (K CLARKSON,D HODGES,B MOODY)	Kelly Clarkson / RCA/RMG		7
16	11	13		**ONE WISH** R JERKINS,RAY J (R JERKINS,F JERKINS III,L DANIELS)	Ray J / KNOCKOUT/SANCTUARY		11
17	12	7		**GOLD DIGGER** K WEST,J BRION (K WEST,R CHARLES,R RICHARD)	Kanye West Featuring Jamie Foxx / ROC-A-FELLA/DEF JAM/IDJMG		1
18	19	27		**UNPREDICTABLE** J JONSIN,BIG D,H LILLY (H LILLY, JR.,J SCHEFFER,D BAKER,C BRIDGES)	Jamie Foxx Featuring Ludacris / J/RMG		18
19	30	59		**YO (EXCUSE ME MISS)** A HARRIS,V DAVIS (A HARRIS,V DAVIS,J AUSTIN)	Chris Brown / JIVE/ZOMBA		19
20	17	11		**MY HUMPS** WILL.I.AM (W ADAMS,D PAYTON)	The Black Eyed Peas / A&M/INTERSCOPE		3
21	31	48		**I'M N LUV (WIT A STRIPPER)** T-PAIN (F NAJM,M JONES)	T-Pain Featuring Mike Jones / KONVICT MUZIK/JIVE/ZOMBA		21
22	33	36		**L.O.V.E.** J SHANKS (A SIMPSON,K DIOGUARDI,J SHANKS)	Ashlee Simpson / GEFFEN		22
23	34	50		**SHAKE THAT** EMINEM (M MATHERS,L RESTO,S KING,N D HALE)	Eminem Featuring Nate Dogg / SHADY/AFTERMATH/INTERSCOPE		23
24	21	16		**SUGAR, WE'RE GOIN' DOWN** N AVRON (FALL OUT BOY,P WENTZ)	Fall Out Boy / FUELED BY RAMEN/ISLAND/IDJMG		8
25	20	23		**WHEN I'M GONE** EMINEM (M MATHERS,L RESTO)	Eminem / SHADY/AFTERMATH/INTERSCOPE		8
26	38	–		**WE BELONG TOGETHER** O LEIBER (G DEGRAW)	Gavin DeGraw / J/RMG		26
27	25	29		**JESUS, TAKE THE WHEEL** M BRIGHT (B JAMES,H LINDSEY,G SAMPSON)	Carrie Underwood / ARISTA/ARISTA NASHVILLE		25
28	22	21		**I THINK THEY LIKE ME** J WILLINGHAM (J WILLINGHAM,B TILLER,D HUNT,J DUPRI,S HARRIS,J ALSTON)	Dem Franchize Boyz Feat. Jermaine Dupri, Da Brat & Bow Wow / SO SO DEF/VIRGIN		15
29	49	74		**TEMPERATURE** R FULLER (S PHENRIQUES,A MARSHALL,R FULLER)	Sean Paul / VP/ATLANTIC		29
30	18	19		**STAY FLY** DJ PAUL,JUICY J (J HOUSTON,D CARLTON,P BEAUREGARD,M GOODWIN,D BROWN,W HUTCHINSON)	Three 6 Mafia Featuring Young Buck & Eightball & MJG / HYPNOTIZE MINDS/COLUMBIA	●	13
31	24	22		**WE BE BURNIN'** D THOMAS,M JARRETT,A SAUNDERS (S PHENRIQUES,S MARSDEN,D THOMAS,M JARRETT,C MARSH,C CUNNINGHAM)	Sean Paul / VP/ATLANTIC		[illegible]
32	29	25		**YOU AND ME** J ALAGIA (J WADE,J COLE)	Lifehouse / GEFFEN	●	5
33	35	40		**PUMP IT** WILL.I.AM (W ADAMS,A PINEDA,T VAN MUSSER,S FERGUSON,N ROUBANIS)	The Black Eyed Peas / A&M/INTERSCOPE		33
34	32	34		**HONKY TONK BADONKADONK** D HUFF (R HOUSER,D DAVIDSON,J JOHNSON)	Trace Adkins / CAPITOL (NASHVILLE)	●	30
35	23	18		**SOUL SURVIVOR** A THIAM (J JENKINS,A THIAM)	Young Jeezy Featuring Akon / CORPORATE THUGZ/DEF JAM/IDJMG		4
36	45	49		**EVERYTIME WE TOUCH** M REUTER,Y PEIFER (P RISAVY,M REILLY,S MACKILLOP)	Cascada / ROBBINS		36
37	27	24		**I'M SPRUNG** T-PAIN (F NAJM)	T-Pain / KONVICT MUZIK/JIVE/ZOMBA		8
38	26	20		**BEVERLY HILLS** R RUBIN (R CUOMO)	Weezer / GEFFEN	●	10
39	37	42		**KRYPTONITE (I'M ON IT)** THE BEAT BULLIES (N REDDICK,N SHERWOOD,A PATTON,M RENDER,C ANDREWS,K PBAILEY)	Purple Ribbon All-Stars / PURPLE RIBBON/VIRGIN		35
40	40	31		**FEEL GOOD INC** DANGER MOUSE,GORILLAZ,COX,DRING (GORILLAZ,DE LA SOUL)	Gorillaz / PARLOPHONE/VIRGIN		14
41	39	33		**DON'T CHA** CEE-LO (T CALLAWAY,T SMITH)	The Pussycat Dolls Featuring Busta Rhymes / A&M/INTERSCOPE		2
42	42	37		**FIREMAN** DOE BOYS (D CARTER,B ZAYAS)	Lil Wayne / CASH MONEY/UMRG		32
43	51	64		**ROMPE** MONSERRATE,DJ URBA,S FISHER (R AYALA,V CABRERA)	Daddy Yankee / EL CARTEL/INTERSCOPE		43
44	41	28		**WAKE ME UP WHEN SEPTEMBER ENDS** R CAVALLO,GREEN DAY (B JOE,GREEN DAY)	Green Day / REPRISE		6
45	43	30		**HUNG UP** MADONNA,S PRICE (MADONNA,S PRICE,B ANDERSSON,B ULVAEUS)	Madonna / WARNER BROS		7
46	53	56		**NASTY GIRL** JAZZE PHA (C WALLACE,S JORDAN,S COMBS,C HAYNES,B CASEY,B CASEY,L WATSON)	The Notorious B.I.G. Feat. Diddy, Nelly, Jagged Edge & Avery Storm / BAD BOY/ATLANTIC		46
47	47	41		**IF IT'S LOVIN' THAT YOU WANT** POKE & TONE,SPANADOR (J C OLIVIER,S J BARNES,M RIDDICK,A MOSELY,S LAROCK,L PARKER)	Rihanna / SRP/DEF JAM/IDJMG		36
48	44	39		**WE BELONG TOGETHER** J DUPRI,M CAREY,M SEAL (M CAREY,J DUPRI,M SEAL,J AUSTIN,D BRISTOL,BABYFACE,S D JOHNSON,B WOMACK,P MOTEN,S SULLY)	Mariah Carey / ISLAND/IDJMG	3	1
49	48	44		**MUST BE DOIN' SOMETHIN' RIGHT** C CHAMBERLAIN (P J MATTHEWS,M DODSON)	Billy Currington / MERCURY		39
50	67	91		**LEAN WIT IT, ROCK WIT IT** PARLAY AND BUCK (J WILLINGHAM,G TILLER,B LEVERETTE,M GLEATON)	Dem Franchize Boyz Feat. Lil Peanut & Charlay / SO SO DEF/VIRGIN		50
51	50	43		**TURN IT UP** S STORCH (S STORCH,H SERIKI,W WATSON)	Chamillionaire Featuring Lil' Flip / UNIVERSAL/UMRG		41
52	46	38		**LUXURIOUS** N HOOPER,T KANAL (G STEFANI,T KANAL,R ISLEY,O ISLEY,R B ISLEY,E J ISLEY,M ISLEY,C JASPER)	Gwen Stefani / INTERSCOPE		21
53	36	35		**HERE WE GO** J JONSIN,BIG D (T MOSES,J SCHEFFER,D BAKER,J HARRIS III,T LEWIS,S I SCIPIO)	Trina Featuring Kelly Rowland / SLIP-N-SLIDE/ATLANTIC		17
54	54	57		**PERFECT SITUATION** R RUBIN (R CUOMO)	Weezer / GEFFEN		54
55	65	71		**FRESH AZIMIZ** J DUPRI,LRDC (J DUPRI,J PHILLIPS)	Bow Wow Featuring J-Kwon & Jermaine Dupri / COLUMBIA		55
56	66	75		**TOUCH IT** SWIZZ BEATZ (T SMITH,K DEAN)	Busta Rhymes / AFTERMATH/INTERSCOPE		56
57	56	65		**WHEN I GET WHERE I'M GOING** F ROGERS (R RUTHERFORD,G TEREN)	Brad Paisley Featuring Dolly Parton / ARISTA NASHVILLE		56
58	69	–		**UPSIDE DOWN** R CARRANZA,J JOHNSON (J JOHNSON)	Jack Johnson / BRUSHFIRE/UMRG		58
59	55	54		**LIKE WE NEVER LOVED AT ALL** D HUFF,F HILL (J RICH,S SAX,V MCGEHE)	Faith Hill / WARNER-CURB/WRN/WARNER BROS		45
60	52	46		**BOONDOCKS** W KIRKPATRICK,LITTLE BIG TOWN (W KIRKPATRICK,LITTLE BIG TOWN)	Little Big Town / EQUITY		46
61	59	53		**BETTER DAYS** G BALLARD (J RZEZNIK)	Goo Goo Dolls / WARNER BROS		36
62	63	66		**WHO I AM HATES WHO I'VE BEEN** M THIESSEN,M L TOWNSEND (M THIESSEN)	Relient K / GOTEE/CAPITOL		62
63	68	72		**RODEO** COOL & DRE (JUVENILE,A LYONS,M VALENZANO,R KELLY)	Juvenile / UTP/ATLANTIC		63
64	60	52		**GEORGIA** VUDU (M MCALLISTER,C BRIDGES,D CRAWFORD,S JOHNSON,H CARMICHAEL,S GORRELL)	Ludacris & Field Mob Featuring Jamie Foxx / DTP/IDJMG		39
65	80	70		**SOUL MEETS BODY** C WALLA (B GIBBARD)	Death Cab For Cutie / ATLANTIC		60
66	78	97		**WALK AWAY** R MAIDA,K DIOGUARDI (C KREVIAZUK,R MAIDA,K DIOGUARDI,K CLARKSON)	Kelly Clarkson / RCA/RMG		66
67	71	80		**TONIGHT I WANNA CRY** D HUFF,K URBAN (M POWELL,K URBAN)	Keith Urban / CAPITOL (NASHVILLE)		67
68	57	61		**SHE LET HERSELF GO** T BROWN,G STRAIT (K K PHILLIPS,D DILLON)	George Strait / MCA NASHVILLE		54
69	61	58		**COME A LITTLE CLOSER** B BEAVERS (B BEAVERS,D BENTLEY)	Dierks Bentley / CAPITOL (NASHVILLE)	●	31
70	73	77		**KEROSENE** M WRUCKE,F LIDDELL (M LAMBERT)	Miranda Lambert / EPIC (NASHVILLE)		70
71	58	45		**HEARD 'EM SAY** K WEST,J BRION (K WEST,A LEVINE,M MASSER,G GOFFIN)	Kanye West Featuring Adam Levine / ROC-A-FELLA/DEF JAM/IDJMG		26
72	62	51		**TEQUILA MAKES HER CLOTHES FALL OFF** B CANNON (G HANNAN,J W WIGGINS)	Joe Nichols / UNIVERSAL SOUTH		32
73	76	86		**YOUR MAN** F ROGERS (C STAPLETON,C DUBOIS,J EVERETT)	Josh Turner / MCA NASHVILLE		73
74	74	81		**JUST MIGHT (MAKE ME BELIEVE)** G FUNDIS (K HALL)	Sugarland / MERCURY		74
75	77	67		**BAT COUNTRY** MUDROCK,AVENGED SEVENFOLD (AVENGED SEVENFOLD)	Avenged Sevenfold / HOPELESS/WARNER BROS		60
76	[illegible]		1	**LIGHTS AND SOUNDS** N AVRON (R KEY,P MOSLEY,S MACKIN,L W PARSONS III)	Yellowcard / CAPITOL		76
77	81	55		**BOYFRIEND** J SHANKS (A SIMPSON,K DIOGUARDI,J SHANKS)	Ashlee Simpson / GEFFEN		19
78	64	60		**I SHOULD HAVE CHEATED** D JONES,R FAIR (D T JONES,O PARKER,K COLE)	Keyshia Cole / A&M/INTERSCOPE		30
79	75	63		**HYPNOTIZE** R RUBIN,D MALAKIAN (D MALAKIAN,S TANKIAN)	System Of A Down / AMERICAN/COLUMBIA		57
80	79	85		**MY OLD FRIEND** B GALLIMORE,T MCGRAW,D SMITH (C WISEMAN,S MCEWAN)	Tim McGraw / CURB		79
81	72	83		**GOTTA GO** T TAYLOR (T NEVERSON,T TAYLOR,M SMITH)	Trey Songz / SONG BOOK/ATLANTIC		67
82	NEW			**LOVE** G G CURTIS (G G CURTIS,K COLE)	Keyshia Cole / A&M/INTERSCOPE		82
83	83	82		**LOOKING FOR YOU** S MARTIN,C GODBEY (K FRANKLIN,P RUSHEN,C MIMS,S BROWN,F WASHINGTON)	Kirk Franklin / FO YO SOUL/GOSPO CENTRIC/ZOMBA		74
84	70	62		**UNBREAKABLE** A COLETTI (A KEYS,K WEST,H LILLY, JR.,G GLENN)	Alicia Keys / J/RMG		34
85	86	90		**BELIEVE** T BROWN,R DUNN,K BROOKS (R DUNN,C WISEMAN)	Brooks & Dunn / ARISTA NASHVILLE		85
86	NEW			**BREAKING FREE** J HOUSTON (J HOUSTON)	Zac Efron & Vanessa Anne Hudgens / WALT DISNEY		86
87	NEW			**MS. NEW BOOTY** MR COLLIPARK (W MATHIS,M CROOMS,D-ROCK,KANE)	Bubba Sparxxx Featuring Ying Yang Twins & Mr. ColliPark / NEW SOUTH/PURPLE RIBBON/VIRGIN		87
88	98	–		**WHO SAYS YOU CAN'T GO HOME** J SHANKS,J BON JOVI,R SAMBORA (J BON JOVI,R SAMBORA)	Bon Jovi / ISLAND/IDJMG		88
89	88	79		**TWISTED TRANSISTOR** KORN,THE MATRIX (KORN,L CHRISTY,S SPOCK,G EDWARDS)	Korn / VIRGIN		64
90	85	69		**HAVE A NICE DAY** J SHANKS,J BON JOVI,R SAMBORA (J BON JOVI,R SAMBORA,J SHANKS)	Bon Jovi / ISLAND/IDJMG		53
91	91	100		**SHE DON'T TELL ME TO** R RUTHERFORD,M WRIGHT (B DIPIERO,T SHAPIRO,R RUTHERFORD)	Montgomery Gentry / COLUMBIA (NASHVILLE)		91
92	87	93		**GET DRUNK AND BE SOMEBODY** L WHITE,T KEITH (T KEITH,S EMERICK)	Toby Keith / SHOW DOG NASHVILLE		87
93	NEW			**BEEP** WILL.I.AM,R FAIR (W ADAMS,K DIOGUARDI,J LYNNE)	The Pussycat Dolls Featuring will.i.am / A&M/INTERSCOPE		93
94	99	–		**OH YES (AKA 'POSTMAN')** HEATMAKERZ (L JAMES,G GREEN,S THOMAS,W GARRETT,G DOBBINS,R BATEMAN,B HOLLAND,F GORMAN)	Juelz Santana / DIPLOMATS/DEF JAM/IDJMG		94
95	95	–		**LIVING IN FAST FORWARD** B CANNON,K CHESNEY (D L MURPHY,R RUTHERFORD)	Kenny Chesney / BNA		95
96	92	–		**CHEATIN'** S EVANS,M BRIGHT (B JAMES,D SCHLITZ)	Sara Evans / RCA NASHVILLE		92
97	82	78		**MISS ME BABY** R WRIGHT,C CAGLE (C CAGLE,M POWELL)	Chris Cagle / CAPITOL (NASHVILLE)		67
98	NEW			**KING WITHOUT A CROWN** B LASWELL,M CAPLAN,A MONTRONE,J HARRIS (M MILLER,J WERNER)	Matisyahu / JDUB/OR/EPIC		98
99	89	92		**EVER THE SAME** M SERLETIC (R THOMAS)	Rob Thomas / MELISMA/ATLANTIC		89
100	NEW			**GET'CHA HEAD IN THE GAME** R CHAM (R CHAM,G CHAM,A SEELEY)	Zac Efron / WALT DISNEY		100

Blunt reaches top 10 on Hot 100 and The Billboard 200 the same week with debut single and album.

Song's digital downloads jump by 20,000, pushing it 18-7 on Hot Digital Songs and 16-9 on Pop 100.

Simpson grabs second consecutive top 10 on Hot Digital Songs (16-9) from her "I Am Me" set.

One of two songs that debut from the soundtrack to the Disney Channel's original movie "High School Musical." Digital sales are solely responsible for their chart placement.

Yellowcard, at No. 76, is expected to enter top five of Billboard 200 next issue with a career-high week of at least 70,000 copies.

BETWEEN THE BULLETS silvio@billboard.com

BEYONCÉ LEADS FOUR CHARTS

Beyoncé earns her third No. 1 as a lead artist on The Billboard Hot 100 as "Check On It" ascends 2-1. The song also climbs to the top of the Hot 100 Airplay chart while maintaining its No. 1 ranking on Hot Digital Songs and the Pop 100 for a second week.

Beyoncé is now one chart-topper shy of the four No. 1s accumulated by her former group, Destiny's Child, which last hit No. 1 in August 2001 with "Bootylicious." Beyoncé's last solo No. 1 was "Baby Boy" in October 2003, which was also the last No. 1 for her label, Columbia.

—*Silvio Pietroluongo*

The most popular songs & tracks, according to all-format audience impressions measured by Nielsen Broadcast Data Systems and sales data compiled by Nielsen Soundscan. Greatest Gainer/Digital and Greatest Gainer/Airplay are awarded, respectively, for the largest digital sales and airplay increases on the chart. See Chart Legend for rules and explanations. © 2006, VNU Business Media, Inc. and Nielsen SoundScan, Inc. All rights reserved.

FEB 11 2006

HOT 100 Billboard

AIRPLAY MONITORED BY Nielsen Broadcast Data Systems — SALES DATA COMPILED BY Nielsen SoundScan

THE BILLBOARD HOT 100™

THIS WEEK	LAST WEEK	2 WEEKS AGO	WEEKS ON CHT	TITLE / PRODUCER (SONGWRITER)	Artist / IMPRINT / PROMOTION LABEL	CERT.	PEAK POSITION
1	1	2	13	#1 2 WKS CHECK ON IT / SWIZZ BEATZ,B.KNOWLES (B.KNOWLES,K.DEAN,S.GARRETT,A.BEYINCE,S.THOMAS)	Beyonce Featuring Slim Thug / COLUMBIA	■	1
2	2	1	13	GRILLZ / J.DUPRI,L.ROC (C.HAYNES,P.SLAYTON,A.L.GIPP,J.DUPRI,L.PHILLIPS,R.HARRISON,B.KNOWLES,K.ROW AND M.WILLIAMS,S.GARRETT,C.HARRIS,D.CARTER)	Nelly Featuring Paul Wall, Ali & Gipp / DERRTY/FO' REEL/UMRG		1
3	4	10	12	BE WITHOUT YOU / B.M.COX (M.J.BLIGE,B.M.COX,J.PERRY,J.AUSTIN)	Mary J. Blige / GEFFEN		3
4	86	–	2	GREATEST GAINER/DIGITAL BREAKING FREE / J.HOUSTON (J.HOUSTON)	Zac Efron & Vanessa Anne Hudgens / WALT DISNEY		4
5	8	15	14	YOU'RE BEAUTIFUL / T.ROTHROCK (J.BLUNT,S.SKARBEK,A.GHOST)	James Blunt / CUSTARD/ATLANTIC		5
6	12	16	10	SO SICK / STARGATE (S.SMITH,T.E.HERMANSEN,M.ERIKSEN)	Ne-Yo / DEF JAM/IDJMG		6
7	[illegible]	[illegible]	25	RUN IT! / S.STORCH (S.STORCH,S.GARRETT)	Chris Brown / JIVE/ZOMBA	●	1
8	18	19	11	UNPREDICTABLE / J.JONSIN,BIG D,H.LILLY (H.LILLY, JR.,J.SCHEFFER,D.BAKER,C.BRIDGES)	Jamie Foxx Featuring Ludacris / J/RMG		8
9	5	5	17	STICKWITU / R.FAIR,T.HERZBERG (F.GOLDE,K.LIVIGSTON,R.PALMER)	The Pussycat Dolls / A&M/INTERSCOPE		5
10	14	28	[illegible]	UNWRITTEN / W.RODRIGUES,D.BRISEBOIS (N.BEDINGFIELD,D.BRISEBOIS,W.RODRIGUES)	Natasha Bedingfield / EPIC	■	10
11	19	30	[illegible]	YO (EXCUSE ME MISS) / A.HARRIS,V.DAVIS (A.HARRIS,V.DAVIS,J.AUSTIN)	Chris Brown / JIVE/ZOMBA		11
12	21	31	[illegible]	I'M N LUV (WIT A STRIPPER) / T-PAIN (F.NAJM,M.JONES)	T-Pain Featuring Mike Jones / KONVICT MUZIK/JIVE/ZOMBA		12
13	9	9	27	DIRTY LITTLE SECRET / H.BENSON (N.WHEELER,T.RITTER)	The All-American Rejects / DOGHOUSE/INTERSCOPE		[illegible]
14	6	6	18	THERE IT GO! (THE WHISTLE SONG) / D.JOSEPH,T.ANDERSON,C.YOUNG (G.TAYLOR,L.JAMES,C.YOUNG,D.JOSEPH,T.ANDERSON)	Juelz Santana / DIPLOMATS/DEF JAM/IDJMG		[illegible]
15	11	13	[illegible]	DANCE, DANCE / N.AVRON (P.STUMP,FALL OUT BOY,P.WENTZ)	Fall Out Boy / FUELED BY RAMEN/ISLAND/IDJMG		[illegible]
16	15	14	[illegible]	BECAUSE OF YOU / D.HODGES,B.MOODY (K.CLARKSON,D.HODGES,B.MOODY)	Kelly Clarkson / RCA/RMG	2	7
17	7	4	[illegible]	DON'T FORGET ABOUT US / J.DUPRI,M.CAREY,B.M.COX (M.CAREY,J.DUPRI,B.M.COX,J.AUSTIN)	Mariah Carey / ISLAND/IDJMG		[illegible]
18	23	34	3	SHAKE THAT / EMINEM (M.MATHERS,L.RESTO,S.KING,N.D.HALE)	Eminem Featuring Nate Dogg / SHADY/AFTERMATH/INTERSCOPE		[illegible]
19	16	11	[illegible]	ONE WISH / R.JERKINS (RAY J,R.JERKINS,F.JERKINS III,L.DANIELS)	Ray J / KNOCKOUT/SANCTUARY		[illegible]
20	10	7	[illegible]	LAFFY TAFFY / K-RAB (FABO,D.BUTLER,A.PARKS,L.JOHNSON,M.JOHNSON,R.SIMS,M.JONZUN,M.STARR)	D4L / DEEMONEY/ASYLUM/ATLANTIC		1
21	13	8	23	PHOTOGRAPH / NICKELBACK,J.MOI (NICKELBACK,C.KROEGER)	Nickelback / ROADRUNNER/IDJMG	2	[illegible]
22	17	12	29	GOLD DIGGER / K.WEST,J.BRION (K.WEST,R.CHARLES,R.RICHARD)	Kanye West Featuring Jamie Foxx / ROC-A-FELLA/DEF JAM/IDJMG		[illegible]
23	100	–	[illegible]	GET'CHA HEAD IN THE GAME / R.CHAM (R.CHAM,G.CHAM,A.SEELEY)	Zac Efron / WALT DISNEY		23
24	29	[illegible]	4	TEMPERATURE / R.FULLER (S.P.HENRIQUES,A.MARSHALL,R.FULLER)	Sean Paul / VP/ATLANTIC		24
25	20	17	[illegible]	MY HUMPS / WILL.I.AM (W.ADAMS,D.PAYTON)	The Black Eyed Peas / A&M/INTERSCOPE		[illegible]
26	27	25	[illegible]	JESUS, TAKE THE WHEEL / M.BRIGHT (B.JAMES,H.LINDSEY,G.SAMPSON)	Carrie Underwood / ARISTA/ARISTA NASHVILLE	●	25
27	22	33	3	L.O.V.E. / J.SHANKS (A.SIMPSON,K.DIOGUARDI,J.SHANKS)	Ashlee Simpson / GEFFEN		22
28	HOT SHOT DEBUT		1	START OF SOMETHING NEW / M.GERRARD (M.GERRARD,R.NEVIL)	Zac Efron & Vanessa Anne Hudgens / WALT DISNEY		28
29	24	21	[illegible]	SUGAR, WE'RE GOIN' DOWN / N.AVRON (FALL OUT BOY,P.WENTZ)	Fall Out Boy / FUELED BY RAMEN/ISLAND/IDJMG	3	8
30	33	35	[illegible]	PUMP IT / WILL.I.AM (W.ADAMS,A.PINEDA,T.VAN MUSSER,S.FERGUSON,N.ROUBANIS)	The Black Eyed Peas / A&M/INTERSCOPE		30
31	28	22	21	I THINK THEY LIKE ME / J.WILLINGHAM (J.WILLINGHAM,B.TILLER,D.HUNT,J.DUPRI,S.HARRIS,J.ALSTON)	Dem Franchize Boyz Feat. Jermaine Dupri, Da Brat & Bow Wow / SO SO DEF/VIRGIN		15
32	36	45	9	EVERYTIME WE TOUCH / M.REUTER,Y.PEIFER (P.RISAVY,M.REILLY,S.MACKILLOP)	Cascada / ROBBINS		32
33	50	67	4	LEAN WIT IT, ROCK WIT IT / PARLAY AND BUCK (J.WILLINGHAM,G.TILLER,B.LEVERETTE,M.GLEATON)	Dem Franchize Boyz Feat. Lil Peanut & Charlay / SO SO DEF/VIRGIN		33
34	NEW		1	WE'RE ALL IN THIS TOGETHER / M.GERRARD (M.GERRARD,R.NEVIL)	High School Musical Cast / WALT DISNEY		34
35	NEW		1	WHAT I'VE BEEN LOOKING FOR / A.DODD,A.WATTS (A.DODD,A.WATTS)	Lucas Gabreel & Ashley Tisdale / WALT DISNEY		35
36	34	32	[illegible]	HONKY TONK BADONKADONK / D.HUFF (R.HOUSER,D.DAVIDSON,J.JOHNSON)	Trace Adkins / CAPITOL (NASHVILLE)	●	30
37	32	29	52	YOU AND ME / J.ALAGIA (J.WADE,J.COLE)	Lifehouse / GEFFEN	●	5
38	25	20	[illegible]	WHEN I'M GONE / EMINEM (M.MATHERS,L.RESTO)	Eminem / SHADY/AFTERMATH/INTERSCOPE		8
39	30	18	21	STAY FLY / DJ PAUL,JUICY J (J.HOUSTON,D.CARLTON,P.BEAUREGARD,M.GOODWIN,D.BROWN,W.HUTCHINSON)	Three 6 Mafia Featuring Young Buck & Eightball & MJG / HYPNOTIZE MINDS/COLUMBIA	■	13
40	40	40	28	FEEL GOOD INC / DANGER MOUSE,GORILLAZ,COX,ORING (GORILLAZ,DE LA SOUL)	Gorillaz / PARLOPHONE/VIRGIN		14
41	31	24	22	WE BE BURNIN' / D.THOMAS,M.JARRETT,A.SAUNDERS (S.P.HENRIQUES,S.MARSDEN,D.THOMAS,M.JARRETT,C.MARSH,C.CUNNINGHAM)	Sean Paul / VP/ATLANTIC		[illegible]
42	56	66	3	TOUCH IT / SWIZZ BEATZ (T.SMITH,K.DEAN)	Busta Rhymes / AFTERMATH/INTERSCOPE		42
43	NEW		1	STICK TO THE STATUS QUO / D.N.LAWRENCE (D.N.LAWRENCE,F.GREENBERG)	High School Musical Cast / WALT DISNEY		43
44	46	53	9	NASTY GIRL / JAZZE PHA (C.WALLACE,S.JORDAN,S.COMBS,C.HAYNES,B.CASEY,B.CASEY,L.WATSON)	The Notorious B.I.G. Feat. Diddy, Nelly, Jagged Edge & Avery Storm / BAD BOY/ATLANTIC		44
45	37	27	25	I'M SPRUNG / T-PAIN (F.NAJM)	T-Pain / KONVICT MUZIK/JIVE/ZOMBA		[illegible]
46	35	23	24	SOUL SURVIVOR / A.THIAM (J.JENKINS,A.THIAM)	Young Jeezy Featuring Akon / CORPORATE THUGZ/DEF JAM/IDJMG		4
47	39	37	12	KRYPTONITE (I'M ON IT) / THE BEAT BULLIES (N.REDDICK,N.SHERWOOD,A.PATTON,M.RENDER,C.ANDREWS,K.PBAILEY)	Purple Ribbon All-Stars / PURPLE RIBBON/VIRGIN		35
48	NEW		1	GOODBYE FOR NOW / G.BALLARD (P.O.D.)	P.O.D. / ATLANTIC		48
49	82	–	2	GREATEST GAINER/AIRPLAY LOVE / G.G.CURTIS (G.G.CURTIS,K.COLE)	Keyshia Cole / A&M/INTERSCOPE		49
50	43	51	[illegible]	ROMPE / MONSERRATE,DJ URBA,S.FISHER (R.AYALA,V.CABRERA)	Daddy Yankee / EL CARTEL/INTERSCOPE		43
51	76	–	2	LIGHTS AND SOUNDS / N.AVRON (R.KEY,P.MOSLEY,S.MACKIN,L.W.PARSONS III)	Yellowcard / CAPITOL		51
52	57	56	[illegible]	WHEN I GET WHERE I'M GOING / F.ROGERS (R.RUTHERFORD,G.TEREN)	Brad Paisley Featuring Dolly Parton / ARISTA NASHVILLE		52
53	51	50	15	TURN IT UP / S.STORCH (S.STORCH,H.SERIKI,W.WATSON)	Chamillionaire Featuring Lil' Flip / UNIVERSAL/UMRG		41
54	55	65	[illegible]	FRESH AZIMIZ / J.DUPRI,L.ROC (J.DUPRI,J.PHILLIPS)	Bow Wow Featuring J-Kwon & Jermaine Dupri / COLUMBIA		54
55	42	42	13	FIREMAN / DOE BOYS (D.CARTER,B.ZAYAS)	Lil Wayne / CASH MONEY/UMRG		32
56	66	78	4	WALK AWAY / R.MAIDA,K.DIOGUARDI (C.KREVIAZUK,R.MAIDA,K.DIOGUARDI,K.CLARKSON)	Kelly Clarkson / RCA/RMG		56
57	49	48	17	MUST BE DOIN' SOMETHIN' RIGHT / C.CHAMBERLAIN (P.J.MATTHEWS,M.DODSON)	Billy Currington / MERCURY		39
58	47	47	17	IF IT'S LOVIN' THAT YOU WANT / POKE & TONE,SPANADOR (J.C.OLIVIER,S.J.BARNES,M.RIDDICK,A.MOSELY,S.LAROCK,L.PARKER)	Rihanna / SRP/DEF JAM/IDJMG		36
59	45	43	15	HUNG UP / MADONNA,S.PRICE (MADONNA,S.PRICE,B.ANDERSSON,B.ULVAEUS)	Madonna / WARNER BROS.		[illegible]
60	59	55	[illegible]	LIKE WE NEVER LOVED AT ALL / D.HUFF,F.HILL (J.RICH,S.SAX,V.MCGEHE)	Faith Hill / WARNER-CURB/WRN/WARNER BROS.		45
61	73	76	7	YOUR MAN / F.ROGERS (C.STAPLETON,C.DUBOIS,J.EVERETT)	Josh Turner / MCA NASHVILLE		61
62	NEW		1	BOP TO THE TOP / R.PETERSEN,K.QUINN (R.PETERSEN,K.QUINN)	Lucas Gabreel & Ashley Tisdale / WALT DISNEY		62
63	61	59	[illegible]	BETTER DAYS / G.BALLARD (J.RZEZNIK)	Goo Goo Dolls / WARNER BROS.		36
64	54	54	[illegible]	PERFECT SITUATION / R.RUBIN (R.CUOMO)	Weezer / GEFFEN		54
65	63	68	[illegible]	RODEO / COOL & DRE (JUVENILE,A.LYONS,M.VALENZANO,R.KELLY)	Juvenile / UTP/ATLANTIC		63
66	60	52	16	BOONDOCKS / W.KIRKPATRICK,LITTLE BIG TOWN (W.KIRKPATRICK,LITTLE BIG TOWN)	Little Big Town / EQUITY		[illegible]
67	NEW		1	WHAT I'VE BEEN LOOKING FOR (REPRISE) / A.DODD,A.WATTS (A.DODD,A.WATTS)	Zac Efron & Vanessa Anne Hudgens / WALT DISNEY		[illegible]
68	53	36	[illegible]	HERE WE GO / J.JONSIN,BIG D (T.MOSES,J.SCHEFFER,D.BAKER,J.HARRIS III,T.LEWIS,S.I.SCIPIO)	Trina Featuring Kelly Rowland / SLIP-N-SLIDE/ATLANTIC		[illegible]
69	67	71	7	TONIGHT I WANNA CRY / D.HUFF,K.URBAN (M.POWELL,K.URBAN)	Keith Urban / CAPITOL (NASHVILLE)		67
70	62	63	6	WHO I AM HATES WHO I'VE BEEN / M.THIESSEN,M.L.TOWNSEND (M.THIESSEN)	Relient K / GOTEE/CAPITOL		62
71	70	73	8	KEROSENE / M.WRUCKE,F.LIDDELL (M.LAMBERT)	Miranda Lambert / EPIC (NASHVILLE)		70
72	NEW		1	WHEN THERE WAS ME AND YOU / J.HOUSTON (J.HOUSTON)	Vanessa Anne Hudgens / WALT DISNEY		72
73	52	46	[illegible]	LUXURIOUS / N.HOOPER,T.KANAL (G.STEFANI,T.KANAL,R.ISLEY,O.ISLEY,R.B.ISLEY,E.J.ISLEY,M.ISLEY,C.JASPER)	Gwen Stefani / INTERSCOPE		21
74	[illegible]	[illegible]	11	JUST MIGHT (MAKE ME BELIEVE) / G.FUNDIS (K.HALL)	Sugarland / MERCURY		74
75	26	38	3	WE BELONG TOGETHER / D.LEIBER (G.DEGRAW)	Gavin DeGraw / J/RMG		26
76	64	60	7	GEORGIA / VUDU (M.MCALLISTER,C.BRIDGES,D.CRAWFORD,S.JOHNSON,H.CARMICHAEL,S.GORRELL)	Ludacris & Field Mob Featuring Jamie Foxx / DTP/IDJMG		39
77	68	57	[illegible]	SHE LET HERSELF GO / T.BROWN,G.STRAIT (K.K.PHILLIPS,D.DILLON)	George Strait / MCA NASHVILLE		54
78	87	[illegible]	2	MS. NEW BOOTY / MR.COLLIPARK (W.MATHIS,M.CROOMS,D-ROCK,KANE)	Bubba Sparxxx Featuring Ying Yang Twins & Mr. ColliPark / NEW SOUTH/PURPLE RIBBON/VIRGIN		78
79	94	99	3	OH YES (AKA 'POSTMAN') / HEATMAKERZ (L.JAMES,G.GREENS,THOMAS,W.GARRETT,G.DOBBINS,R.BATEMAN,B.HOLLAND,F.GORMAN)	Juelz Santana / DIPLOMATS/DEF JAM/IDJMG		79
80	58	69	3	UPSIDE DOWN / R.CARRANZA,J.JOHNSON (J.JOHNSON)	Jack Johnson / BRUSHFIRE/UMRG		58
81	80	79	[illegible]	MY OLD FRIEND / B.GALLIMORE,T.MCGRAW,D.SMITH (C.WISEMAN,S.MCEWAN)	Tim McGraw / CURB		79
82	65	80	[illegible]	SOUL MEETS BODY / C.WALLA (B.GIBBARD)	Death Cab For Cutie / ATLANTIC		60
83	72	62	[illegible]	TEQUILA MAKES HER CLOTHES FALL OFF / B.CANNON (G.HANNAN,J.W.WIGGINS)	Joe Nichols / UNIVERSAL SOUTH		32
84	88	98	3	WHO SAYS YOU CAN'T GO HOME / J.SHANKS,J.BON JOVI,R.SAMBORA (J.BON JOVI,R.SAMBORA)	Bon Jovi / ISLAND/IDJMG		84
85	95	95	3	LIVING IN FAST FORWARD / B.CANNON,K.CHESNEY (D.L.MURPHY,R.RUTHERFORD)	Kenny Chesney / BNA		85
86	[illegible]	[illegible]	2	KING WITHOUT A CROWN / B.LASWELL,M.CAPLAN,A.MONTRONE,J.HARRIS (M.MILLER,J.WERNER)	Matisyahu / JDUB/OR/EPIC		86
87	85	86	7	BELIEVE / T.BROWN,R.DUNN,K.BROOKS (R.DUNN,C.WISEMAN)	Brooks & Dunn / ARISTA NASHVILLE		85
88	83	83	10	LOOKING FOR YOU / S.MARTIN,C.GODBEY (K.FRANKLIN,PRUSHEN,C.MIMS,S.BROWN,F.WASHINGTON)	Kirk Franklin / FO YO SOUL/GOSPO CENTRIC/ZOMBA		74
89	91	91	5	SHE DON'T TELL ME TO / R.RUTHERFORD,M.WRIGHT (B.DIPIERO,T.SHAPIRO,R.RUTHERFORD)	Montgomery Gentry / COLUMBIA (NASHVILLE)		89
90	75	77	14	BAT COUNTRY / MUDROCK,AVENGED SEVENFOLD (AVENGED SEVENFOLD)	Avenged Sevenfold / HOPELESS/WARNER BROS.		60
91	71	58	10	HEARD 'EM SAY / K.WEST,J.BRION (K.WEST,A.LEVINE,M.MASSER,G.GOFFIN)	Kanye West Featuring Adam Levine / ROC-A-FELLA/DEF JAM/IDJMG		26
92	79	75	14	HYPNOTIZE / R.RUBIN,D.MALAKIAN (D.MALAKIAN,S.TANKIAN)	System Of A Down / AMERICAN/COLUMBIA	●	57
93	81	72	11	GOTTA GO / T.TAYLOR (T.NEVERSON,T.TAYLOR,M.SMITH)	Trey Songz / SONG BOOK/ATLANTIC		67
94	92	87	4	GET DRUNK AND BE SOMEBODY / L.WHITE,T.KEITH (T.KEITH,S.EMERICK)	Toby Keith / SHOW DOG NASHVILLE		87
95	NEW		1	CRASH / T.KANAL (G.STEFANI,T.KANAL)	Gwen Stefani / INTERSCOPE		95
96	96	92	3	CHEATIN' / S.EVANS,M.BRIGHT (B.JAMES,D.SCHLITZ)	Sara Evans / RCA NASHVILLE		92
97	93	–	2	BEEP / WILL.I.AM,R.FAIR (W.ADAMS,K.DIOGUARDI,J.LYNNE)	The Pussycat Dolls Featuring will.i.am / A&M/INTERSCOPE		93
98	99	89	4	EVER THE SAME / M.SERLETIC (R.THOMAS)	Rob Thomas / MELISMA/ATLANTIC		89
99	78	64	[illegible]	I SHOULD HAVE CHEATED / D.JONES,R.FAIR (D.T.JONES,Q.PARKER,K.COLE)	Keyshia Cole / A&M/INTERSCOPE		30
100	NEW		1	MOVE ALONG / H.BENSON (N.WHEELER,T.RITTER)	The All-American Rejects / DOGHOUSE/INTERSCOPE		100

On the first anniversary of The Billboard Hot 100 using digital sales in its calculations, song is only the second to reach top 10 without that element.

Actor's first solo top 10 has the best airplay jump (up 14 million impressions) in its chart run.

P.O.D.'s best Hot 100 debut (at No. 48) is with a track that stalled at No. 25 on Modern Rock. Title enters Digital Songs at No. 25; band's album debuts at No. 9 on The Billboard 200.

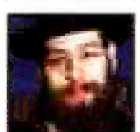

Hasidic reggae-rapper holds at No. 9 on Modern Rock. Album hits new peak on Billboard 200 at No. 32.

Keyshia Cole's song at No. 49 takes biggest jump on Hot 100 Airplay (59-16) as major-market play soars, such as 121 spins at WWPR New York.

BETWEEN THE BULLETS silvio@billboard.com

MULTIPLE CHARTS APPLAUD 'MUSICAL'

Songs from the Disney Channel's original movie "High School Musical" scale The Billboard Hot 100 as frequent telecasts drive sales on Hot Digital Songs and The Billboard 200 (see story, page 13).

Not a single play has been monitored on any of the chart's 1,028 stations, yet nine songs from the soundtrack dot the Hot 100. They are led by "Breaking Free" by Zac Efron & Vanessa Anne Hudgens, which makes the biggest jump in the chart's history, soaring 86-4.

"Free" leads Hot Digital Songs with 82,000 paid downloads.

—*Silvio Pietroluongo*

The most popular songs & tracks, according to all-format audience impressions measured by Nielsen Broadcast Data Systems and sales data compiled by Nielsen Soundscan. Greatest Gainer/Digital and Greatest Gainer/Airplay are awarded, respectively, for the largest digital sales and airplay increases on the chart. See Chart Legend for rules and explanations. © 2006, VNU Business Media, Inc. and Nielsen SoundScan, Inc. All rights reserved.

FEB 18 2006

HOT 100 Billboard

AIRPLAY MONITORED BY Nielsen Broadcast Data Systems

SALES DATA COMPILED BY Nielsen SoundScan

THE BILLBOARD HOT 100™

THIS WEEK	LAST WEEK	2 WEEKS AGO	WEEKS ON CHT	TITLE / PRODUCER (SONGWRITER)	Artist / IMPRINT / PROMOTION LABEL	CERT.	PEAK POSITION
1	1	1	14	#1 3 WKS CHECK ON IT / SWIZZ BEATZ,B.KNOWLES (B.KNOWLES,K.DEAN,S.GARRETT,A.BEYINCE,S.THOMAS)	Beyonce Featuring Slim Thug / DOT COLUMBIA	■	1
2	5	8	15	GREATEST GAINER/DIGITAL YOU'RE BEAUTIFUL / T.ROTHROCK (J.BLUNT,S.SKARBEK,A.GHOST)	James Blunt / D CUSTARD/ATLANTIC		2
3	2	2	14	GRILLZ / J.DUPRI,J.C.HAYNES,P.SLAYTON,ALI GIPP,J.DUPRI,J.PHILLIPS,R.HARRISON,B.KNOWLES,K.ROWLAND,M.WILLIAMS,J.GARRETT,C.HARRIS,D.CARTER	Nelly Featuring Paul Wall, Ali & Gipp / DOT DEFJAM/IDJMG		1
4	3	4	13	GREATEST GAINER/AIRPLAY BE WITHOUT YOU / B.M.COX (M.J.BLIGE,B.M.COX,J.PERRY,J.AUSTIN)	Mary J. Blige / D GEFFEN		3
5	12	21	5	I'M N LUV (WIT A STRIPPER) / T-PAIN (F.NAJM,M.JONES)	T-Pain Featuring Mike Jones / DOT KONVICT MUZIK/JIVE/ZOMBA		5
6	6	12	11	SO SICK / STARGATE (S.SMITH,T.E.HERMANSEN,M.ERIKSEN)	Ne-Yo / T DEF JAM/IDJMG		6
7	11	19	8	YO (EXCUSE ME MISS) / A.HARRIS,V.DAVIS (A.HARRIS,V.DAVIS,J.AUSTIN)	Chris Brown / D JIVE/ZOMBA		7
8	8	18	12	UNPREDICTABLE / J.JONSIN,BIG O,H.LILLY (H.LILLY, JR.,J.SCHEFFER,O.BAKER,C.BRIDGES)	Jamie Foxx Featuring Ludacris / DOT J/RMG		8
9	18	23	8	SHAKE THAT / EMINEM (M.MATHERS,L. RESTO,S.KING,N.O.HALE)	Eminem Featuring Nate Dogg / D SHADY/AFTERMATH/INTERSCOPE		4
10	10	14	11	UNWRITTEN / W.RODRIGUES,D.BRISEBOIS (N.BEDINGFIELD,D.BRISEBOIS,W.RODRIGUES)	Natasha Bedingfield / D EPIC	■	10
11	7	3	20	RUN IT! / S.STORCH,S.GARRETT (S.STORCH,S.GARRETT)	Chris Brown / DOT JIVE/ZOMBA	●	1
12	9	5	16	STICKWITU / R.FAIR,T.HERZBERG (F.GOLDE,K.LIVIGSTON,R.PALMER)	The Pussycat Dolls / D A&M/INTERSCOPE		5
13	13	9	20	DIRTY LITTLE SECRET / H.BENSON (N.WHEELER,T.RITTER)	The All-American Rejects / D DOGHOUSE/INTERSCOPE		4
14	15	11	7	DANCE, DANCE / N.AVRON (PSTUMP,FALL OUT BOY,P.WENTZ)	Fall Out Boy / D FUELED BY RAMEN/ISLAND/IDJMG		9
15	16	15	25	BECAUSE OF YOU / D.HODGES,B.MOODY (K.CLARKSON,D. HODGES,B. MOODY)	Kelly Clarkson / DV RCA/RMG	2	7
16	14	6	19	THERE IT GO! (THE WHISTLE SONG) / O.JOSEPH,T.ANDERSON,C.YOUNG (G.TAYLOR,L.JAMES,C.YOUNG,D.JOSEPH,T.ANDERSON)	Juelz Santana / DOT DIPLOMATS/DEF JAM/IDJMG		6
17	19	16	20	ONE WISH / R.JERKINS (RAY J,R.JERKINS,F.JERKINS III,L.DANIELS)	Ray J / DD KNOCKOUT/SANCTUARY		11
18	24	29	5	TEMPERATURE / R.FULLER (S.HENRIQUES,A.MARSHALL,R.FULLER)	Sean Paul / DT VP/ATLANTIC		18
19	4	86	3	BREAKING FREE / J.HOUSTON (J.HOUSTON)	Zac Efron, Andrew Seeley & Vanessa Anne Hudgens / D WALT DISNEY		4
20	17	7	18	DON'T FORGET ABOUT US / J.DUPRI,M.CAREY,B.M.COX (M.CAREY,J.DUPRI,B.M.COX,J.AUSTIN)	Mariah Carey / DT ISLAND/IDJMG		1
21	20	10	21	LAFFY TAFFY / K-RAB (FABO,D.BUTLER,A.PARKS,L.JOHNSON,M.JOHNSON,R.SIMS,M.JONZUN,M.STARR)	D4L / DT DEEMONEY/ASYLUM/ATLANTIC		1
22	22	17	20	GOLD DIGGER / K.WEST,J.BRION,K.WEST,R.CHARLES,R.RICHARD)	Kanye West Featuring Jamie Foxx / DT ROC-A-FELLA/DEF JAM/IDJMG		1
23	33	50	9	LEAN WIT IT, ROCK WIT IT / PARLAY AND BUCK,D.WILLINGHAM,G.TILLER,B.LEVERETTE,M.GLEATON)	Dem Franchize Boyz Feat. Lil Peanut & Charlay / DT SO SO DEF/VIRGIN		23
24	21	13	24	PHOTOGRAPH / NICKELBACK,J.MOI (NICKELBACK,C.KROEGER)	Nickelback / D ROADRUNNER/IDJMG	2	2
25	25	20	27	MY HUMPS / WILL I AM (W.ADAMS,D.PAYTON)	The Black Eyed Peas / DT A&M/INTERSCOPE		3
26	30	33	11	PUMP IT / WILL I AM (W.ADAMS,A.PINEDA,T.VAN MUSSER,S.FERGUSON,N.ROUBANIS)	The Black Eyed Peas / D A&M/INTERSCOPE		26
27	32	36	10	EVERYTIME WE TOUCH / M.REUTER,Y.PEIFER (PRISAVY,M.REILLY,S.MACKILLOP)	Cascada / DTT ROBBINS		27
28	27	22	9	L.O.V.E. / J.SHANKS (A.SIMPSON,K.DIOGUARDI,J.SHANKS)	Ashlee Simpson / D GEFFEN		22
29	26	27	14	JESUS, TAKE THE WHEEL / M.BRIGHT (B.JAMES,H.LINDSEY,G.SAMPSON)	Carrie Underwood / D ARISTA/ARISTA NASHVILLE	●	25
30	29	24	14	SUGAR, WE'RE GOIN' DOWN / N.AVRON (FALL OUT BOY,P.WENTZ)	Fall Out Boy / D FUELED BY RAMEN/ISLAND/IDJMG	3	8
31	42	56	9	TOUCH IT / SWIZZ BEATZ (T.SMITH,K.DEAN)	Busta Rhymes / DT AFTERMATH/INTERSCOPE		31
32	36	34	16	HONKY TONK BADONKADONK / D.HUFF (R.HOUSER,D.DAVIDSON,J.JOHNSON)	Trace Adkins / D CAPITOL (NASHVILLE)	●	30
33	49	82	3	LOVE / G.G.CURTIS (G.G.CURTIS,K.COLE)	Keyshia Cole / D A&M/INTERSCOPE		33
34	37	32	53	YOU AND ME / J.ALAGIA (J.WADE,J.COLE)	Lifehouse / D GEFFEN	●	5
35	31	28	22	I THINK THEY LIKE ME / J.WILLINGHAM (J.WILLINGHAM,B.TILLER,D.HUNT,J.DUPRI,S.HARRIS,J.ALSTON)	Dem Franchize Boyz Feat. Jermaine Dupri, Da Brat & Bow Wow / DDT SO SO DEF/VIRGIN		15
36	40	40	39	FEEL GOOD INC / DANGER MOUSE,GORILLAZ,COX,ORING (GORILLAZ,DE LA SOUL)	Gorillaz / D PARLOPHONE/VIRGIN		14
37	38	25	13	WHEN I'M GONE / EMINEM (M.MATHERS,L. RESTO)	Eminem / DT SHADY/AFTERMATH/INTERSCOPE		8
38	50	43	12	ROMPE / MONSERRATE,DJ URBA,S.FISHER (R.AYALA,V.CABRERA)	Daddy Yankee / D EL CARTEL/INTERSCOPE		38
39	41	37	23	WE BE BURNIN' / D.THOMAS,M.JARRETT,A.SAUNDERS (S.PHENRIQUES,S.MARSDEN,D.THOMAS,M.JARRETT,C.MARSH,C.CUNNINGHAM)	Sean Paul / DT VP/ATLANTIC		6
40	23	100	3	GET'CHA HEAD IN THE GAME / R.CHAM (R.CHAM,G.CHAM,A.SEELEY)	Andrew Seeley / D WALT DISNEY		23
41	56	66	8	WALK AWAY / R.MAIDA,K.DIOGUARDI (C.KREVIAZUK,R.MAIDA,K.DIOGUARDI,K.CLARKSON)	Kelly Clarkson / D RCA/RMG		41
42	39	30	12	STAY FLY / DJ PAUL,JUICY J,D.HOUSTON,D.CARLTON,P.BEAUREGARD,M.GOODWIN,D.BROWN,W.HUTCHINSON)	Three 6 Mafia Featuring Young Buck & Eightball & MJG / DT HYPNOTIZE MINDS/COLUMBIA	■	13
43	52	57	12	WHEN I GET WHERE I'M GOING / F.ROGERS (R.RUTHERFORD,G.TEREN)	Brad Paisley Featuring Dolly Parton / D ARISTA NASHVILLE		43
44	47	39	13	KRYPTONITE (I'M ON IT) / THE BEAT BULLIES (N.REDOICK,N.SHERWOOD,A.PATTON,M.RENDER,C.ANDREWS,K.P.BAILEY)	Purple Ribbon All-Stars / D PURPLE RIBBON/VIRGIN		35
45	53	51	16	TURN IT UP / S.STORCH (S.STORCH,H.SERIKI,W.WATSON)	Chamillionaire Featuring Lil' Flip / DT UNIVERSAL/UMRG		41
46	45	37	26	I'M SPRUNG / T-PAIN (F.NAJM)	T-Pain / DT KONVICT MUZIK/JIVE/ZOMBA		8
47	54	55	9	FRESH AZIMIZ / J.DUPRI,LROC (J.DUPRI,J.PHILLIPS)	Bow Wow Featuring J-Kwon & Jermaine Dupri / DT COLUMBIA		47
48	44	46	16	NASTY GIRL / JAZZE PHA (C.WALLACE,S.JORDAN,S.COMBS,C.HAYNES,B.CASEY,B.CASEY,L.WATSON)	The Notorious B.I.G. Feat. Diddy, Nelly, Jagged Edge & Avery Storm / DT BAD BOY/ATLANTIC		44
49	61	73	8	YOUR MAN / F.ROGERS (C.STAPLETON,C.DUBOIS,J.EVERETT)	Josh Turner / D MCA NASHVILLE		49
50	57	76	7	LIGHTS AND SOUNDS / N.AVRON (R.KEY,P.MOSLEY,S.MACKIN,L.W.PARSONS III)	Yellowcard / D CAPITOL		50
51	57	49	18	MUST BE DOIN' SOMETHIN' RIGHT / C.CHAMBERLAIN (P.J.MATTHEWS,M.DODSON)	Billy Currington / D MERCURY		39
52	60	59	20	LIKE WE NEVER LOVED AT ALL / D.HUFF,F.HILL (J.RICH,S.SAX,V.MCGEHEE)	Faith Hill / D WARNER-CURB/WRN/WARNER BROS		45
53	35	–	2	WHAT I'VE BEEN LOOKING FOR / A.DODD,A.WATTS (A.DODD,A.WATTS)	Lucas Grabeel & Ashley Tisdale / D WALT DISNEY		35
54	63	61	20	BETTER DAYS / G.BALLARD (J.RZEZNIK)	Goo Goo Dolls / D WARNER BROS.		36
55	64	54	9	PERFECT SITUATION / R.RUBIN (R.CUDMD)	Weezer / D GEFFEN		54
56	55	42	14	FIREMAN / DOE BOYS (D.CARTER,B.ZAYAS)	Lil Wayne / DT CASH MONEY/UMRG		32
57	28	–	2	START OF SOMETHING NEW / M.GERRARD (M.GERRARD,R.NEVIL)	Zac Efron, Andrew Seeley & Vanessa Anne Hudgens / D WALT DISNEY		28
58	65	63	11	RODEO / COOL & DRE (JUVENILE,A. LYONS,M.VALENZANO,R.KELLY)	Juvenile / DT UTP/ATLANTIC		58
59	34	–	2	WE'RE ALL IN THIS TOGETHER / M.GERRARD (M.GERRARD,R.NEVIL)	High School Musical Cast / D WALT DISNEY		34
60	58	47	15	IF IT'S LOVIN' THAT YOU WANT / PDKE & TONE,SPANADDR (J.C.OLIVIER,S.J.BARNES,M.RIDDICK,A.MOSELY,S.LAROCK,L.PARKER)	Rihanna / DT SRP/DEF JAM/IDJMG		36
61	78	87	3	MS. NEW BOOTY / MR.COLLIPARK (W.MATHIS,M.CROOMS,O-ROCK,KANE)	Bubba Sparxxx Featuring Ying Yang Twins & Mr. ColliPark / DT NEW SOUTH/PURPLE RIBBON/VIRGIN		61
62	69	67	8	TONIGHT I WANNA CRY / D.HUFF,K.URBAN (M.POWELL,K.URBAN)	Keith Urban / D CAPITOL (NASHVILLE)		62
63	79	94	4	OH YES (AKA 'POSTMAN') / HEATMAKER,D.L. JAMES,G.GREEN,S.THOMAS,W.GARRETT,G.DOBBINS,R.BATEMAN,B.HOLLAND,F.GORMAN)	Juelz Santana / DT DIPLOMATS/DEF JAM/IDJMG		63
64	59	45	16	HUNG UP / MADONNA,S.PRICE (MADONNA,S.PRICE,B.ANDERSSON,B.ULVAEUS)	Madonna / DDD WARNER BROS.		7
65	70	62	7	WHO I AM HATES WHO I'VE BEEN / M.THIESSEN,M.L. TOWNSEND (M.THIESSEN)	Relient K / D GOTEE/CAPITOL		62
66	71	70	9	KEROSENE / M.WRUCKE,F.LIDDELL (M.LAMBERT)	Miranda Lambert / D EPIC (NASHVILLE)		66
67	66	60	17	BOONDOCKS / W.KIRKPATRICK,LITTLE BIG TOWN (W.KIRKPATRICK,LITTLE BIG TOWN)	Little Big Town / D EQUITY		46
68	74	74	12	JUST MIGHT (MAKE ME BELIEVE) / G.FUNDIS (K.HALL)	Sugarland / D MERCURY		68
69	86	98	3	KING WITHOUT A CROWN / B.LASWELL,M.CAPLAN,A.MONTRONE,J.HARRIS (M.MILLER,J.WERNER)	Matisyahu / D JDUB/OR/EPIC		69
70	48	–	2	GOODBYE FOR NOW / G.BALLARD (P.O.D.)	P.O.D. / D ATLANTIC		48
71	84	88	4	WHO SAYS YOU CAN'T GO HOME / J.SHANKS,J.BON JOVI,R.SAMBORA (J.BON JOVI,R.SAMBORA)	Bon Jovi / D ISLAND/IDJMG		71
72	43	–	2	STICK TO THE STATUS QUO / D.N.LAWRENCE (D.N.LAWRENCE,F.GREENBERG)	High School Musical Cast / D WALT DISNEY		43
73	80	58	4	UPSIDE DOWN / R.CARRANZA,J.JOHNSON (J.JOHNSON)	Jack Johnson / D BRUSHFIRE/UMRG		58
74	95	–	2	CRASH / T.KANAL (G.STEFANI,T.KANAL)	Gwen Stefani / D INTERSCOPE		74
75	85	95	4	LIVING IN FAST FORWARD / B.CANNON,K.CHESNEY (D.L.MURPHY,R.RUTHERFORD)	Kenny Chesney / D BNA		75
76	97	93	3	BEEP / WILL I AM,R.FAIR (W.ADAMS,K.DIOGUARDI,J.LYNNE)	The Pussycat Dolls Featuring will.i.am / D A&M/INTERSCOPE		76
77	68	53	20	HERE WE GO / J.JONSIN,BIG O (T.MOSES,J.SCHEFFER,O.BAKER,J.HARRIS III,T.LEWIS,S.I.SCIPIO)	Trina Featuring Kelly Rowland / D SLIP-N-SLIDE/ATLANTIC		17
78	87	85	8	BELIEVE / T.BROWN,R.DUNN,K.BROOKS (R.DUNN,C.WISEMAN)	Brooks & Dunn / D ARISTA NASHVILLE		78
79	76	64	9	GEORGIA / VUDU (M.MCALLISTER,C.BRIDGES,D.CRAWFORD,S.JOHNSON,H.CARMICHAEL,S.GORRELL)	Ludacris & Field Mob Featuring Jamie Foxx / DT DTP/IDJMG		39
80	98	99	5	EVER THE SAME / M.SERLETIC (R.THOMAS)	Rob Thomas / D MELISMA/ATLANTIC		80
81	81	80	11	MY OLD FRIEND / B.GALLIMORE,T.MCGRAW,D.SMITH (C.WISEMAN,S.MCEWAN)	Tim McGraw / D CURB		79
82	88	83	11	LOOKING FOR YOU / S.MARTIN,C.GOODBEY (K.FRANKLIN,P.RUSHEN,C.LIMS,S.BROWN,F.WASHINGTON)	Kirk Franklin / DT FO YO SOUL/GOSPO CENTRIC/ZOMBA		74
83	89	91	6	SHE DON'T TELL ME TO / R.RUTHERFORD,M.WRIGHT (B.DIPIERO,T.SHAPIRO,R.RUTHERFORD)	Montgomery Gentry / D COLUMBIA (NASHVILLE)		83
84	77	68	18	SHE LET HERSELF GO / T.BROWN,G.STRAIT (K.K.PHILLIPS,D.DILLON)	George Strait / D MCA NASHVILLE		54
85	100	–	2	MOVE ALONG / H.BENSON (N.WHEELER,T.RITTER)	The All-American Rejects / D DOGHOUSE/INTERSCOPE		85
86	73	52	18	LUXURIOUS / N.HOOPER,T.KANAL (G.STEFANI,T.KANAL,R.ISLEY,O.ISLEY,R.B.ISLEY,E.J.ISLEY,M.ISLEY,C.JASPER)	Gwen Stefani / DT INTERSCOPE		21
87	62	–	2	BOP TO THE TOP / R.PETERSEN,K.QUINN (R.PETERSEN,K.QUINN)	Lucas Grabeel & Ashley Tisdale / D WALT DISNEY		62
88	94	92	5	GET DRUNK AND BE SOMEBODY / L.WHITE,T.KEITH (T.KEITH,S.EMERICK)	Toby Keith / D SHOW DOG NASHVILLE		87
89	RE-ENTRY		4	MY HOOD / LIL' C (J.JENKINS,C.QUINN,C.HARRIS,L.CRUMP)	Young Jeezy / DT CORPORATE THUGZ/DEF JAM/IDJMG		89
90	HOT SHOT DEBUT		1	FOR YOU I WILL (CONFIDENCE) / B.MANN (T.GEIGER,B.MANN)	Teddy Geiger / D CREO/COLUMBIA		90
91	96	96	6	CHEATIN' / S.EVANS,M.BRIGHT (B.JAMES,O.SCHLITZ)	Sara Evans / D RCA NASHVILLE		91
92	92	79	16	HYPNOTIZE / R.RUBIN,D.MALAKIAN (O.MALAKIAN,S.TANKIAN)	System Of A Down / D AMERICAN/COLUMBIA	●	57
93	83	72	15	TEQUILA MAKES HER CLOTHES FALL OFF / B.CANNON (G.HANNAN,J.W.WIGGINS)	Joe Nichols / DV UNIVERSAL SOUTH		32
94	NEW		1	IN MY MIND / S.SANDERS,D.RAMSEY (D.RAMSEY,S.SANDERS)	Heather Headley / D RCA/RMG		94
95	93	81	12	GOTTA GO / T.TAYLOR (T.NEVERSON,T.TAYLOR,M.SMITH)	Trey Songz / D SONG BOOK/ATLANTIC		67
96	90	75	15	BAT COUNTRY / MUDROCK,AVENGED SEVENFOLD (AVENGED SEVENFOLD)	Avenged Sevenfold / D HOPELESS/WARNER BROS.		60
97	NEW		1	WHAT HURTS THE MOST / D.HUFF,RASCAL FLATTS (J.STEELE,S.ROBSON)	Rascal Flatts / LYRIC STREET		97
98	RE-ENTRY		3	NOBODY BUT ME / B.BRADDOCK (P.B.WHITE,S.CAMP)	Blake Shelton / D WARNER BROS. (NASHVILLE)/WRN		98
99	NEW		1	BETCHA CAN'T DO IT LIKE ME / DJ POOH (FABO,D.BUTLER,M.ROBINSON,C.WALKER)	D4L / D DEEMONEY/ASYLUM/ATLANTIC		99
100	NEW		1	GOODBYE MY LOVER / T.ROTHROCK (J.BLUNT,S.SKARBEK)	James Blunt / D CUSTARD/ATLANTIC		100

Zomba artists T-Pain and Brown simultaneously become first male artists since Chingy in 2003 to start careers with back-to-back top 10s.

Hawaiian native is set for a top 10 debut on The Billboard 200 with more than 100,000 sold of his "Curious George" soundtrack.

Artist listings on four of the nine "High School Musical" titles that appeared on last issue's chart have been revised, including songs at Nos. 19, 40 and 57.

Reggaeton superstar rebounds to a new chart peak with track that holds at No. 1 on Latin Rhythm Airplay for fifth week.

Yellowcard's song at No. 50 is its first top 10 on the Modern Rock chart.

BETWEEN THE BULLETS silvio@billboard.com

BLUNT STILL LOOKS 'BEAUTIFUL'

James Blunt continues his amazing ascent up The Billboard Hot 100 as "You're Beautiful" jumps 5-2.

The title takes the top slot on Hot Digital Songs with an impressive 104,500 downloads. Outside of the post-Christmas week digital surge that saw the top 11 songs hit six digits in the Jan. 14 issue, "Beautiful" is the only song to surpass 100,000 downloads in a week.

On Hot 100 Airplay, "Beautiful" hits a new peak at No. 19 with an improvement of 4 million impressions for a total of 42 million.

—Silvio Pietroluongo

The most popular songs & tracks, according to all-format audience impressions measured by Nielsen Broadcast Data Systems and sales data compiled by Nielsen Soundscan. Greatest Gainer/Digital and Greatest Gainer/Airplay are awarded, respectively, for the largest digital sales and airplay increases on the chart. See Chart Legend for rules and explanations. © 2006, VNU Business Media, Inc. and Nielsen SoundScan, Inc. All rights reserved.

FEB 25 2006

HOT 100 Billboard

AIRPLAY MONITORED BY Nielsen Broadcast Data Systems | SALES DATA COMPILED BY Nielsen SoundScan

THE BILLBOARD HOT 100™

THIS WEEK	LAST WEEK	2 WEEKS AGO	WEEKS ON CHT	TITLE / PRODUCER (SONGWRITER)	Artist / IMPRINT / PROMOTION LABEL	CERT.	PEAK POSITION
1	1	1	15	#1 4 WKS CHECK ON IT / SWIZZ BEATZ,B.KNOWLES (B.KNOWLES,K.DEAN,S.GARRETT,A.BEYINCE,S.THOMAS)	Beyonce Featuring Slim Thug / COLUMBIA	2	1
2	2	5	[illegible]	YOU'RE BEAUTIFUL / T.ROTHROCK (J.BLUNT,S.SKARBEK,A.GHOST)	James Blunt / CUSTARD/ATLANTIC	■	2
3	3	2	15	GRILLZ / J.DUPRI (N.NELLY,C.HAYNES,P.SLAYTON,A.LI GIPP,J.DUPRI,J.PHILLIPS,R.HARRISON,B.KNOWLES,K.ROWLAND,M.WILLIAMS,S.GARRETT,C.HARRIS,D.CARTER)	Nelly Featuring Paul Wall, Ali & Gipp / DERRTY/FO' REEL/UMRG		1
4	4	3	[illegible]	BE WITHOUT YOU / B.M.COX (M.J.BLIGE,B.M.COX,J.PERRY,J.AUSTIN)	Mary J. Blige / GEFFEN		3
5	5	12	[illegible]	I'M N LUV (WIT A STRIPPER) / T-PAIN (F.NAJM,M.JONES)	T-Pain Featuring Mike Jones / KONVICT MUZIK/JIVE/ZOMBA		5
6	9	18	[illegible]	SHAKE THAT / EMINEM (M.MATHERS,L.RESTO,S.KING,N.D.HALE)	Eminem Featuring Nate Dogg / SHADY/AFTERMATH/INTERSCOPE		6
7	6	6	12	SO SICK / STARGATE (S.SMITH,T.E.HERMANSEN,M.ERIKSEN)	Ne-Yo / DEF JAM/IDJMG		6
8	18	24	[illegible]	GREATEST GAINER/DIGITAL TEMPERATURE / R.FULLER (S.PHENRIQUES,A.MARSHALL,R.FULLER)	Sean Paul / VP/ATLANTIC		8
9	7	11	9	YO (EXCUSE ME MISS) / A.HARRIS,V.DAVIS (A.HARRIS,V.DAVIS,J.AUSTIN)	Chris Brown / JIVE/ZOMBA		7
10	8	8	[illegible]	UNPREDICTABLE / J.JONSIN,BIG D.H.LILLY (H.LILLY, JR.,J.SCHEFFER,D.BAKER,C.BRIDGES)	Jamie Foxx Featuring Ludacris / J/RMG		8
11	10	10	42	UNWRITTEN / W.RODRIGUES,D.BRISEBOIS (N.BEDINGFIELD,D.BRISEBOIS,W.RODRIGUES)	Natasha Bedingfield / EPIC	■	10
12	23	33	6	GREATEST GAINER/AIRPLAY LEAN WIT IT, ROCK WIT IT / PARLAY AND BUCK (J.WILLINGHAM,G.TILLER,B.LEVERETTE,M.GLEATON)	Dem Franchize Boyz Feat. Lil Peanut & Charlay / SO SO DEF/VIRGIN		12
13	11	7	27	RUN IT! / S.STORCH,S.GARRETT (S.STORCH,S.GARRETT)	Chris Brown / JIVE/ZOMBA	●	1
14	13	13	[illegible]	DIRTY LITTLE SECRET / H.BENSON (N.WHEELER,T.RITTER)	The All-American Rejects / DOGHOUSE/INTERSCOPE		9
15	12	9	[illegible]	STICKWITU / R.FAIR,T.HERZBERG (F.GOLOE,K.LIVIGSTON,R.PALMER)	The Pussycat Dolls / A&M/INTERSCOPE		5
16	14	15	[illegible]	DANCE, DANCE / N.AVRON (P.STUMP,FALL OUT BOY,P.WENTZ)	Fall Out Boy / FUELED BY RAMEN/ISLAND/IDJMG	2	9
17	15	16	[illegible]	BECAUSE OF YOU / D.HODGES,B.MOODY (K.CLARKSON,D.HODGES,B.MOODY)	Kelly Clarkson / RCA/RMG	2	7
18	22	22	[illegible]	GOLD DIGGER / K.WEST,J.BRION (K.WEST,R.CHARLES,R.RICHARD)	Kanye West Featuring Jamie Foxx / ROC-A-FELLA/DEF JAM/IDJMG		1
19	27	32	[illegible]	EVERYTIME WE TOUCH / M.REUTER,Y.PEIFER (PRISAVY,M.REILLY,S.MACKILLOP)	Cascada / ROBBINS		19
20	17	19	[illegible]	ONE WISH / R.JERKINS (RAY J,R.JERKINS,F.JERKINS III,L.DANIELS)	Ray J / KNOCKOUT/SANCTUARY		11
21	16	14	[illegible]	THERE IT GO! (THE WHISTLE SONG) / D.JOSEPH,T.ANDERSON,C.YOUNG (G.TAYLOR,L.JAMES,C.YOUNG,D.JOSEPH,T.ANDERSON)	Juelz Santana / DIPLOMATS/DEF JAM/IDJMG		6
22	26	30	[illegible]	PUMP IT / WILL.I.AM (W.ADAMS,A.PINEDA,T.VAN MUSSER,S.FERGUSON,N.ROUBANIS)	The Black Eyed Peas / A&M/INTERSCOPE		22
23	24	21	[illegible]	PHOTOGRAPH / NICKELBACK,J.MOI (NICKELBACK,C.KROEGER)	Nickelback / ROADRUNNER/IDJMG	2	2
24	HOT SHOT DEBUT		1	STUPID GIRLS / B.MANN,MACHOPSYCHO (PINK,B.MANN,N.OLOVSON,R.M.LYNCH)	P!nk / LAFACE/ZOMBA		24
25	21	20	[illegible]	LAFFY TAFFY / K-RAB (FABO,D.BUTLER,A.PARKS,L.JOHNSON,M.JOHNSON,R.SIMS,M.JONZUN,M.STARR)	D4L / DEEMONEY/ASYLUM/ATLANTIC	2	1
26	25	25	[illegible]	MY HUMPS / WILL.I.AM (W.ADAMS,D.PAYTON)	The Black Eyed Peas / A&M/INTERSCOPE		3
27	29	26	15	JESUS, TAKE THE WHEEL / M.BRIGHT (B.JAMES,H.LINDSEY,G.SAMPSON)	Carrie Underwood / ARISTA/ARISTA NASHVILLE	●	25
28	28	27	[illegible]	L.O.V.E. / J.SHANKS (A.SIMPSON,K.DIOGUARDI,J.SHANKS)	Ashlee Simpson / GEFFEN		22
29	20	17	[illegible]	DON'T FORGET ABOUT US / J.DUPRI,M.CAREY,B.M.COX (M.CAREY,J.DUPRI,B.M.COX,J.AUSTIN)	Mariah Carey / ISLAND/IDJMG		1
30	31	42	[illegible]	TOUCH IT / SWIZZ BEATZ (T.SMITH,K.DEAN)	Busta Rhymes / AFTERMATH/INTERSCOPE		30
31	33	49	[illegible]	LOVE / G.G.CURTIS (G.G.CURTIS,K.COLE)	Keyshia Cole / A&M/INTERSCOPE		31
32	30	29	[illegible]	SUGAR, WE'RE GOIN' DOWN / N.AVRON (FALL OUT BOY,P.WENTZ)	Fall Out Boy / FUELED BY RAMEN/ISLAND/IDJMG	4	8
33	41	56	[illegible]	WALK AWAY / R.MAIDA,K.DIOGUARDI (C.KREVIAZUK,R.MAIDA,K.DIOGUARDI,K.CLARKSON)	Kelly Clarkson / RCA/RMG		33
34	36	40	[illegible]	FEEL GOOD INC / DANGER MOUSE,GORILLAZ,COX,DRING (GORILLAZ,DE LA SOUL)	Gorillaz / PARLOPHONE/VIRGIN		14
35	34	37	54	YOU AND ME / J.ALAGIA (J.WADE,J.COLE)	Lifehouse / GEFFEN	●	5
36	38	50	[illegible]	ROMPE / MONSERRATE,DJ URBA,S.FISHER (R.AYALA,V.CABRERA)	Daddy Yankee / EL CARTEL/INTERSCOPE		36
37	32	36	[illegible]	HONKY TONK BADONKADONK / D.HUFF (R.HOUSER,D.DAVIDSON,J.JOHNSON)	Trace Adkins / CAPITOL (NASHVILLE)	●	30
38	73	80	[illegible]	UPSIDE DOWN / R.CARRANZA,J.JOHNSON (J.JOHNSON)	Jack Johnson / BRUSHFIRE/UMRG		38
39	43	52	[illegible]	WHEN I GET WHERE I'M GOING / F.ROGERS (R.RUTHERFORD,G.TEREN)	Brad Paisley Featuring Dolly Parton / ARISTA NASHVILLE		39
40	39	41	[illegible]	WE BE BURNIN' / D.THOMAS,M.JARRETT,A.SAUNDERS (S.PHENRIQUES,S.MARSDEN,D.THOMAS,M.JARRETT,C.MARSH,C.CUNNINGHAM)	Sean Paul / VP/ATLANTIC	■	6
41	19	4	[illegible]	BREAKING FREE / J.HOUSTON (J.HOUSTON)	Zac Efron, Andrew Seeley & Vanessa Anne Hudgens / WALT DISNEY		4
42	47	54	[illegible]	FRESH AZIMIZ / J.DUPRI,L.ROC (J.DUPRI,J.PHILLIPS)	Bow Wow Featuring J-Kwon & Jermaine Dupri / COLUMBIA		42
43	35	31	[illegible]	I THINK THEY LIKE ME / J.WILLINGHAM (J.WILLINGHAM,B.TILLER,D.HUNT,J.DUPRI,S.HARRIS,J.ALSTON)	Dem Franchize Boyz Feat. Jermaine Dupri, Da Brat & Bow Wow / SO SO DEF/VIRGIN		15
44	37	38	[illegible]	WHEN I'M GONE / EMINEM (M.MATHERS,L.RESTO)	Eminem / SHADY/AFTERMATH/INTERSCOPE		8
45	49	61	[illegible]	YOUR MAN / F.ROGERS (C.STAPLETON,C.DUBOIS,J.EVERETT)	Josh Turner / MCA NASHVILLE		45
46	61	78	[illegible]	MS. NEW BOOTY / MR.COLLIPARK (W.MATHIS,M.CROOMS,D-ROCK,KANE)	Bubba Sparxxx Featuring Ying Yang Twins & Mr. ColliPark / NEW SOUTH/PURPLE RIBBON/VIRGIN		46
47	42	39	[illegible]	STAY FLY / DJ PAUL,JUICY J (J.HOUSTON,D.CARLTON,P.BEAUREGARD,M.GOODWIN,D.BROWN,W.HUTCHINSON)	Three 6 Mafia Featuring Young Buck & Eightball & MJG / HYPNOTIZE MINDS/COLUMBIA	■	13
48	64	59	[illegible]	HUNG UP / MADONNA,S.PRICE (MADONNA,S.PRICE,B.ANDERSSON,B.ULVAEUS)	Madonna / WARNER BROS.		7
49	44	47	[illegible]	KRYPTONITE (I'M ON IT) / THE BEAT BULLIES (N.REDDICK,K.SHERWOOD,A.PATTON,M.RENDER,C.ANDREWS,K.P.BAILEY)	Purple Ribbon All-Stars / PURPLE RIBBON/VIRGIN		35
50	52	60	[illegible]	LIKE WE NEVER LOVED AT ALL / D.HUFF,F.HILL (J.RICH,S.SAX,V.MCGEHE)	Faith Hill / WARNER-CURB/WRN/WARNER BROS.		45
51	45	53	[illegible]	TURN IT UP / S.STORCH (S.STORCH,H.SERIKI,W.WATSON)	Chamillionaire Featuring Lil' Flip / UNIVERSAL/UMRG		41
52	62	69	[illegible]	TONIGHT I WANNA CRY / D.HUFF,K.URBAN (M.POWELL,K.URBAN)	Keith Urban / CAPITOL (NASHVILLE)		52
53	55	64	[illegible]	PERFECT SITUATION / R.RUBIN (R.CUOMO)	Weezer / GEFFEN		53
54	48	44	[illegible]	NASTY GIRL / JAZZE PHA (C.WALLACE,S.JORDAN,S.COMBS,C.HAYNES,B.CASEY,B.CASEY,L.WATSON)	The Notorious B.I.G. Feat. Diddy, Nelly, Jagged Edge & Avery Storm / BAD BOY/ATLANTIC		44
55	NEW		[illegible]	BAD DAY / M.FROOM,J.DAWSON (D.POWTER)	Daniel Powter / WARNER BROS.		55
56	51	57	[illegible]	MUST BE DOIN' SOMETHIN' RIGHT / C.CHAMBERLAIN (P.J.MATTHEWS,M.DODSON)	Billy Currington / MERCURY	●	39
57	74	95	[illegible]	CRASH / T.KANAL (G.STEFANI,T.KANAL)	Gwen Stefani / INTERSCOPE		57
58	58	65	12	RODEO / COOL & DRE (JUVENILE,A.LYONS,M.VALENZANO,R.KELLY)	Juvenile / UTP/ATLANTIC		58
59	71	84	[illegible]	WHO SAYS YOU CAN'T GO HOME / J.SHANKS,J.BON JOVI,R.SAMBORA (J.BON JOVI,R.SAMBORA)	Bon Jovi / ISLAND/IDJMG		59
60	68	74	13	JUST MIGHT (MAKE ME BELIEVE) / G.FUNDIS (K.HALL)	Sugarland / MERCURY		60
61	66	71	[illegible]	KEROSENE / M.WRUCKE,F.LIDDELL (M.LAMBERT)	Miranda Lambert / EPIC (NASHVILLE)		61
62	65	70	[illegible]	WHO I AM HATES WHO I'VE BEEN / M.THIESSEN,M.L.TOWNSEND (M.THIESSEN)	Relient K / GOTEE/CAPITOL	●	62
63	69	86	[illegible]	KING WITHOUT A CROWN / B.LASWELL,M.CAPLAN,A.MONTRONE,J.HARRIS (M.MILLER,J.WERNER)	Matisyahu / JDUB/OR/EPIC		63
64	90	–	[illegible]	FOR YOU I WILL (CONFIDENCE) / B.MANN (T.GEIGER,B.MANN)	Teddy Geiger / CRED/COLUMBIA		64
65	63	79	[illegible]	OH YES (AKA 'POSTMAN') / HEATMAKERZ,L.JAMES,G.GREENS,THOMAS,W.GARRETT,G.DOBBINS,R.BATEMAN,B.HOLLAND,F.GORMAN)	Juelz Santana / DIPLOMATS/DEF JAM/IDJMG		63
66	75	85	[illegible]	LIVING IN FAST FORWARD / B.CANNON,K.CHESNEY (D.L.MURPHY,R.RUTHERFORD)	Kenny Chesney / BNA		66
67	76	97	[illegible]	BEEP / WILL.I.AM,R.FAIR (W.ADAMS,K.DIOGUARDI,J.LYNNE)	The Pussycat Dolls Featuring will.i.am / A&M/INTERSCOPE		67
68	50	51	[illegible]	LIGHTS AND SOUNDS / N.AVRON (R.KEY,P.MOSLEY,S.MACKIN,L.W.PARSONS III)	Yellowcard / CAPITOL		50
69	NEW		[illegible]	IN THE SUN / J.IHA,M.STIPE (J.ARTHUR)	Michael Stipe / WARNER BROS.		69
70	60	58	19	IF IT'S LOVIN' THAT YOU WANT / POKE & TONE,SPANADOR (J.C.OLIVIER,S.BARNES,M.RIDDICK,A.MOSELY,S.LAROCK,L.PARKER)	Rihanna / SRP/DEF JAM/IDJMG		36
71	40	23	4	GET'CHA HEAD IN THE GAME / R.CHAM (R.CHAM,G.CHAM,A.SEELEY)	Andrew Seeley / WALT DISNEY		23
72	80	98	[illegible]	EVER THE SAME / M.SERLETIC (R.THOMAS)	Rob Thomas / MELISMA/ATLANTIC		72
73	67	66	[illegible]	BOONDOCKS / W.KIRKPATRICK,LITTLE BIG TOWN (W.KIRKPATRICK,LITTLE BIG TOWN)	Little Big Town / EQUITY	●	46
74	56	55	15	FIREMAN / DOE BOYS (D.CARTER,B.ZAYAS)	Lil Wayne / CASH MONEY/UMRG		32
75	82	88	[illegible]	LOOKING FOR YOU / S.MARTIN,C.GODBEY (K.FRANKLIN,P.RUSHEN,C.MIMS,S.BROWN,F.WASHINGTON)	Kirk Franklin / FO YO SOUL/GOSPO CENTRIC/ZOMBA		74
76	83	89	[illegible]	SHE DON'T TELL ME TO / R.RUTHERFORD,M.WRIGHT (B.DIPIERO,T.SHAPIRO,R.RUTHERFORD)	Montgomery Gentry / COLUMBIA (NASHVILLE)		76
77	89	–	[illegible]	MY HOOD / LIL' C (J.JENKINS,C.QUINN,C.HARRIS,L.CRUMP)	Young Jeezy / CORPORATE THUGZ/DEF JAM/IDJMG		77
78	78	87	[illegible]	BELIEVE / T.BROWN,R.DUNN,K.BROOKS (R.DUNN,C.WISEMAN)	Brooks & Dunn / ARISTA NASHVILLE		78
79	81	81	[illegible]	MY OLD FRIEND / B.GALLIMORE,T.MCGRAW,D.SMITH (C.WISEMAN,S.MCEWAN)	Tim McGraw / CURB		79
80	85	100	[illegible]	MOVE ALONG / H.BENSON (N.WHEELER,T.RITTER)	The All-American Rejects / DOGHOUSE/INTERSCOPE		80
81	NEW		[illegible]	SOS / J.ROTEM (J.ROTEM,E.K.BOGART,E.COBB)	Rihanna / SRP/DEF JAM/IDJMG		81
82	88	94	[illegible]	GET DRUNK AND BE SOMEBODY / L.WHITE,T.KEITH (T.KEITH,S.EMERICK)	Toby Keith / SHOW DOG NASHVILLE		82
83	97	–	[illegible]	WHAT HURTS THE MOST / D.HUFF,RASCAL FLATTS (J.STEELE,S.ROBSON)	Rascal Flatts / LYRIC STREET		83
84	99	–	[illegible]	BETCHA CAN'T DO IT LIKE ME / DJ POOH,FABO,D.BUTLER,M.ROBINSON,C.WALKER)	D4L / DEEMONEY/ASYLUM/ATLANTIC		84
85	98	–	[illegible]	NOBODY BUT ME / B.BRADDOCK (P.B.WHITE,S.CAMP)	Blake Shelton / WARNER BROS. (NASHVILLE)/WRN		85
86	91	96	[illegible]	CHEATIN' / S.EVANS,M.BRIGHT (B.JAMES,D.SCHLITZ)	Sara Evans / RCA NASHVILLE		86
87	84	77	[illegible]	SHE LET HERSELF GO / T.BROWN,G.STRAIT (K.K.PHILLIPS,D.DILLON)	George Strait / MCA NASHVILLE		54
88	86	73	[illegible]	LUXURIOUS / N.HOOPER,T.KANAL (G.STEFANI,T.KANAL,R.ISLEY,O.ISLEY,R.B.ISLEY,E.J.ISLEY,M.ISLEY,C.JASPER)	Gwen Stefani / INTERSCOPE		21
89	79	76	[illegible]	GEORGIA / VUDU (M.MCALLISTER,C.BRIDGES,D.CRAWFORD,S.JOHNSON,H.CARMICHAEL,S.GORRELL)	Ludacris & Field Mob Featuring Jamie Foxx / DTP/IDJMG		39
90	NEW		[illegible]	TOUCH THE SKY / JUST BLAZE (K.WEST,J.SMITH,W.JACO,C.MAYFIELD)	Kanye West Featuring Lupe Fiasco / ROC-A-FELLA/DEF JAM/IDJMG		90
91	NEW		[illegible]	GIRL NEXT DOOR / M.LIGGETT,B.LOVELL,LANE (M.DODSON,P.BUZZARD,K.MISEVSKI,D.GOODMAN,J.MARTIN)	Saving Jane / ALERT/TOUCAN COVE/UMRG		91
92	57	28	[illegible]	START OF SOMETHING NEW / M.GERRARD (M.GERRARD,R.NEVIL)	Zac Efron, Andrew Seeley & Vanessa Anne Hudgens / WALT DISNEY		28
93	95	93	[illegible]	GOTTA GO / T.TAYLOR (T.NEVERSON,T.TAYLOR,M.SMITH)	Trey Songz / SONG BOOK/ATLANTIC		67
94	53	35	[illegible]	WHAT I'VE BEEN LOOKING FOR / A.DODD,A.WATTS (A.DODD,A.WATTS)	Lucas Grabeel & Ashley Tisdale / WALT DISNEY		35
95	94	–	[illegible]	IN MY MIND / S.SANDERS,D.RAMSEY (D.RAMSEY,S.SANDERS)	Heather Headley / RCA/RMG		94
96	NEW		[illegible]	TALK / D.SUPPLE,COLDPLAY (G.BERRYMAN,J.BUCKLAND,W.CHAMPION,C.MARTIN,R.HUTTER,K.BARTOS,E.SCHULT)	Coldplay / CAPITOL		96
97	59	34	[illegible]	WE'RE ALL IN THIS TOGETHER / M.GERRARD (M.GERRARD,R.NEVIL)	High School Musical Cast / WALT DISNEY		34
98	NEW		[illegible]	OVER MY HEAD (CABLE CAR) / M.FLYNN,A.JOHNSON (I.SLADE,J.KING)	The Fray / EPIC		98
99	NEW		[illegible]	ANIMALS / NICKELBACK,J.MOI (C.KROEGER,NICKELBACK)	Nickelback / ROADRUNNER/IDJMG		99
100	NEW		[illegible]	BRING OUT THE FREAK IN YOU / MOOX (R.FLORES,S.BONETT)	Lil Rob / UPSTAIRS		100

R&B diva tops Hot 100 Airplay for second time in her career.

R.E.M. vocalist's first solo turn on The Billboard Hot 100. All proceeds from iTunes-exclusive track go to fund to benefit Hurricane Katrina victims.

Song, which samples Soft Cell's 1982 top 10 hit "Tainted Love," previews singer's new album due April 11.

Bon Jovi's song at No. 59 is in the top 20 of the Adult Top 40 (No. 16) and Country charts (No. 19).

Canadian Daniel Powter (No. 55) breaks at adult radio (No. 10 on AC chart), as does fellow chart newcomer the Fray (No. 98), now No. 11 on Adult Top 40 chart.

BETWEEN THE BULLETS silvio@billboard.com

RETURN OF THE PINK PRANCER

Pink is back on The Billboard Hot 100 for the first time since November 2003 with the highest debut of her career.

"Stupid Girls" comes in at a lofty No. 24, buoyed by a strong start on Hot Digital Songs (No. 8, 34,500 downloads).

Most of the airplay for "Stupid" is coming from mainstream top 40, as evidenced by its 44-37 rise on Pop 100 Airplay. It soars 90-22 on the Pop 100.

"Stupid," which previews Pink's April 4 album "I'm Not Dead," is already the third-most-viewed clip on AOL's Video On Demand.

—*Silvio Pietroluongo*

The most popular songs & tracks, according to all-format audience impressions measured by Nielsen Broadcast Data Systems and sales data compiled by Nielsen Soundscan. Greatest Gainer/Digital and Greatest Gainer/Airplay are awarded, respectively, for the largest digital sales and airplay increases on the chart. See Chart Legend for rules and explanations. © 2006, VNU Business Media, Inc. and Nielsen SoundScan, Inc. All rights reserved.

AIRPLAY MONITORED BY Nielsen Broadcast Data Systems — SALES DATA COMPILED BY Nielsen SoundScan

THE BILLBOARD HOT 100™

THIS WEEK	LAST WEEK	2 WEEKS AGO	WEEKS ON CHT	TITLE / PRODUCER (SONGWRITER)	Artist / IMPRINT / PROMOTION LABEL	CERT.	PEAK POSITION
1	1	1	16	#1 5 WKS CHECK ON IT / SWIZZ BEATZ,B.KNOWLES (B.KNOWLES,K.DEAN,S.GARRETT,A.BEYINCE,S.THOMAS)	Beyonce Featuring Slim Thug / COLUMBIA	2	1
2	2	2	17	YOU'RE BEAUTIFUL / T.ROTHROCK (J.BLUNT,S.SKARBEK,A.GHOST)	James Blunt / CUSTARD/ATLANTIC	■	2
3	3	3	16	GRILLZ / [illegible]	Nelly Featuring Paul Wall, Ali & Gipp / DERRTY/FO REEL/UMRG		[illegible]
4	8	18	7	GREATEST GAINER/DIGITAL + AIRPLAY TEMPERATURE / R.FULLER (S.PHENRIQUES,A.MARSHALL,R.FULLER)	Sean Paul / VP/ATLANTIC		4
5	4	4	[illegible]	BE WITHOUT YOU / B.M COX (M J BLIGE,B M COX,J.PERRY,J.AUSTIN)	Mary J. Blige / GEFFEN		3
6	5	5	[illegible]	I'M N LUV (WIT A STRIPPER) / T-PAIN (F.NAJM,M JONES)	T-Pain Featuring Mike Jones / KONVICT MUZIK/JIVE/ZOMBA		5
7	9	[illegible]	10	YO (EXCUSE ME MISS) / A.HARRIS,V.DAVIS (A.HARRIS,V.DAVIS,J.AUSTIN)	Chris Brown / JIVE/ZOMBA		[illegible]
8	7	6	13	SO SICK / STARGATE (S.SMITH,T.E.HERMANSEN,M.ERIKSEN)	Ne-Yo / DEF JAM/IDJMG		[illegible]
9	11	10	[illegible]	UNWRITTEN / W.RODRIGUES,D.BRISEBOIS (N.BEDINGFIELD,D.BRISEBOIS,W.RODRIGUES)	Natasha Bedingfield / EPIC	■	[illegible]
10	6	9	11	SHAKE THAT / EMINEM (M MATHERS,L RESTO,S.KING,N.D.HALE)	Eminem Featuring Nate Dogg / SHADY/AFTERMATH/INTERSCOPE		[illegible]
11	12	23	7	LEAN WIT IT, ROCK WIT IT / PARLAY AND BUCK (J.WILLINGHAM,G.TILLER,B.LEVERETTE,M.GLEATON)	Dem Franchize Boyz Feat. Lil Peanut & Charlay / SO SO DEF/VIRGIN		[illegible]
12	10	8	14	UNPREDICTABLE / J.JONSIN,BIG D,H.LILLY (H.LILLY, JR.,J.SCHEFFER,D.BAKER,C.BRIDGES)	Jamie Foxx Featuring Ludacris / J/RMG		8
13	24		2	STUPID GIRLS / B.MANN,MACHOPSYCHO (PINK,B.MANN,N.OLOVSON,R.M.LYNCH)	P!nk / LAFACE/ZOMBA		13
14	14	13	30	DIRTY LITTLE SECRET / H.BENSON (N.WHEELER,T.RITTER)	The All-American Rejects / DOGHOUSE/INTERSCOPE		9
15	16	14	18	DANCE, DANCE / N.AVRON (P.STUMP,FALL OUT BOY,P.WENTZ)	Fall Out Boy / FUELED BY RAMEN/ISLAND/IDJMG	2	9
16	19	27	12	EVERYTIME WE TOUCH / M.REUTER,Y.PEIFER (P.RISAVY,M.REILLY,S.MACKILLOP)	Cascada / ROBBINS		16
17	13	11	28	RUN IT! / S.STORCH,S.GARRETT (S.STORCH,S.GARRETT)	Chris Brown / JIVE/ZOMBA	●	[illegible]
18	15	12	20	STICKWITU / R.FAIR,T.HERZBERG (F.GOLDE,K.LIVIGSTON,R.PALMER)	The Pussycat Dolls / A&M/INTERSCOPE		[illegible]
19	17	15	27	BECAUSE OF YOU / D.HODGES,B.MOODY (K.CLARKSON,D. HODGES,B. MOODY)	Kelly Clarkson / RCA/RMG	2	[illegible]
20	22	26	13	PUMP IT / WILL.I.AM (W.ADAMS,A.PINEDA,T.VAN MUSSER,S.FERGUSON,N.ROUBANIS)	The Black Eyed Peas / A&M/INTERSCOPE		20
21	18	22	32	GOLD DIGGER / K.WEST,J.BRION (K.WEST,R.CHARLES,R.RICHARD)	Kanye West Featuring Jamie Foxx / ROC-A-FELLA/DEF JAM/IDJMG	5	1
22	20	17	22	ONE WISH / R.JERKINS (RAY J,R.JERKINS,F.JERKINS III,L.DANIELS)	Ray J / KNOCKOUT/SANCTUARY		11
23	26	25	29	MY HUMPS / WILL.I.AM (W.ADAMS,D.PAYTON)	The Black Eyed Peas / A&M/INTERSCOPE		3
24	30	31	11	TOUCH IT / SWIZZ BEATZ (T.SMITH,K.DEAN)	Busta Rhymes / AFTERMATH/INTERSCOPE		24
25	23	24	26	PHOTOGRAPH / NICKELBACK,J.MOI (NICKELBACK,C.KROEGER)	Nickelback / ROADRUNNER/IDJMG	2	2
26	21	[illegible]	21	THERE IT GO! (THE WHISTLE SONG) / D.JOSEPH,T.ANDERSON,C.YOUNG (G.TAYLOR,L.JAMES,C.YOUNG,D.JOSEPH,T.ANDERSON)	Juelz Santana / DIPLOMATS/DEF JAM/IDJMG	■	[illegible]
27	25	[illegible]	23	LAFFY TAFFY / K-RAB (FABO,D.BUTLER,A.PARKS,L.JOHNSON,M.JOHNSON,R.SIMS,M.JONZUN,M.STARR)	D4L / DEEMONEY/ASYLUM/ATLANTIC	2	[illegible]
28	31	33	5	LOVE / G.G.CURTIS (G.G.CURTIS,K.COLE)	Keyshia Cole / A&M/INTERSCOPE		28
29	27	29	16	JESUS, TAKE THE WHEEL / M.BRIGHT (B.JAMES,H.LINDSEY,G.SAMPSON)	Carrie Underwood / ARISTA/ARISTA NASHVILLE	●	25
30	28	28	11	L.O.V.E. / J.SHANKS (A.SIMPSON,K.DIOGUARDI,J.SHANKS)	Ashlee Simpson / GEFFEN		22
31	46	61	5	MS. NEW BOOTY / MR COLLIPARK (W.MATHIS,M.CROOMS,D-ROCK,KANE)	Bubba Sparxxx Featuring Ying Yang Twins & Mr. ColliPark / NEW SOUTH/PURPLE RIBBON/VIRGIN		31
32	33	41	7	WALK AWAY / R.MAIDA,K.DIOGUARDI (C.KREVIAZUK,R.MAIDA,K.DIOGUARDI,K.CLARKSON)	Kelly Clarkson / RCA/RMG		32
33	35	34	55	YOU AND ME / J.ALAGIA (J.WADE,J.COLE)	Lifehouse / GEFFEN	●	5
34	34	36	41	FEEL GOOD INC / DANGER MOUSE,GORILLAZ,COX,ORING (GORILLAZ,DE LA SOUL)	Gorillaz / PARLOPHONE/VIRGIN		14
35	32	30	36	SUGAR, WE'RE GOIN' DOWN / N.AVRON (FALL OUT BOY,P.WENTZ)	Fall Out Boy / FUELED BY RAMEN/ISLAND/IDJMG	4	[illegible]
36	36	38	14	ROMPE / MONSERRATE,DJ URBA,S.FISHER (R.AYALA,V.CABRERA)	Daddy Yankee / EL CARTEL/INTERSCOPE		36
37	29	20	20	DON'T FORGET ABOUT US / J.DUPRI,M.CAREY,B.M.COX (M.CAREY,J.DUPRI,B.M.COX,J.AUSTIN)	Mariah Carey / ISLAND/IDJMG		1
38	42	47	11	FRESH AZIMIZ / J.DUPRI,LRDC (J.DUPRI,J.PHILLIPS)	Bow Wow Featuring J-Kwon & Jermaine Dupri / COLUMBIA		38
39	40	39	25	WE BE BURNIN' / D.THOMAS,M.JARRETT,A.SAUNDERS (S.PHENRIQUES,S.MARSDEN,D.THOMAS,M.JARRETT,C.MARSH,C.CUNNINGHAM)	Sean Paul / VP/ATLANTIC	■	6
40	39	43	14	WHEN I GET WHERE I'M GOING / F.ROGERS (R.RUTHERFORD,G.TEREN)	Brad Paisley Featuring Dolly Parton / ARISTA NASHVILLE		39
41	55	–	2	BAD DAY / M.FROOM,J.DAWSON (D.POWTER)	Daniel Powter / WARNER BROS.		41
42	37	32	18	HONKY TONK BADONKADONK / D.HUFF (R.HOUSER,D.DAVIDSON,J.JOHNSON)	Trace Adkins / CAPITOL (NASHVILLE)	●	30
43	38	73	6	UPSIDE DOWN / R.CARRANZA,J.JOHNSON (J.JOHNSON)	Jack Johnson / BRUSHFIRE/UMRG		38
44	45	49	10	YOUR MAN / F.ROGERS (C.STAPLETON,C.DUBOIS,J.EVERETT)	Josh Turner / MCA NASHVILLE		44
45	52	62	10	TONIGHT I WANNA CRY / D.HUFF,K.URBAN (M.POWELL,K.URBAN)	Keith Urban / CAPITOL (NASHVILLE)		45
46	43	35	24	I THINK THEY LIKE ME / J.WILLINGHAM (J.WILLINGHAM,B.TILLER,D.HUNT,J.DUPRI,S.HARRIS,J.ALSTON)	Dem Franchize Boyz Feat. Jermaine Dupri, Da Brat & Bow Wow / SO SO DEF/VIRGIN		15
47	[illegible]	56	13	RODEO / COOL & DRE (JUVENILE,A. LYONS,M.VALENZANO,R.KELLY)	Juvenile / UTP/ATLANTIC		47
48	48	64	[illegible]	HUNG UP / MADONNA,S.PRICE (MADONNA,S.PRICE,B.ANDERSSON,B.ULVAEUS)	Madonna / WARNER BROS.		7
49	57	74	[illegible]	CRASH / T.KANAL (G.STEFANI,T.KANAL)	Gwen Stefani / INTERSCOPE		49
50	67	76	5	BEEP / WILL.I.AM,R.FAIR (W.ADAMS,K.DIOGUARDI,J.LYNNE)	The Pussycat Dolls Featuring will.i.am / A&M/INTERSCOPE		50
51	41	19	5	BREAKING FREE / J.HOUSTON (J.HOUSTON)	Zac Efron, Andrew Seeley & Vanessa Anne Hudgens / WALT DISNEY		4
52	HOT SHOT DEBUT		1	COWBOYS ARE FREQUENTLY SECRETLY (FOND OF EACH OTHER) / NOT LISTED (N.SUBLETTE)	Willie Nelson / LOST HIGHWAY		52
53	53	55	11	PERFECT SITUATION / R.RUBIN (R.CUOMO)	Weezer / GEFFEN		53
54	59	71	6	WHO SAYS YOU CAN'T GO HOME / J.SHANKS,J.BON JOVI,R.SAMBORA (J.BON JOVI,R.SAMBORA)	Bon Jovi / ISLAND/IDJMG		54
55	64	90	2	FOR YOU I WILL (CONFIDENCE) / B.MANN (T.GEIGER,B.MANN)	Teddy Geiger / CRED./COLUMBIA		55

Track is first double Gainer winner since Juelz Santana's "There It Go! (The Whistle Song)" in Dec. 10, 2005 issue.

Title enters top 10 of Hot Digital Songs with 35,000 downloads (13-9).

After a three-week slide, song rebounds with first back-to-back positive frames since January.

promo radio tour. Video for track premiered Feb. 15 on MTV's "TRL."

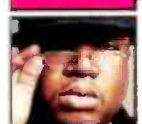

Rapper's first Hot 100 appearance since "Sprinkle Me" peaked at No. 44 in July '95.

THIS WEEK	LAST WEEK	2 WEEKS AGO	WEEKS ON CHT	TITLE / PRODUCER (SONGWRITER)	Artist / IMPRINT / PROMOTION LABEL	CERT.	PEAK POSITION
56	44	[illegible]	15	WHEN I'M GONE / EMINEM (M.MATHERS,L RESTO)	Eminem / SHADY/AFTERMATH/INTERSCOPE		8
57	54	48	12	NASTY GIRL / JAZZE PHA (C.WALLACE,S.JORDAN,S.COMBS,C.HAYNES,B.CASEY,B.CASEY,L.WATSON)	The Notorious B.I.G. Feat. Diddy, Nelly, Jagged Edge & Avery Storm / BAD BOY/ATLANTIC		44
58	62	65	9	WHO I AM HATES WHO I'VE BEEN / M.THIESSEN,M.L.TOWNSEND (M.THIESSEN)	Relient K / GOTEE/CAPITOL	●	58
59	51	45	18	TURN IT UP / S.STORCH (S.STORCH,H.SERIKI,W.WATSON)	Chamillionaire Featuring Lil' Flip / UNIVERSAL/UMRG		41
60	56	51	20	MUST BE DOIN' SOMETHIN' RIGHT / C.CHAMBERLAIN (P.J.MATTHEWS,M.DODSON)	Billy Currington / MERCURY	●	39
61	49	44	[illegible]	KRYPTONITE (I'M ON IT) / THE BEAT BULLIES (N.REDDICK,N.SHERWOOD,A.PATTON,M.RENDER,C.ANDREWS,K.P.BAILEY)	Purple Ribbon All-Stars / PURPLE RIBBON/VIRGIN		35
62	61	66	11	KEROSENE / M.WRUCKE,F.LIDDELL (M.LAMBERT)	Miranda Lambert / EPIC (NASHVILLE)		61
63	66	75	[illegible]	LIVING IN FAST FORWARD / B.CANNON,K.CHESNEY (D.L.MURPHY,R.RUTHERFORD)	Kenny Chesney / BNA		63
64	65	63	6	OH YES (AKA 'POSTMAN') / HEATMAKERZ (L. JAMES,G.GREEN,S.THOMAS,W. GARRETT,G.DOBBINS,R. BATEMAN,B. HOLLAND,F. GORMAN)	Juelz Santana / DIPLOMATS/DEF JAM/IDJMG		63
65	60	68	14	JUST MIGHT (MAKE ME BELIEVE) / G.FUNDIS (K.HALL)	Sugarland / MERCURY		60
66	68	50	5	LIGHTS AND SOUNDS / N.AVRON (R.KEY,P.MOSLEY,S.MACKIN,L.W.PARSONS III)	Yellowcard / CAPITOL		50
67	80	85	[illegible]	MOVE ALONG / H.BENSON (N.WHEELER,T.RITTER)	The All-American Rejects / DOGHOUSE/INTERSCOPE		67
68	72	80	7	EVER THE SAME / M.SERLETIC (R.THOMAS)	Rob Thomas / MELISMA/ATLANTIC		68
69	81	–	2	SOS / J.ROTEM (J.ROTEM,E.K.BOGART,E.COBB)	Rihanna / SRP/DEF JAM/IDJMG		69
70	90	–	2	TOUCH THE SKY / JUST BLAZE (K.WEST,J.SMITH,W.JACO,C.MAYFIELD)	Kanye West Featuring Lupe Fiasco / ROC-A-FELLA/DEF JAM/IDJMG		70
71	76	83	[illegible]	SHE DON'T TELL ME TO / R.RUTHERFORD,M.WRIGHT (B.DIPIERO,T.SHAPIRO,R.RUTHERFORD)	Montgomery Gentry / COLUMBIA (NASHVILLE)		71
72	84	99	3	BETCHA CAN'T DO IT LIKE ME / DJ POOH (FABO,D.BUTLER,M.ROBINSON,C.WALKER)	D4L / DEEMONEY/ASYLUM/ATLANTIC		72
73	63	69	5	KING WITHOUT A CROWN / B.LASWELL,M.CAPLAN,A.MONTRONE,J.HARRIS (M.MILLER,J.WERNER)	Matisyahu / JDUB/OR/EPIC		63
74	82	88	7	GET DRUNK AND BE SOMEBODY / L.WHITE,T.KEITH (T.KEITH,S.EMERICK)	Toby Keith / SHOW DOG NASHVILLE		74
75	93	95	14	GOTTA GO / T.TAYLOR (T.NEVERSON,T.TAYLOR,M.SMITH)	Trey Songz / SONG BOOK/ATLANTIC		67
76	78	78	10	BELIEVE / T.BROWN,R.DUNN,K.BROOKS (R.DUNN,C.WISEMAN)	Brooks & Dunn / ARISTA NASHVILLE		76
77	75	82	13	LOOKING FOR YOU / S.MARTIN,C.GODBEY (K.FRANKLIN,P.RUSHEN,C. MIMS,S.BROWN,F.WASHINGTON)	Kirk Franklin / FO YO SOUL/GOSPO CENTRIC/ZOMBA		[illegible]
78	74	56	16	FIREMAN / DOE BOYS (D.CARTER,B.ZAYAS)	Lil Wayne / CASH MONEY/UMRG		32
79	83	97	3	WHAT HURTS THE MOST / D.HUFF,RASCAL FLATTS (J.STEELE,S.ROBSON)	Rascal Flatts / LYRIC STREET		79
80	77	89	6	MY HOOD / LIL' C (J.JENKINS,C.QUINN,C.HARRIS,L.CRUMP)	Young Jeezy / CORPORATE THUGZ/DEF JAM/IDJMG		77
81	85	98	4	NOBODY BUT ME / B.BRADDOCK (P.B.WHITE,S.CAMP)	Blake Shelton / WARNER BROS. (NASHVILLE)/WRN		81
82	70	60	20	IF IT'S LOVIN' THAT YOU WANT / POKE & TONE,SPANADOR (J.C.OLIVIER,S.J.BARNES,M.RIDDICK,A.MOSELY,S.LAROCK,L.PARKER)	Rihanna / SRP/DEF JAM/IDJMG		36
83	91	–	2	GIRL NEXT DOOR / M.LIGGETT,B.LOVELY,J.LANE (M.DODSON,P.BUZZARD,K.MISEVSKI,D.GOODMAN,J.MARTIN)	Saving Jane / ALERT/TOUCAN COVE/UMRG		83
84	86	91	6	CHEATIN' / S.EVANS,M.BRIGHT (B.JAMES,D.SCHLITZ)	Sara Evans / RCA NASHVILLE		84
85	73	67	19	BOONDOCKS / W.KIRKPATRICK,LITTLE BIG TOWN (W.KIRKPATRICK,LITTLE BIG TOWN)	Little Big Town / EQUITY	●	46
86	96		2	TALK / D.SUPPLE,COLDPLAY (G.BERRYMAN,J.BUCKLAND,W.CHAMPION,C.MARTIN,R.HUTTER,K.BARTOS,E.SCHULT)	Coldplay / CAPITOL		86
87	71	40	[illegible]	GET'CHA HEAD IN THE GAME / R.CHAM (R.CHAM,G.CHAM,A.SEELEY)	Andrew Seeley / WALT DISNEY		23
88	NEW		1	RIDIN' / J.SALINAS,O. SALINAS (H.SERIKI,J.SALINAS,O.SALINAS,A.HENDERSON)	Chamillionaire Featuring Krayzie Bone / UNIVERSAL/UMRG		88
89	98	–	2	OVER MY HEAD (CABLE CAR) / M.FLYNN,A.JOHNSON (I.SLADE,J.KING)	The Fray / EPIC		89
90	88	86	18	LUXURIOUS / N.HOOPER,T.KANAL (G.STEFANI,T.KANAL,R.ISLEY,O.ISLEY,R.B.ISLEY,E.J.ISLEY,M.ISLEY,C.JASPER)	Gwen Stefani / INTERSCOPE		21
91	NEW		1	POPPIN' MY COLLAR / DJ PAUL,JUICY J (P.BEAUREGARD,J.HOUSTON,D.CARLTON,D.PEARS,W.HUTCHINSON)	Three 6 Mafia / HYPNOTIZE MINDS/COLUMBIA		91
92	NEW		1	RUSH / O.JAMES,L.HAYWOOD (A.MICHALKA,A.MICHALKA,O.PRINGLE,L.HAYWOOD)	Aly & AJ / HOLLYWOOD		92
93	100	–	2	BRING OUT THE FREAK IN YOU / MOOX (R.FLORES,S.BONETT)	Lil Rob / UPSTAIRS		93
94	79	81	13	MY OLD FRIEND / B.GALLIMORE,T.MCGRAW,D.SMITH (C.WISEMAN,S.MCEWAN)	Tim McGraw / CURB		79
95	92	57	4	START OF SOMETHING NEW / M.GERRARD (M.GERRARD,R.NEVIL)	Zac Efron, Andrew Seeley & Vanessa Anne Hudgens / WALT DISNEY		28
96	87	84	18	SHE LET HERSELF GO / T.BROWN,G.STRAIT (K.K.PHILLIPS,D.DILLON)	George Strait / MCA NASHVILLE		54
97	97	59	4	WE'RE ALL IN THIS TOGETHER / M.GERRARD (M.GERRARD,R.NEVIL)	High School Musical Cast / WALT DISNEY		34
98	95	94	3	IN MY MIND / S.SANDERS,D.RAMSEY (D.RAMSEY,S.SANDERS)	Heather Headley / RCA/RMG		94
99	NEW		1	TELL ME WHEN TO GO / J.SMITH (E.STEVENS,C.WILLIAMS,J.H.SMITH,R.SIMMONS,D.M.MCDANIELS,J.W.SIMMONS)	E-40 Featuring Keak Da Sneak / SICK WID' IT/BME/WARNER BROS.		99
100	RE-ENTRY		3	DARE / DANGER MOUSE,GORILLAZ (GORILLAZ)	Gorillaz Featuring Shaun Ryder / PARLOPHONE/VIRGIN		87

BETWEEN THE BULLETS silvio@billboard.com

WILLIE'S 'SECRET' SPREADS QUICKLY

Willie Nelson's tale of alternative life on the range, "Cowboys Are Frequently Secretly (Fond of Each Other)," is the top debut on The Billboard Hot 100 at No. 52, becoming his highest-charting solo appearance on the list since "Let It Be Me" peaked at No. 40 in 1982.

A No. 26 bow on Hot Digital Songs fuels the entry for "Secretly" (21,000 downloads), but the song also garners 1.4 million listener impressions, with 82.5% of that spun from plays on morning shows.

—Silvio Pietroluongo

... songs & tracks, according to all-format audience impressions measured by Nielsen Broadcast Data Systems and sales data compiled by Nielsen Soundscan. Greatest Gainer/Digital and Greatest Gainer/Airplay are awarded, respectively, for the largest digital sales and airplay increases on the chart. See Chart Legend for rules and explanations. © 2006, VNU Business Media, Inc. and Nielsen SoundScan, Inc. All rights reserved.

MAR 11 2006

HOT 100 Billboard

AIRPLAY MONITORED BY Nielsen Broadcast Data Systems — SALES DATA COMPILED BY Nielsen SoundScan

THE BILLBOARD HOT 100™

This Week	Last Week	2 Weeks Ago	Weeks On Chart	Title / Producer (Songwriter)	Artist / Imprint / Promotion Label	Cert.	Peak Position
1	2	2	18	#1 YOU'RE BEAUTIFUL — T.ROTHROCK (J.BLUNT,S.SKARBEK,A.GHOST)	James Blunt — CUSTARD/ATLANTIC	2	1
2	1	1	17	CHECK ON IT — SWIZZ BEATZ,B.KNOWLES (B.KNOWLES,K.DEAN,S.GARRETT,A.BEYINCE,S.THOMAS)	Beyonce Featuring Slim Thug — COLUMBIA	2	1
3	4	8	8	GREATEST GAINER/AIRPLAY TEMPERATURE — R.FULLER (S.PHENRIQUES,A.MARSHALL,R.FULLER)	Sean Paul — VP/ATLANTIC		3
4	3	3	17	GRILLZ — [illegible] ALI GIPP,J.DUPRI,J.PHILLIPS,R.HARRISON,B.KNOWLES,K.ROWLAND,M.WILLIAMS,S.GARRETT,C.HARRIS,D.CARTER	Nelly Featuring Paul Wall, Ali & Gipp — DERRTY ENT./REEL/UMRG		1
5	5	4	16	BE WITHOUT YOU — B.M.COX (M.J.BLIGE,B.M.COX,J.PERRY,J.AUSTIN)	Mary J. Blige — GEFFEN		3
6	6	5	11	I'M N LUV (WIT A STRIPPER) — T-PAIN (F.NAJM,M.JONES)	T-Pain Featuring Mike Jones — KONVICT MUZIK/JIVE/ZOMBA		5
7	7	9	21	YO (EXCUSE ME MISS) — A.HARRIS,V.DAVIS (A.HARRIS,V.DAVIS,J.AUSTIN)	Chris Brown — JIVE/ZOMBA		7
8	9	11	14	UNWRITTEN — W.RODRIGUES,D.BRISEBOIS (N.BEDINGFIELD,D.BRISEBOIS,W.RODRIGUES)	Natasha Bedingfield — EPIC	■	8
9	8	7	24	SO SICK — STARGATE (S.SMITH,T.E.HERMANSEN,M.ERIKSEN)	Ne-Yo — DEF JAM/IDJMG		6
10	16	19	3	GREATEST GAINER/DIGITAL EVERYTIME WE TOUCH — M.REUTER,Y.PEIFER (P.RISAVY,M.REILLY,S.MACKILLOP)	Cascada — ROBBINS		10
11	11	12	3	LEAN WIT IT, ROCK WIT IT — PARLAY AND BUCK (J.WILLINGHAM,G.TILLER,B.LEVERETTE,M.GLEATON)	Dem Franchize Boyz Featuring Lil Peanut & Charlay — SO SO DEF/VIRGIN		11
12	10	6	[illegible]	SHAKE THAT — EMINEM (M.MATHERS,L.RESTO,S.KING,N.D.HALE)	Eminem Featuring Nate Dogg — SHADY/AFTERMATH/INTERSCOPE		6
13	12	10	16	UNPREDICTABLE — J.JONSIN,BIG D,H.LILLY (H.LILLY, JR.,J.SCHEFFER,D.BAKER,C.BRIDGES)	Jamie Foxx Featuring Ludacris — J/RMG		8
14	14	14	[illegible]	DIRTY LITTLE SECRET — H.BENSON (N.WHEELER,T.RITTER)	The All-American Rejects — DOGHOUSE/INTERSCOPE		9
15	15	16	9	DANCE, DANCE — N.AVRON (P.STUMP,FALL OUT BOY,P.WENTZ)	Fall Out Boy — FUELED BY RAMEN/ISLAND/IDJMG	2	9
16	24	30	[illegible]	TOUCH IT — SWIZZ BEATZ (T.SMITH,K.DEAN)	Busta Rhymes — AFTERMATH/INTERSCOPE		16
17	13	24	3	STUPID GIRLS — B.MANN,MACHOPSYCHO (PINK,B.MANN,N.OLDVSON,R.M.LYNCH)	Pink — LAFACE/ZOMBA		13
18	20	22	4	PUMP IT — WILL.I.AM (W.ADAMS,A.PINEDA,T.VAN MUSSER,S.FERGUSON,N.ROUBANIS)	The Black Eyed Peas — A&M/INTERSCOPE		18
19	17	13	29	RUN IT! — S.STORCH,S.GARRETT (S.STORCH,S.GARRETT)	Chris Brown — JIVE/ZOMBA	●	1
20	19	17	28	BECAUSE OF YOU — D.HODGES,B.MOODY (K.CLARKSON,D.HODGES,B.MOODY)	Kelly Clarkson — RCA/RMG	2	7
21	31	46	6	MS. NEW BOOTY — MR.COLLIPARK (W.MATHIS,M.CROOMS,D-ROCK,KANE)	Bubba Sparxxx Featuring Ying Yang Twins & Mr. ColliPark — NEW SOUTH/PURPLE RIBBON/VIRGIN		21
22	18	15	21	STICKWITU — R.FAIR,T.HERZBERG (F.GOLDE,K.LIVIGSTON,R.PALMER)	The Pussycat Dolls — A&M/INTERSCOPE		5
23	21	18	13	GOLD DIGGER — K.WEST,J.BRION (K.WEST,R.CHARLES,R.RICHARD)	Kanye West Featuring Jamie Foxx — ROC-A-FELLA/DEF JAM/IDJMG	5	1
24	23	26	30	MY HUMPS — WILL.I.AM (W.ADAMS,D.PAYTON)	The Black Eyed Peas — A&M/INTERSCOPE		3
25	28	31	6	LOVE — G.G.CURTIS (G.G.CURTIS,K.COLE)	Keyshia Cole — A&M/INTERSCOPE		25
26	22	20	23	ONE WISH — R.JERKINS (RAY J,R.JERKINS,F.JERKINS III,L.DANIELS)	Ray J — KNOCKOUT/SANCTUARY		11
27	32	33	8	WALK AWAY — R.MAIDA,K.DIOGUARDI (C.KREVIAZUK,R.MAIDA,K.DIOGUARDI,K.CLARKSON)	Kelly Clarkson — RCA/RMG		27
28	29	27	17	JESUS, TAKE THE WHEEL — M.BRIGHT (B.JAMES,H.LINDSEY,G.SAMPSON)	Carrie Underwood — ARISTA/ARISTA NASHVILLE	●	25
29	41	55	5	BAD DAY — M.FROOM,J.DAWSON (D.POWTER)	Daniel Powter — WARNER BROS.		29
30	25	23	27	PHOTOGRAPH — NICKELBACK,J.MOI (NICKELBACK,C.KROEGER)	Nickelback — ROADRUNNER/IDJMG	2	2
31	50	67	8	BEEP — WILL.I.AM,R.FAIR (W.ADAMS,K.DIOGUARDI,J.LYNNE)	The Pussycat Dolls Featuring will.i.am — A&M/INTERSCOPE		31
32	38	42	12	FRESH AZIMIZ — J.DUPRI,LROC (J.DUPRI,J.PHILLIPS)	Bow Wow Featuring J-Kwon & Jermaine Dupri — COLUMBIA		32
33	26	21	22	THERE IT GO! (THE WHISTLE SONG) — D.JOSEPH,T.ANDERSON,C.YOUNG (G.TAYLOR,L.JAMES,C.YOUNG,D.JOSEPH,T.ANDERSON)	Juelz Santana — DIPLOMATS/DEF JAM/IDJMG	■	6
34	27	25	24	LAFFY TAFFY — K-RAB (FABO,D.BUTLER,A.PARKS,L.JOHNSON,M.JOHNSON,R.SIMS,M.JONZUN,M.STARR)	D4L — DEEMONEY/ASYLUM/ATLANTIC	3	1
35	33	35	56	YOU AND ME — J.ALAGIA (J.WADE,J.COLE)	Lifehouse — GEFFEN	●	5
36	35	32	37	SUGAR, WE'RE GOIN' DOWN — N.AVRON (FALL OUT BOY,P.WENTZ)	Fall Out Boy — FUELED BY RAMEN/ISLAND/IDJMG	4	8
37	54	59	7	WHO SAYS YOU CAN'T GO HOME — J.SHANKS,J.BON JOVI,R.SAMBORA (J.BON JOVI,R.SAMBORA)	Bon Jovi — ISLAND/IDJMG		37
38	44	45	11	YOUR MAN — F.ROGERS (C.STAPLETON,C.DUBOIS,J.EVERETT)	Josh Turner — MCA NASHVILLE		38
39	36	36	15	ROMPE — MONSERRATE,DJ URBA,S.FISHER (R.AYALA,V.CABRERA)	Daddy Yankee — EL CARTEL/INTERSCOPE		36
40	34	34	[illegible]	FEEL GOOD INC — DANGER MOUSE,GORILLAZ,COX,ORING (GORILLAZ,DE LA SOUL)	Gorillaz — PARLOPHONE/VIRGIN		14
41	39	40	26	WE BE BURNIN' — D.THOMAS,M.JARRETT,A.SAUNDERS (S.PHENRIQUES,S.MARSDEN,D.THOMAS,M.JARRETT,C.MARSH,C.CUNNINGHAM)	Sean Paul — VP/ATLANTIC	2	6
42	40	39	15	WHEN I GET WHERE I'M GOING — F.ROGERS (R.RUTHERFORD,G.TEREN)	Brad Paisley Featuring Dolly Parton — ARISTA NASHVILLE		39
43	45	52	11	TONIGHT I WANNA CRY — D.HUFF,K.URBAN (M.POWELL,K.URBAN)	Keith Urban — CAPITOL (NASHVILLE)		43
44	47	58	[illegible]	RODEO — COOL & DRE (JUVENILE,A.LYONS,M.VALENZANO,R.KELLY)	Juvenile — UTP/ATLANTIC		44
45	30	28	12	L.O.V.E. — J.SHANKS (A.SIMPSON,K.DIOGUARDI,J.SHANKS)	Ashlee Simpson — GEFFEN		22
46	42	37	19	HONKY TONK BADONKADONK — D.HUFF (R.HOUSER,D.DAVIDSON,J.JOHNSON)	Trace Adkins — CAPITOL (NASHVILLE)	●	30
47	37	29	21	DON'T FORGET ABOUT US — J.DUPRI,M.CAREY,B.M.COX (M.CAREY,J.DUPRI,B.M.COX,J.AUSTIN)	Mariah Carey — ISLAND/IDJMG		1
48	43	38	7	UPSIDE DOWN — R.CARRANZA,J.JOHNSON (J.JOHNSON)	Jack Johnson — BRUSHFIRE/UMRG		38
49	49	57	5	CRASH — T.KANAL (G.STEFANI,T.KANAL)	Gwen Stefani — INTERSCOPE		49
50	46	43	25	I THINK THEY LIKE ME — J.WILLINGHAM (J.WILLINGHAM,B.TILLER,D.HUNT,J.DUPRI,S.HARRIS,J.ALSTON)	Dem Franchize Boyz Feat. Jermaine Dupri, Da Brat & Bow Wow — SO SO DEF/VIRGIN		15
51	53	53	12	PERFECT SITUATION — R.RUBIN (R.CUOMO)	Weezer — GEFFEN		51
52	70	93	3	TOUCH THE SKY — JUST BLAZE (K.WEST,J.SMITH,W.JACO,C.MAYFIELD)	Kanye West Featuring Lupe Fiasco — ROC-A-FELLA/DEF JAM/IDJMG		52
53	55	64	4	FOR YOU I WILL (CONFIDENCE) — B.MANN (T.GEIGER,B.MANN)	Teddy Geiger — CREO/COLUMBIA		53
54	48	48	19	HUNG UP — MADONNA,S.PRICE (MADONNA,S.PRICE,B.ANDERSSON,B.ULVAEUS)	Madonna — WARNER BROS.		7
55	63	66	7	LIVING IN FAST FORWARD — B.CANNON,K.CHESNEY (D.L.MURPHY,R.RUTHERFORD)	Kenny Chesney — BNA		55
56	69	81	3	SOS — J.ROTEM (J.ROTEM,E.K.BOGART,E.COBB)	Rihanna — SRP/DEF JAM/IDJMG		56
57	68	72	8	EVER THE SAME — M.SERLETIC (R.THOMAS)	Rob Thomas — MELISMA/ATLANTIC		57
58	59	51	19	TURN IT UP — S.STORCH (S.STORCH,H.SERIKI,W.WATSON)	Chamillionaire Featuring Lil' Flip — UNIVERSAL/UMRG		41
59	92	–	2	RUSH — D.JAMES,L.HAYWOOD (A.MICHALKA,A.MICHALKA,O.PRINGLE,L.HAYWOOD)	Aly & AJ — HOLLYWOOD		59
60	HOT SHOT DEBUT		1	BLACK SWEAT — PRINCE (PRINCE)	Prince — NPG/UNIVERSAL/UMRG		60
61	73	63	6	KING WITHOUT A CROWN — B.LASWELL,M.CAPLAN,A.MONTRONE,J.HARRIS (M.MILLER,J.WERNER)	Matisyahu — JDUB/OR/EPIC		61
62	83	91	3	GIRL NEXT DOOR — M.LIGGETT,B.LOVELY,J.LANE (M.DODSON,P.BUZZARD,K.MISEVSKI,D.GOODMAN,J.MARTIN)	Saving Jane — ALERT/TOUCAN COVE/UMRG		62
63	57	54	13	NASTY GIRL — JAZZE PHA (C.WALLACE,S.JORDAN,S.COMBS,C.HAYNES,B.CASEY,B.CASEY,L.WATSON)	The Notorious B.I.G. Feat. Diddy, Nelly, Jagged Edge & Avery Storm — BAD BOY/ATLANTIC		44
64	62	61	12	KEROSENE — M.WRUCKE,F.LIDDELL (M.LAMBERT)	Miranda Lambert — EPIC (NASHVILLE)		61
65	64	65	7	OH YES (AKA 'POSTMAN') — HEATMAKERZ (L.JAMES,G.GREEN,S.THOMAS,W.GARRETT,G.DOBBINS,R.BATEMAN,B.HOLLAND,F.GORMAN)	Juelz Santana — DIPLOMATS/DEF JAM/IDJMG		63
66	66	68	6	LIGHTS AND SOUNDS — N.AVRON (R.KEY,P.MOSLEY,S.MACKIN,L.W.PARSONS III)	Yellowcard — CAPITOL		50
67	71	[illegible]	9	SHE DON'T TELL ME TO — R.RUTHERFORD,M.WRIGHT (B.DIPIERO,T.SHAPIRO,R.RUTHERFORD)	Montgomery Gentry — COLUMBIA (NASHVILLE)		67
68	74	[illegible]	8	GET DRUNK AND BE SOMEBODY — L.WHITE,T.KEITH (T.KEITH,S.EMERICK)	Toby Keith — SHOW DOG NASHVILLE		68
69	77	75	14	LOOKING FOR YOU — S.MARTIN,C.GODBEY (K.FRANKLIN,P.RUSHEN,C.MIMS,S.BROWN,F.WASHINGTON)	Kirk Franklin — FO YO SOUL/GOSPO CENTRIC/ZOMBA		69
70	NEW		1	SORRY — MADONNA,S.PRICE (MADONNA,S.PRICE)	Madonna — WARNER BROS.		70
71	67	80	5	MOVE ALONG — H.BENSON (N.WHEELER,T.RITTER)	The All-American Rejects — DOGHOUSE/INTERSCOPE		67
72	NEW		1	BEST FRIEND — HI-TEK (C.J.JACKSON, JR.,T.COTTRELL,J.ROTEM,O.LONGOTT,J.ARMSTEAD,N.ASHFORD,V.SIMPSON)	50 Cent & Olivia — G-UNIT/INTERSCOPE		72
73	88	–	2	RIDIN' — J.SALINAS,O.SALINAS (H.SERIKI,J.SALINAS,O.SALINAS,A.HENDERSON)	Chamillionaire Featuring Krayzie Bone — UNIVERSAL/UMRG		73
74	56	44	16	WHEN I'M GONE — EMINEM (M.MATHERS,L.RESTO)	Eminem — SHADY/AFTERMATH/INTERSCOPE		8
75	76	78	11	BELIEVE — T.BROWN,R.DUNN,K.BROOKS (R.DUNN,C.WISEMAN)	Brooks & Dunn — ARISTA NASHVILLE		75
76	61	49	16	KRYPTONITE (I'M ON IT) — THE BEAT BULLIES,N.REDDICK,N.SHERWOOD (A.PATTON,M.RENDER,C.ANDREWS,K.P.BAILEY)	Purple Ribbon All-Stars — PURPLE RIBBON/VIRGIN		35
77	72	84	4	BETCHA CAN'T DO IT LIKE ME — DJ POOH (FABO,D.BUTLER,M.ROBINSON,C.WALKER)	D4L — DEEMONEY/ASYLUM/ATLANTIC		72
78	79	83	3	WHAT HURTS THE MOST — D.HUFF,RASCAL FLATTS (J.STEELE,S.ROBSON)	Rascal Flatts — LYRIC STREET		78
79	65	60	15	JUST MIGHT (MAKE ME BELIEVE) — G.FUNDIS (K.HALL)	Sugarland — MERCURY		60
80	51	41	6	BREAKING FREE — J.HOUSTON (J.HOUSTON)	Zac Efron, Andrew Seeley & Vanessa Anne Hudgens — WALT DISNEY		4
81	58	62	10	WHO I AM HATES WHO I'VE BEEN — M.THIESSEN,M.L.TOWNSEND (M.THIESSEN)	Relient K — GOTEE/CAPITOL	●	58
82	81	85	5	NOBODY BUT ME — B.BRADDOCK (P.B.WHITE,S.CAMP)	Blake Shelton — WARNER BROS. (NASHVILLE)/WRN		81
83	89	98	3	OVER MY HEAD (CABLE CAR) — M.FLYNN,A.JOHNSON (I.SLADE,J.KING)	The Fray — EPIC		83
84	84	86	7	CHEATIN' — S.EVANS,M.BRIGHT (B.JAMES,D.SCHLITZ)	Sara Evans — RCA NASHVILLE		84
85	80	77	7	MY HOOD — LIL' C,J.JENKINS,C.QUINN,C.HARRIS,L.CRUMP)	Young Jeezy — CORPORATE THUGZ/DEF JAM/IDJMG		77
86	91	[illegible]	2	POPPIN' MY COLLAR — DJ PAUL,JUICY J (P.BEAUREGARD,J.HOUSTON,D.CARLTON,D.PEARS,W.HUTCHINSON)	Three 6 Mafia — HYPNOTIZE MINDS/COLUMBIA		86
87	75	[illegible]	16	GOTTA GO — T.TAYLOR (T.NEVERSON,T.TAYLOR,M.SMITH)	Trey Songz — SONG BOOK/ATLANTIC		67
88	99	–	2	TELL ME WHEN TO GO — J.SMITH (E.STEVENS,C.WILLIAMS,J.H.SMITH,R.SIMMONS,D.M.MCDANIELS,J.W.SIMMONS)	E-40 Featuring Keak Da Sneak — SICK WID' IT/BME/WARNER BROS.		88
89	NEW		1	WHAT'S LEFT OF ME — E.KIRIAKOU (N.LACHEY,J.CATES,E.KIRIAKOU,L.ROBBINS)	Nick Lachey — JIVE/ZOMBA		89
90	98	95	4	IN MY MIND — S.SANDERS,D.RAMSEY (D.RAMSEY,S.SANDERS)	Heather Headley — RCA/RMG		90
91	85	73	20	BOONDOCKS — W.KIRKPATRICK,LITTLE BIG TOWN (W.KIRKPATRICK,LITTLE BIG TOWN)	Little Big Town — EQUITY	●	46
92	93	100	3	BRING OUT THE FREAK IN YOU — MOOX (R.FLORES,S.BONETT)	Lil Rob — UPSTAIRS		92
93	NEW		1	CONTROL MYSELF — J.DUPRI,LROC (J.T.SMITH,J.DUPRI,J.PHILLIPS,R.TOBY,J.LOPEZ,J.MILLER,A.BAMBAATAA,A.BAKER,J.ROBIE)	LL Cool J Featuring Jennifer Lopez — DEF JAM/IDJMG		93
94	90	88	19	LUXURIOUS — N.HOOPER,T.KANAL (G.STEFANI,T.KANAL,R.ISLEY,O.ISLEY,R.B.ISLEY,E.J.ISLEY,M.ISLEY,C.JASPER)	Gwen Stefani — INTERSCOPE		21
95	86	96	3	TALK — D.SUPPLE,COLDPLAY (G.BERRYMAN,J.BUCKLAND,W.CHAMPION,C.MARTIN,R.HUTTER,K.BARTOS,E.SCHULT)	Coldplay — CAPITOL		86
96	78	74	17	FIREMAN — DOE BOYS (D.CARTER,B.ZAYAS)	Lil Wayne — CASH MONEY/UMRG		32
97	NEW		1	WINGS OF A BUTTERFLY — T.PALMER (VALO)	him — SIRE/WARNER BROS.		97
98	100	–	4	DARE — DANGER MOUSE,GORILLAZ (GORILLAZ)	Gorillaz Featuring Shaun Ryder — PARLOPHONE/VIRGIN		87
99	96	87	19	SHE LET HERSELF GO — T.BROWN,G.STRAIT (K.K.PHILLIPS,D.DILLON)	George Strait — MCA NASHVILLE		54
100	RE-ENTRY		2	ANIMALS — NICKELBACK,J.MOI (C.KROEGER,NICKELBACK)	Nickelback — ROADRUNNER/IDJMG		99

Paul's "Temperature" heats up for run at No. 1 next issue, but may be thwarted by Ne-Yo's track, which will finally have digital sales points in its arsenal.

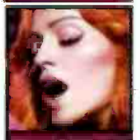

Song holds at No. 1 for a fourth week on Dance Airplay chart. It is Madonna's second chart-topper on that list from her latest album.

Oklahoman grabs his fifth top 10 on Hot Country Songs. Three of his prior four top 10s reached No. 1.

Bon Jovi (at No. 37) reaches chart's top 40 for first time since 2000's "It's My Life."

Superstars get together for a second chart appearance on track that samples Afrika Bambaataa's '80s dance track "Looking for the Perfect Beat."

BETWEEN THE BULLETS silvio@billboard.com

BLUNT PLANTS U.K. ATOP HOT 100

James Blunt's "You're Beautiful" wins a tight battle for Billboard Hot 100 supremacy, displacing "Check on It" by Beyoncé Featuring Slim Thug from its five-week grip on No. 1.

With the song's ascent, Blunt becomes the first British artist to occupy the No. 1 slot on the Hot 100 since Elton John reigned for 14 weeks from October 1997 through January 1998 with the double-sided "Candle in the Wind 1997/Something About the Way You Look Tonight."

"Beautiful" edges out "Check" by a mere 111 points (the equivalent of 555 in sales or 1.1 million audience impressions), the closest race for No. 1 since the Feb. 26, 2005, issue. —*Silvio Pietroluongo*

compiled by Nielsen Soundscan. Greatest Gainer/Digital and Greatest Gainer/Airplay are awarded, respectively, for the largest digital sales and ... increases on the chart. See Chart Legend for rules and explanations. © 2006, VNU Business Media, Inc. and Nielsen SoundScan, Inc. All rights reserved.

Nielsen Broadcast Data Systems | Nielsen SoundScan

THE BILLBOARD HOT 100™

This Week	Last Week	2 Weeks Ago	Wks on Chart	Title / Producer (Songwriter)	Artist / Imprint / Promotion Label	Cert.	Peak Position
1	9	8	15	#1 1 WK SO SICK / STARGATE (S.SMITH,T.E.HERMANSEN,M.ERIKSEN)	Ne-Yo / DEF JAM/IDJMG		1
2	3	4	1	GREATEST GAINER/AIRPLAY TEMPERATURE / R.FULLER (S.PHENRIQUES,A.MARSHALL,R.FULLER)	Sean Paul / VP/ATLANTIC		2
3	1	2	[illegible]	YOU'RE BEAUTIFUL / T.ROTHROCK (J.BLUNT,S.SKARBEK,A.GHOST)	James Blunt / CUSTARD/ATLANTIC	2	[illegible]
4	5	5	17	BE WITHOUT YOU / B.M.COX (M.J.BLIGE,B.M.COX,J.PERRY,J.AUSTIN)	Mary J. Blige / GEFFEN		3
5	2	1	18	CHECK ON IT / SWIZZ BEATZ,B.KNOWLES (B.KNOWLES,K.DEAN,S.GARRETT,A.BEYINCE,S.THOMAS)	Beyonce Featuring Slim Thug / COLUMBIA	2	[illegible]
6	6	6	[illegible]	I'M N LUV (WIT A STRIPPER) / T-PAIN (F.NAJM,M.JONES)	T-Pain Featuring Mike Jones / KONVICT MUZIK/JIVE/ZOMBA		[illegible]
7	4	3	[illegible]	GRILLZ / [illegible] P.SLAYTON,ALI,GIPP,J.DUPRI,J.PHILLIPS,R.HARRISON,B.KNOWLES,K.ROWLAND,M.WILLIAMS,S.GARRETT,C.HARRIS,D.CARTER)	Nelly Featuring Paul Wall, Ali & Gipp / DERRTY/[illegible]		[illegible]
8	7	7	[illegible]	YO (EXCUSE ME MISS) / A.HARRIS,V.DAVIS (A.HARRIS,V.DAVIS,J.AUSTIN)	Chris Brown / JIVE/ZOMBA		7
9	11	11	[illegible]	LEAN WIT IT, ROCK WIT IT / PARLAY AND BUCK (J.WILLINGHAM,G.TILLER,B.LEVERETTE,M.GLEATON)	Dem Franchize Boyz Feat. Lil Peanut & Charlay / SO SO DEF/VIRGIN		9
10	8	9	15	UNWRITTEN / W.RODRIGUES,D.BRISEBOIS (N.BEDINGFIELD,D.BRISEBOIS,W.RODRIGUES)	Natasha Bedingfield / EPIC	■	8
11	10	16	4	EVERYTIME WE TOUCH / M.REUTER,Y.PEIFFER (PRISAVY,M.REILLY,S.MACKILLOP)	Cascada / ROBBINS		10
12	12	10	[illegible]	SHAKE THAT / EMINEM (M.MATHERS,L.RESTO,S.KING,N.D.HALE)	Eminem Featuring Nate Dogg / SHADY/AFTERMATH/INTERSCOPE		6
13	13	12	[illegible]	UNPREDICTABLE / J.JONSIN,BIG O,H.LILLY (H.LILLY, JR.,J.SCHEFFER,D.BAKER,C.BRIDGES)	Jamie Foxx Featuring Ludacris / J/RMG		8
14	29	41	1	GREATEST GAINER/DIGITAL BAD DAY / M.FROOM,J.DAWSON (D.POWTER)	Daniel Powter / WARNER BROS.		14
15	21	31	7	MS. NEW BOOTY / MR.COLLIPARK (W.MATHIS,M.CROOMS,O-ROCK,KANE)	Bubba Sparxxx Featuring Ying Yang Twins & Mr. ColliPark / NEW SOUTH/PURPLE RIBBON/VIRGIN		15
16	15	15	[illegible]	DANCE, DANCE / N.AVRON (P.STUMP,FALL OUT BOY,P.WENTZ)	Fall Out Boy / FUELED BY RAMEN/ISLAND/IDJMG	2	9
17	16	24	3	TOUCH IT / SWIZZ BEATZ (T.SMITH,K.DEAN)	Busta Rhymes / AFTERMATH/INTERSCOPE		16
18	14	14	[illegible]	DIRTY LITTLE SECRET / H.BENSON (N.WHEELER,T.RITTER)	The All-American Rejects / DOGHOUSE/INTERSCOPE		9
19	17	13	[illegible]	STUPID GIRLS / B.MANN,MACHOPSYCHO (P!NK,B.MANN,N.OLOVSON,R.M.LYNCH)	P!nk / LAFACE/ZOMBA		13
20	25	28	7	LOVE / G.G.CURTIS (G.G.CURTIS,K.COLE)	Keyshia Cole / A&M/INTERSCOPE		20
21	18	20	[illegible]	PUMP IT / WILL.I.AM (W.ADAMS,A.PINEDA,T.VAN MUSSER,S.FERGUSON,N.ROUBANIS)	The Black Eyed Peas / A&M/INTERSCOPE		18
22	20	19	[illegible]	BECAUSE OF YOU / D.HODGES,B.MOODY (K.CLARKSON,D.HODGES,B.MOODY)	Kelly Clarkson / RCA/RMG	2	7
23	19	[illegible]	[illegible]	RUN IT! / S.STORCH,S.GARRETT (S.STORCH,S.GARRETT)	Chris Brown / JIVE/ZOMBA	●	1
24	28	29	[illegible]	JESUS, TAKE THE WHEEL / M.BRIGHT (B.JAMES,H.LINDSEY,G.SAMPSON)	Carrie Underwood / ARISTA/ARISTA NASHVILLE	●	24
25	[illegible]	50	[illegible]	BEEP / WILL.I.AM,R.FAIR (W.ADAMS,K.DIOGUARDI,J.LYNNE)	The Pussycat Dolls Featuring will.i.am / A&M/INTERSCOPE		25
26	27	[illegible]	3	WALK AWAY / R.MAIDA,K.DIOGUARDI (C.KREVIAZUK,R.MAIDA,K.DIOGUARDI,K.CLARKSON)	Kelly Clarkson / RCA/RMG		26
27	22	[illegible]	[illegible]	STICKWITU / R.FAIR,T.HERZBERG (F.GOLDE,K.LIVINGSTON,R.PALMER)	The Pussycat Dolls / A&M/INTERSCOPE		[illegible]
28	24	23	[illegible]	MY HUMPS / WILL.I.AM (W.ADAMS,D.PAYTON)	The Black Eyed Peas / A&M/INTERSCOPE		[illegible]
29	23	21	[illegible]	GOLD DIGGER / K.WEST,J.BRION (K.WEST,R.CHARLES,R.RICHARD)	Kanye West Featuring Jamie Foxx / ROC-A-FELLA/DEF JAM/IDJMG	5	[illegible]
30	26	22	[illegible]	ONE WISH / R.JERKINS (RAY J,R.JERKINS,F.JERKINS III,L.DANIELS)	Ray J / KNOCKOUT/SANCTUARY		11
31	39	36	[illegible]	ROMPE / MONSERRATE,DJ URBA,S.FISHER (R.AYALA,V.CABRERA)	Daddy Yankee / EL CARTEL/INTERSCOPE		31
32	32	38	3	FRESH AZIMIZ / J.DUPRI,LROC (J.DUPRI,J.PHILLIPS)	Bow Wow Featuring J-Kwon & Jermaine Dupri / COLUMBIA		32
33	30	25	28	PHOTOGRAPH / NICKELBACK,J.MOI (NICKELBACK,C.KROEGER)	Nickelback / ROADRUNNER/IDJMG	2	2
34	37	54	[illegible]	WHO SAYS YOU CAN'T GO HOME / J.SHANKS,J.BON JOVI,R.SAMBORA (J.BON JOVI,R.SAMBORA)	Bon Jovi / ISLAND/IDJMG		[illegible]
35	HOT SHOT DEBUT		1	ALWAYS ON YOUR SIDE / J.SHANKS,S.CROW (S.CROW)	Sheryl Crow & Sting / A&M/INTERSCOPE		35
36	43	45	2	TONIGHT I WANNA CRY / D.HUFF,K.URBAN (M.POWELL,K.URBAN)	Keith Urban / CAPITOL (NASHVILLE)		36
37	35	33	[illegible]	YOU AND ME / J.ALAGIA (J.WADE,J.COLE)	Lifehouse / GEFFEN	●	5
38	38	44	2	YOUR MAN / F.ROGERS (C.STAPLETON,C.DUBOIS,J.EVERETT)	Josh Turner / MCA NASHVILLE		38
39	36	35	[illegible]	SUGAR, WE'RE GOIN' DOWN / N.AVRON (FALL OUT BOY,P.WENTZ)	Fall Out Boy / FUELED BY RAMEN/ISLAND/IDJMG	4	8
40	42	40	[illegible]	WHEN I GET WHERE I'M GOING / F.ROGERS (R.RUTHERFORD,G.TEREN)	Brad Paisley Featuring Dolly Parton / ARISTA NASHVILLE		39
41	44	47	[illegible]	RODEO / COOL & DRE (JUVENILE,A.LYONS,M.VALENZANO,R.KELLY)	Juvenile / UTP/ATLANTIC		41
42	34	27	[illegible]	LAFFY TAFFY / K-RAB (FABO,D.BUTLER,A.PARKS,L.JOHNSON,M.JOHNSON,R.SIMS,M.JONZUN,M.STARR)	D4L / DEEMONEY/ASYLUM/ATLANTIC	3	1
43	33	26	[illegible]	THERE IT GO! (THE WHISTLE SONG) / D.JOSEPH,T.ANDERSON,C.YOUNG (G.TAYLOR,L.JAMES,C.YOUNG,D.JOSEPH,T.ANDERSON)	Juelz Santana / DIPLOMATS/DEF JAM/IDJMG	[illegible]	6
44	40	34	[illegible]	FEEL GOOD INC / DANGER MOUSE,GORILLAZ,COX,DRING (GORILLAZ,DE LA SOUL)	Gorillaz / PARLOPHONE/VIRGIN		14
45	41	39	[illegible]	WE BE BURNIN' / D.THOMAS,M.JARRETT,A.SAUNDERS (S.PHENRIQUES,S.MARSDEN,D.THOMAS,M.JARRETT,C.MARSH,C.CUNNINGHAM)	Sean Paul / VP/ATLANTIC	2	6
46	56	69	4	SOS / J.ROTEM (J.ROTEM,E.K.BOGART,E.COBB)	Rihanna / SRP/DEF JAM/IDJMG		46
47	52	70	4	TOUCH THE SKY / JUST BLAZE (K.WEST,J.SMITH,W.JACO,C.MAYFIELD)	Kanye West Featuring Lupe Fiasco / ROC-A-FELLA/DEF JAM/IDJMG		47
48	55	63	[illegible]	LIVING IN FAST FORWARD / B.CANNON,K.CHESNEY (D.L.MURPHY,R.RUTHERFORD)	Kenny Chesney / BNA		48
49	50	46	[illegible]	I THINK THEY LIKE ME / J.WILLINGHAM (J.WILLINGHAM,B.TILLER,O.HUNT,J.DUPRI,S.HARRIS,J.ALSTON)	Dem Franchize Boyz Feat. Jermaine Dupri, Da Brat & Bow Wow / SO SO DEF/VIRGIN		15
50	45	30	[illegible]	L.O.V.E. / J.SHANKS (A.SIMPSON,K.DIOGUARDI,J.SHANKS)	Ashlee Simpson / GEFFEN		22
51	48	43	[illegible]	UPSIDE DOWN / R.CARRANZA,J.JOHNSON (J.JOHNSON)	Jack Johnson / BRUSHFIRE/UMRG		38
52	57	66	[illegible]	EVER THE SAME / M.SERLETIC (R.THOMAS)	Rob Thomas / MELISMA/ATLANTIC		52
53	46	42	[illegible]	HONKY TONK BADONKADONK / D.HUFF (R.HOUSER,D.DAVIDSON,J.JOHNSON)	Trace Adkins / CAPITOL (NASHVILLE)	●	30
54	62	83	4	GIRL NEXT DOOR / M.LIGGETT,B.LOVELY,J.LANE (M.DODSON,P.BUZZARD,K.MISEVSKI,D.GOODMAN,J.MARTIN)	Saving Jane / TOUCAN COVE/UMRG		54
55	53	55	[illegible]	FOR YOU I WILL (CONFIDENCE) / B.MANN (T.GEIGER,B.MANN)	Teddy Geiger / CRED/COLUMBIA		53
56	65	64	[illegible]	OH YES (AKA 'POSTMAN') / HEATMAKERZ (L.JAMES,G.GREEN,S.THOMAS,W.GARRETT,G.DOBBINS,R.BATEMAN,B.HOLLAND,F.GORMAN)	Juelz Santana / DIPLOMATS/DEF JAM/IDJMG		56
57	73	88	3	RIDIN' / J.SALINAS,O.SALINAS (H.SERIKI,J.SALINAS,O.SALINAS,A.HENDERSON)	Chamillionaire Featuring Krayzie Bone / UNIVERSAL/UMRG		57
58	70	[illegible]	[illegible]	SORRY / MADONNA,S.PRICE (MADONNA,S.PRICE)	Madonna / WARNER BROS.		58
59	51	53	[illegible]	PERFECT SITUATION / R.RUBIN (R.CUOMO)	Weezer / GEFFEN		51
60	72	–	2	BEST FRIEND / HI-TEK (C.J.JACKSON, JR.,T.COTTRELL,J.ROTEM,O.LONGOTT,J.ARMSTEAD,N.ASHFORD,V.SIMPSON)	50 Cent & Olivia / G-UNIT/INTERSCOPE		60
61	61	73	7	KING WITHOUT A CROWN / B.LASWELL,M.CAPLAN,A.MONTRONE,J.HARRIS (M.MILLER,J.WERNER)	Matisyahu / JDUB/OR/EPIC		61
62	59	92	3	RUSH / D.JAMES,L.HAYWOOD (A.MICHALKA,A.MICHALKA,D.PRINGLE,L.HAYWOOD)	Aly & AJ / HOLLYWOOD		59
63	58	[illegible]	20	TURN IT UP / S.STORCH (S.STORCH,H.SERIKI,W.WATSON)	Chamillionaire Featuring Lil' Flip / UNIVERSAL/UMRG		[illegible]
64	83	89	[illegible]	OVER MY HEAD (CABLE CAR) / M.FLYNN,A.JOHNSON (I.SLADE,J.KING)	The Fray / EPIC		64
65	67	71	10	SHE DON'T TELL ME TO / R.RUTHERFORD,M.WRIGHT (B.DIPIERO,T.SHAPIRO,R.RUTHERFORD)	Montgomery Gentry / COLUMBIA (NASHVILLE)		65
66	78	[illegible]	5	WHAT HURTS THE MOST / D.HUFF,RASCAL FLATTS (J.STEELE,S.ROBSON)	Rascal Flatts / LYRIC STREET		66
67	89	–	2	WHAT'S LEFT OF ME / E.KIRIAKOU (N.LACHEY,J.CATES,E.KIRIAKOU,L.ROBBINS)	Nick Lachey / JIVE/ZOMBA		67
68	[illegible]	[illegible]	[illegible]	GET DRUNK AND BE SOMEBODY / L.WHITE,T.KEITH (T.KEITH,S.EMERICK)	Toby Keith / SHOW DOG NASHVILLE		68
69	75	76	2	BELIEVE / T.BROWN,R.DUNN,K.BROOKS (R.DUNN,C.WISEMAN)	Brooks & Dunn / ARISTA NASHVILLE		69
70	49	49	[illegible]	CRASH / T.KANAL (G.STEFANI,T.KANAL)	Gwen Stefani / INTERSCOPE		49
71	69	77	5	LOOKING FOR YOU / S.MARTIN,C.GOOBEY (K.FRANKLIN,P.RUSHEN,C.MIMS,S.BROWN,F.WASHINGTON)	Kirk Franklin / FO YO SOUL/GOSPO CENTRIC/ZOMBA		69
72	86	91	3	POPPIN' MY COLLAR / DJ PAUL,JUICY J (P.BEAUREGARD,J.HOUSTON,O.CARLTON,O.PEARS,W.HUTCHINSON)	Three 6 Mafia / HYPNOTIZE MINDS/COLUMBIA		72
73	88	99	3	TELL ME WHEN TO GO / J.SMITH (E.STEVENS,C.WILLIAMS,J.H.SMITH,R.SIMMONS,O.M.MCDANIELS,J.W.SIMMONS)	E-40 Featuring Keak Da Sneak / SICK WID' IT/BME/WARNER BROS.		73
74	54	48	[illegible]	HUNG UP / MADONNA,S.PRICE (MADONNA,S.PRICE,B.ANDERSSON,B.ULVAEUS)	Madonna / WARNER BROS.		[illegible]
75	71	67	[illegible]	MOVE ALONG / H.BENSON (N.WHEELER,T.RITTER)	The All-American Rejects / DOGHOUSE/INTERSCOPE		67
76	82	[illegible]	[illegible]	NOBODY BUT ME / B.BRADDOCK (P.B.WHITE,S.CAMP)	Blake Shelton / WARNER BROS. (NASHVILLE)/WRN		76
77	66	66	[illegible]	LIGHTS AND SOUNDS / N.AVRON (R.KEY,P.MOSLEY,S.MACKIN,L.W.PARSONS III)	Yellowcard / CAPITOL		50
78	63	57	[illegible]	NASTY GIRL / JAZZE PHA (C.WALLACE,S.JORDAN,S.COMBS,C.HAYNES,B.CASEY,B.CASEY,L.WATSON)	The Notorious B.I.G. Feat. Diddy, Nelly, Jagged Edge & Avery Storm / BAD BOY/ATLANTIC		44
79	77	72	5	BETCHA CAN'T DO IT LIKE ME / DJ POOH (FABO,D.BUTLER,M.ROBINSON,C.WALKER)	D4L / DEEMONEY/ASYLUM/ATLANTIC		72
80	84	84	3	CHEATIN' / S.EVANS,M.BRIGHT (B.JAMES,D.SCHLITZ)	Sara Evans / RCA NASHVILLE		80
81	64	62	13	KEROSENE / M.WRUCKE,F.LIDDELL (M.LAMBERT)	Miranda Lambert / EPIC (NASHVILLE)		61
82	87	75	16	GOTTA GO / T.TAYLOR (T.NEVERSON,T.TAYLOR,M.SMITH)	Trey Songz / SONG BOOK/ATLANTIC		67
83	NEW		1	WHAT YOU KNOW / DJ TOOMP (C.HARRIS,A.DAVIS,C.MAYFIELD,L.HUTSON,D.HATHAWAY)	T.I. / GRAND HUSTLE/ATLANTIC		83
84	90	98	5	IN MY MIND / S.SANDERS,D.RAMSEY (D.RAMSEY,S.SANDERS)	Heather Headley / RCA/RMG		84
85	80	51	7	BREAKING FREE / J.HOUSTON (J.HOUSTON)	Zac Efron, Andrew Seeley & Vanessa Anne Hudgens / WALT DISNEY		4
86	76	61	17	KRYPTONITE (I'M ON IT) / THE BEAT BULLIES,IN REDDICK,N.SHERWOOD (A.PATTON,M.RENDER,C.ANDREWS,K.P.BAILEY)	Purple Ribbon All-Stars / PURPLE RIBBON/VIRGIN		35
87	97	–	2	WINGS OF A BUTTERFLY / T.PALMER (VALO)	him / SIRE/WARNER BROS.		87
88	79	65	16	JUST MIGHT (MAKE ME BELIEVE) / G.FUNDIS (K.HALL)	Sugarland / MERCURY		60
89	93	–	2	CONTROL MYSELF / J.DUPRI,LROC (J.T.SMITH,J.DUPRI,J.PHILLIPS,R.TOBY,J.LOPEZ,J.MILLER,A.BAMBAATAA,A.BAKER,J.ROBIE)	LL Cool J Featuring Jennifer Lopez / DEF JAM/IDJMG		89
90	92	93	4	BRING OUT THE FREAK IN YOU / MOOX (R.FLORES,S.BONETT)	Lil Rob / UPSTAIRS		[illegible]
91	74	56	17	WHEN I'M GONE / EMINEM (M.MATHERS,L.RESTO)	Eminem / SHADY/AFTERMATH/INTERSCOPE		[illegible]
92	85	80	8	MY HOOD / LIL' C (J.JENKINS,C.GUINN,C.HARRIS,L.CRUMP)	Young Jeezy / CORPORATE THUGZ/DEF JAM/IDJMG		77
93	NEW		1	CAN'T LET GO / M.BATSON (A.HAMILTON,M.BATSON)	Anthony Hamilton / SO SO DEF/ZOMBA		93
94	NEW		1	SAVIN' ME / NICKELBACK,J.MOI (C.KROEGER,NICKELBACK)	Nickelback / ROADRUNNER/IDJMG		[illegible]
95	NEW		1	GIRL / SPEEZ (P.SLAYTON,E.RECORD)	Paul Wall / SWISHAHOUSE/ASYLUM/ATLANTIC		95
96	NEW		1	WHY / M.KNOX (J.RICH,V.MCGEHEE,R.CLAWSON)	Jason Aldean / BROKEN BOW		96
97	81	58	11	WHO I AM HATES WHO I'VE BEEN / M.THIESSEN,M.L.TOWNSEND (M.THIESSEN)	Relient K / GOTEE/CAPITOL	●	58
98	NEW		1	I WRITE SINS NOT TRAGEDIES / M.SQUIRE,PANIC! AT THE DISCO (PANIC! AT THE DISCO)	Panic! At The Disco / DECAYDANCE/FUELED BY RAMEN		98
99	NEW		1	WHEN YOU'RE MAD / S.TAYLOR (S.SMITH,S.TAYLOR)	Ne-Yo / DEF JAM/IDJMG		99
100	94	90	20	LUXURIOUS / N.HOOPER,T.KANAL (G.STEFANI,T.KANAL,R.ISLEY,O.ISLEY,R.B.ISLEY,E.J.ISLEY,M.ISLEY,C.JASPER)	Gwen Stefani / INTERSCOPE		21

Consolation for losing No. 1 slot on Hot 100 is a jump to the top on Adult Contemporary. Blunt is first new artist to top that chart since Josh Groban in 2002.

Rap act scores first top 10 on Hot 100 for Virgin since Janet Jackson's "Someone to Call My Lover" in October 2001.

Madonna's song at No. 58 becomes her sixth No. 1 on Hot Singles Sales, second only to Mariah Carey's nine chart-toppers.

Rerecorded track featuring former Police frontman has replaced original version on deluxe edition of Crow's "Wildflower" album. Title debuts at No. 15 on Hot Digital Songs (26,000 downloads).

BETWEEN THE BULLETS silvio@billboard.com

HOT 100 ADDS TO NE-YO'S BIG WEEK

After lingering five weeks in the lower half of the top 10, Ne-Yo's "So Sick" leaps 9-1 on The Billboard Hot 100, thanks to its long-anticipated digital release.

The track's opening week of 120,000 downloads is the most ever by a debut title, beating former champ Kanye West's "Gold Digger," which had 80,500 in the Sept. 17, 2005, issue.

The songs also have more than opening week magic in common as distributing label Island Def Jam Music Group did not digitally sell either until each album's release date.

—*Silvio Pietroluongo*

The most popular songs & tracks, according to all-format audience impressions measured by Nielsen Broadcast Data Systems and sales data compiled by Nielsen Soundscan. Greatest Gainer/Digital and Greatest Gainer/Airplay are awarded, respectively, for the largest digital sales and airplay increases on the chart. See Chart Legend for rules and explanations. © 2006, VNU Business Media, Inc. and Nielsen SoundScan, Inc. All rights reserved.

MAR 25 2006

HOT 100 Billboard

AIRPLAY MONITORED BY Nielsen Broadcast Data Systems | SALES DATA COMPILED BY Nielsen SoundScan

THE BILLBOARD HOT 100™

This Week	Last Week	2 Weeks Ago	Weeks on Chart	Title	Producer (Songwriter)	Artist	Imprint / Promotion Label	Cert.	Peak Position
1	1	9	16	#1 (2 WKS) SO SICK	STARGATE (S.SMITH,T.E.HERMANSEN,M.ERIKSEN)	Ne-Yo	DEF JAM/IDJMG		1
2	2	[illegible]	10	TEMPERATURE	R.FULLER (S.P.HENRIQUES,A.MARSHALL,R.FULLER)	Sean Paul	VP/ATLANTIC		2
3	3	[illegible]	20	YOU'RE BEAUTIFUL	T.ROTHROCK (J.BLUNT,S.SKARBEK,A.GHOST)	James Blunt	CUSTARD/ATLANTIC	2	[illegible]
4	4	5	18	BE WITHOUT YOU	B.M.COX (M.J.BLIGE,B.M.COX,J.PERRY,J.AUSTIN)	Mary J. Blige	GEFFEN		3
5	14	29	5	GREATEST GAINER/DIGITAL BAD DAY	M.FROOM,J.DAWSON (D.POWTER)	Daniel Powter	WARNER BROS.		5
6	6	6	13	I'M N LUV (WIT A STRIPPER)	T-PAIN (F.NAJM,M.JONES)	T-Pain Featuring Mike Jones	KONVICT MUZIK/JIVE/ZOMBA		5
7	10	8	16	UNWRITTEN	W.RODRIGUES,D.BRISEBOIS (N.BEDINGFIELD,D.BRISEBOIS,W.RODRIGUES)	Natasha Bedingfield	EPIC	2	7
8	5	2	19	CHECK ON IT	SWIZZ BEATZ,B.KNOWLES (B.KNOWLES,K.DEAN,S.GARRETT,A.BEYINCE,S.THOMAS)	Beyonce Featuring Slim Thug	COLUMBIA	2	1
9	9	11	10	GG/AIRPLAY LEAN WIT IT, ROCK WIT IT	PARLAY AND BUCK (J.WILLINGHAM,G.TILLER,B.LEVERETTE,M.GLEATON)	Dem Franchize Boyz Feat. Lil Peanut & Charlay	SO SO DEF/VIRGIN		9
10	8	7	13	YO (EXCUSE ME MISS)	A.HARRIS,V.DAVIS (A.HARRIS,V.DAVIS,J.AUSTIN)	Chris Brown	JIVE/ZOMBA		7
11	7	4	19	GRILLZ	[illegible] P.SLAYTON,ALI GIPP [illegible] PHILLIPS,R.HARRISON,B.KNOWLES,K.ROWLAND,M.WILLIAMS,S.GARRETT,C.HARRIS,D.CARTER)	Nelly Featuring Paul Wall, Ali & Gipp	DERRTY/FO' REEL/UMRG		1
12	11	10	15	EVERYTIME WE TOUCH	M.REUTER,Y.PEIFER (P.RISAVY,M.REILLY,S.MACKILLOP)	Cascada	ROBBINS		10
13	12	12	14	SHAKE THAT	EMINEM (M.MATHERS,L.RESTO,S.KING,N.D.HALE)	Eminem Featuring Nate Dogg	SHADY/AFTERMATH/INTERSCOPE		6
14	15	21	8	MS. NEW BOOTY	MR COLLIPARK (W.MATHIS,M.CROOMS,D-ROCK,KANE)	Bubba Sparxxx Featuring Ying Yang Twins & Mr. ColliPark	NEW SOUTH/PURPLE RIBBON/VIRGIN		14
15	13	13	17	UNPREDICTABLE	J.JONSIN,BIG O,H.LILLY (H.LILLY, JR.,J.SCHEFFER,D.BAKER,C.BRIDGES)	Jamie Foxx Featuring Ludacris	J/RMG		8
16	25	31	8	BEEP	WILL.I.AM,R.FAIR (W.ADAMS,K.DIOGUARDI,J.LYNNE)	The Pussycat Dolls Featuring will.i.am	A&M/INTERSCOPE		16
17	16	15	21	DANCE, DANCE	N.AVRON (P.STUMP,FALL OUT BOY,P.WENTZ)	Fall Out Boy	FUELED BY RAMEN/ISLAND/IDJMG	2	9
18	17	16	14	TOUCH IT	SWIZZ BEATZ (T.SMITH,K.DEAN)	Busta Rhymes	AFTERMATH/INTERSCOPE		16
19	26	27	10	WALK AWAY	R.MAIDA,K.DIOGUARDI (C.KREVIAZUK,R.MAIDA,K.DIOGUARDI,K.CLARKSON)	Kelly Clarkson	RCA/RMG		19
20	24	28	19	JESUS, TAKE THE WHEEL	M.BRIGHT (B.JAMES,H.LINDSEY,G.SAMPSON)	Carrie Underwood	ARISTA/ARISTA NASHVILLE	●	20
21	18	14	33	DIRTY LITTLE SECRET	H.BENSON (N.WHEELER,T.RITTER)	The All-American Rejects	DOGHOUSE/INTERSCOPE		9
22	19	17	5	STUPID GIRLS	B.MANN,MACHOPSYCHO (PINK,B.MANN,N.OLOVSON,R.M.LYNCH)	P!nk	LAFACE/ZOMBA		13
23	2[illegible]	[illegible]	8	LOVE	G.G.CURTIS (G.G.CURTIS,K.COLE)	Keyshia Cole	A&M/INTERSCOPE		20
24	21	[illegible]	16	PUMP IT	WILL.I.AM (W.ADAMS,A.PINEDA,T.VAN MUSSER,S.FERGUSON,N.ROUBANIS)	The Black Eyed Peas	A&M/INTERSCOPE		18
25	26	[illegible]	32	MY HUMPS	WILL.I.AM (W.ADAMS,D.PAYTON)	The Black Eyed Peas	A&M/INTERSCOPE		3
26	22	20	30	BECAUSE OF YOU	D.HODGES,B.MOODY (K.CLARKSON,D.HODGES,B.MOODY)	Kelly Clarkson	RCA/RMG	2	7
27	23	19	31	RUN IT!	S.STORCH,S.GARRETT (S.STORCH,S.GARRETT)	Chris Brown	JIVE/ZOMBA	●	1
28	6[illegible]	61	8	KING WITHOUT A CROWN	B.LASWELL,M.CAPLAN,A.MONTRONE,J.HARRIS (M.MILLER,J.WERNER)	Matisyahu	JDUB/OR/EPIC		28
29	32	32	14	FRESH AZIMIZ	J.DUPRI,LROC (J.DUPRI,J.PHILLIPS)	Bow Wow Featuring J-Kwon & Jermaine Dupri	COLUMBIA	●	29
30	31	39	17	ROMPE	MONSERRATE,DJ URBA,S.FISHER (R.AYALA,V.CABRERA)	Daddy Yankee	EL CARTEL/INTERSCOPE		30
31	27	22	23	STICKWITU	R.FAIR,T.HERZBERG (F.GOLDE,K.LIVIGSTON,R.PALMER)	The Pussycat Dolls	A&M/INTERSCOPE		5
32	34	37	9	WHO SAYS YOU CAN'T GO HOME	J.SHANKS,J.BON JOVI,R.SAMBORA (J.BON JOVI,R.SAMBORA)	Bon Jovi	ISLAND/IDJMG		32
33	35	–	2	ALWAYS ON YOUR SIDE	J.SHANKS,S.CROW (S.CROW)	Sheryl Crow & Sting	A&M/INTERSCOPE		33
34	29	23	35	GOLD DIGGER	K.WEST,J.BRION (K.WEST,R.CHARLES,R.RICHARD)	Kanye West Featuring Jamie Foxx	ROC-A-FELLA/DEF JAM/IDJMG	5	1
35	33	30	29	PHOTOGRAPH	NICKELBACK,J.MOI (NICKELBACK,C.KROEGER)	Nickelback	ROADRUNNER/IDJMG	2	2
36	57	73	4	RIDIN'	J.SALINAS,O.SALINAS (H.SERIKI,J.SALINAS,O.SALINAS,A.HENDERSON)	Chamillionaire Featuring Krayzie Bone	UNIVERSAL/UMRG		36
37	36	43	13	TONIGHT I WANNA CRY	D.HUFF,K.URBAN (M.POWELL,K.URBAN)	Keith Urban	CAPITOL (NASHVILLE)		36
38	33	36	20	SUGAR, WE'RE GOIN' DOWN	N.AVRON (FALL OUT BOY,P.WENTZ)	Fall Out Boy	FUELED BY RAMEN/ISLAND/IDJMG	4	8
39	37	35	38	YOU AND ME	J.ALAGIA (J.WADE,J.COLE)	Lifehouse	GEFFEN	●	5
40	30	26	25	ONE WISH	R.JERKINS (RAY J,R.JERKINS,F.JERKINS III,L.DANIELS)	Ray J	KNOCKOUT/SANCTUARY		11
41	41	44	16	RODEO	COOL & DRE (JUVENILE,A.LYONS,M.VALENZANO,R.KELLY)	Juvenile	UTP/ATLANTIC		41
42	47	52	[illegible]	TOUCH THE SKY	JUST BLAZE (K.WEST,J.SMITH,W.JACO,C.MAYFIELD)	Kanye West Featuring Lupe Fiasco	ROC-A-FELLA/DEF JAM/IDJMG		42
43	44	40	[illegible]	FEEL GOOD INC	DANGER MOUSE,GORILLAZ,COX,DRING (GORILLAZ,DE LA SOUL)	Gorillaz	PARLOPHONE/VIRGIN		14
44	46	56	5	SOS	J.ROTEM (J.ROTEM,E.K.BOGART,E.COBB)	Rihanna	SRP/DEF JAM/IDJMG		44
45	38	38	13	YOUR MAN	F.ROGERS (C.STAPLETON,C.DUBOIS,J.EVERETT)	Josh Turner	MCA NASHVILLE		38
46	40	42	17	WHEN I GET WHERE I'M GOING	F.ROGERS (R.RUTHERFORD,G.TEREN)	Brad Paisley Featuring Dolly Parton	ARISTA NASHVILLE		39
47	42	34	26	LAFFY TAFFY	K-RAB (FABO,D.BUTLER,A.PARKS,L.JOHNSON,M.JOHNSON,R.SIMS,M.JONZUN,M.STARR)	D4L	DEEMONEY/ASYLUM/ATLANTIC	3	1
48	45	41	28	WE BE BURNIN'	D.THOMAS,M.JARRETT,A.SAUNDERS (S.PHENRIQUES,S.MARSDEN,D.THOMAS,M.JARRETT,C.MARSH,C.CUNNINGHAM)	Sean Paul	VP/ATLANTIC	2	6
49	66	78	6	WHAT HURTS THE MOST	D.HUFF,RASCAL FLATTS (J.STEELE,S.ROBSON)	Rascal Flatts	LYRIC STREET		49
50	43	33	24	THERE IT GO! (THE WHISTLE SONG)	D.JOSEPH,T.ANDERSON,C.YOUNG (G.TAYLOR,L.JAMES,C.YOUNG,D.JOSEPH,T.ANDERSON)	Juelz Santana	DIPLOMATS/DEF JAM/IDJMG	■	6
51	75	71	7	MOVE ALONG	H.BENSON (N.WHEELER,T.RITTER)	The All-American Rejects	DOGHOUSE/INTERSCOPE		51
52	72	86	4	POPPIN' MY COLLAR	DJ PAUL,JUICY J (P.BEAUREGARD,J.HOUSTON,D.CARLTON,D.PEARS,W.HUTCHINSON)	Three 6 Mafia	HYPNOTIZE MINDS/COLUMBIA		52
53	55	53	6	FOR YOU I WILL (CONFIDENCE)	B.MANN (T.GEIGER,B.MANN)	Teddy Geiger	CRED/COLUMBIA		53
54	54	62	5	GIRL NEXT DOOR	M.LIGGETT,B.LOVELY,J.LANE (M.DODSON,P.BUZZARD,K.MISEVSKI,D.GOODMAN,J.MARTIN)	Saving Jane	TOUCAN COVE/UMRG		54
55	48	35	9	LIVING IN FAST FORWARD	B.CANNON,K.CHESNEY (D.L.MURPHY,R.RUTHERFORD)	Kenny Chesney	BNA		48
56	64	83	5	OVER MY HEAD (CABLE CAR)	M.FLYNN,A.JOHNSON (I.SLADE,J.KING)	The Fray	EPIC		56
57	52	57	10	EVER THE SAME	M.SERLETIC (R.THOMAS)	Rob Thomas	MELISMA/ATLANTIC		52
58	73	88	4	TELL ME WHEN TO GO	J.SMITH (E.STEVENS,C.WILLIAMS,J.H.SMITH,R.SIMMONS,D.M.MCDANIELS,J.W.SIMMONS)	E-40 Featuring Keak Da Sneak	SICK WID' IT/BME/WARNER BROS.		58
59	51	48	9	UPSIDE DOWN	R.CARRANZA,J.JOHNSON (J.JOHNSON)	Jack Johnson	BRUSHFIRE/UMRG		[illegible]
60	60	72	3	BEST FRIEND	HI-TEK (C.J.JACKSON, JR.,T.COTTRELL,J.ROTEM,D.LONGOTT,J.ARMSTEAD,N.ASHFORD,V.SIMPSON)	50 Cent & Olivia	G-UNIT/INTERSCOPE		[illegible]
61	50	45	14	L.O.V.E.	J.SHANKS (A.SIMPSON,K.DIOGUARDI,J.SHANKS)	Ashlee Simpson	GEFFEN		22
62	62	59	4	RUSH	D.JAMES,L.HAYWOOD (A.MICHALKA,A.MICHALKA,D.PRINGLE,L.HAYWOOD)	Aly & AJ	HOLLYWOOD		59
63	68	68	10	GET DRUNK AND BE SOMEBODY	L.WHITE,T.KEITH (T.KEITH,S.EMERICK)	Toby Keith	SHOW DOG NASHVILLE		63
64	HOT SHOT DEBUT		1	IN THE DEEP	M.BECKER,B.YORK (M.BECKER,B.YORK)	Bird York	BLISSED OUT/SUPERB/NARADA		64
65	83	–	2	WHAT YOU KNOW	DJ TOOMP (C.HARRIS,A.DAVIS,C.MAYFIELD,L.HUTSON,D.HATHAWAY)	T.I.	GRAND HUSTLE/ATLANTIC		65
66	RE-ENTRY		2	GOODBYE MY LOVER	T.ROTHROCK (J.BLUNT,S.SKARBEK)	James Blunt	CUSTARD/ATLANTIC		66
67	69	75	[illegible]	BELIEVE	T.BROWN,R.DUNN,K.BROOKS (R.DUNN,C.WISEMAN)	Brooks & Dunn	ARISTA NASHVILLE		67
68	65	67	11	SHE DON'T TELL ME TO	R.RUTHERFORD,M.WRIGHT (B.DIPIERO,T.SHAPIRO,R.RUTHERFORD)	Montgomery Gentry	COLUMBIA (NASHVILLE)		65
69	59	51	14	PERFECT SITUATION	R.RUBIN (R.CUOMO)	Weezer	GEFFEN		51
70	82	87	17	GOTTA GO	T.TAYLOR (T.NEVERSON,T.TAYLOR,M.SMITH)	Trey Songz	SONG BOOK/ATLANTIC		67
71	71	69	16	LOOKING FOR YOU	S.MARTIN,C.GODBEY (K.FRANKLIN,P.RUSHEN,C.MIMS,S.BROWN,F.WASHINGTON)	Kirk Franklin	FO YO SOUL/GOSPO CENTRIC/ZOMBA		69
72	76	82	7	NOBODY BUT ME	B.BRADDOCK (P.B.WHITE,S.CAMP)	Blake Shelton	WARNER BROS. (NASHVILLE)/WRN		72
73	57	89	3	WHAT'S LEFT OF ME	E.KIRIAKOU (N.LACHEY,J.CATES,E.KIRIAKOU,L.ROBBINS)	Nick Lachey	JIVE/ZOMBA		57
74	56	65	9	OH YES (AKA 'POSTMAN')	HEATMAKERZ (L.JAMES,G.GREEN,S.THOMAS,W.GARRETT,G.DOBBINS,R.BATEMAN,B.HOLLAND,F.GORMAN)	Juelz Santana	DIPLOMATS/DEF JAM/IDJMG		56
75	94	–	2	SAVIN' ME	NICKELBACK,J.MOI (C.KROEGER,NICKELBACK)	Nickelback	ROADRUNNER/IDJMG		75
76	80	84	9	CHEATIN'	S.EVANS,M.BRIGHT (B.JAMES,D.SCHLITZ)	Sara Evans	RCA NASHVILLE		76
77	58	70	3	SORRY	MADONNA,S.PRICE (MADONNA,S.PRICE)	Madonna	WARNER BROS.		58
78	77	66	8	LIGHTS AND SOUNDS	N.AVRON (R.KEY,P.MOSLEY,S.MACKIN,L.W.PARSONS III)	Yellowcard	CAPITOL		50
79	85	80	5	BREAKING FREE	J.HOUSTON (J.HOUSTON)	Zac Efron, Andrew Seeley & Vanessa Anne Hudgens	WALT DISNEY		4
80	79	77	6	BETCHA CAN'T DO IT LIKE ME	DJ POOH (FABO,D.BUTLER,M.ROBINSON,C.WALKER)	D4L	DEEMONEY/ASYLUM/ATLANTIC		[illegible]
81	99	–	2	WHEN YOU'RE MAD	S.TAYLOR (S.SMITH,S.TAYLOR)	Ne-Yo	DEF JAM/IDJMG		81
82	98	–	2	I WRITE SINS NOT TRAGEDIES	M.SQUIRE,PANIC! AT THE DISCO (PANIC! AT THE DISCO)	Panic! At The Disco	DECAYDANCE/FUELED BY RAMEN		82
83	95		2	GIRL	SPEEZ (P.SLAYTON,E.RECORD)	Paul Wall	SWISHAHOUSE/ASYLUM/ATLANTIC		83
84	70	49	7	CRASH	T.KANAL (G.STEFANI,T.KANAL)	Gwen Stefani	INTERSCOPE		49
85	90	92	5	BRING OUT THE FREAK IN YOU	MODX (R.FLORES,S.BONETT)	Lil Rob	UPSTAIRS		85
86	93	–	2	CAN'T LET GO	M.BATSON (A.HAMILTON,M.BATSON)	Anthony Hamilton	SO SO DEF/ZOMBA		86
87	81	[illegible]	14	KEROSENE	M.WRUCKE,F.LIDDELL (M.LAMBERT)	Miranda Lambert	EPIC (NASHVILLE)	●	61
88	96	[illegible]	2	WHY	M.KNOX (J.RICH,V.MCGEHE,R.CLAWSON)	Jason Aldean	BROKEN BOW		88
89	84	90	6	IN MY MIND	S.SANDERS,D.RAMSEY (D.RAMSEY,S.SANDERS)	Heather Headley	RCA/RMG		84
90	78	63	15	NASTY GIRL	JAZZE PHA (C.WALLACE,S.JORDAN,S.COMBS,C.HAYNES,B.CASEY,B.CASEY,L.WATSON)	The Notorious B.I.G. Featuring Diddy, Nelly, Jagged Edge & Avery Storm	BAD BOY/ATLANTIC		44
91	NEW		1	BLACK HORSE & THE CHERRY TREE	A.GREEN (KT TUNSTALL)	KT Tunstall	RELENTLESS/VIRGIN		91
92	92	85	9	MY HOOD	LIL' C (J.JENKINS,C.QUINN,C.HARRIS,L.CRUMP)	Young Jeezy	CORPORATE THUGZ/DEF JAM/IDJMG		77
93	86	76	18	KRYPTONITE (I'M ON IT)	THE BEAT BULLIES (N.REDDICK,N.SHERWOOD,A.PATTON,M.RENDER,C.ANDREWS,K.P.BAILEY)	Purple Ribbon All-Stars	PURPLE RIBBON/VIRGIN		35
94	NEW		1	4 MINUTES	THE UNDERDOGS,A.DIXON (M.AVANT,H.MASON, JR.,D.THOMAS,A.DIXON,K.L.HILSON,J.QUE)	Avant	MAGIC JOHNSON/GEFFEN		94
95	89	93	3	CONTROL MYSELF	J.DUPRI,LROC (J.T.SMITH,J.DUPRI,J.PHILLIPS,R.TOBY,J.LOPEZ,J.MILLER,A.BAMBAATAA,A.BAKER,J.ROBIE)	LL Cool J Featuring Jennifer Lopez	DEF JAM/IDJMG		89
96	RE-ENTRY		5	DARE	DANGER MOUSE,GORILLAZ (GORILLAZ)	Gorillaz Featuring Shaun Ryder	PARLOPHONE/VIRGIN		87
97	NEW		1	WHEREVER YOU ARE	J.STOVER (J.STOVER,S.BOGARD)	Jack Ingram	BIG MACHINE		97
98	NEW		1	THE REAL THING	M.FREDERIKSEN (K.DIOGUARDI,M.FREDERIKSEN)	Bo Bice	RCA/RMG		98
99	RE-ENTRY		4	TALK	D.SUPPLE,COLDPLAY (G.BERRYMAN,J.BUCKLAND,W.CHAMPION,C.MARTIN,R.HUTTER,K.BARTOS,E.SCHULT)	Coldplay	CAPITOL		86
100	NEW		1	SOMETHING'S GOTTA GIVE	D.HUFF (C.WISEMAN,T.MULLINS)	LeAnn Rimes	ASYLUM-CURB		100

Song holds at No. 1 on Hot 100 Airplay for fifth week and moves to top of Pop 100 Airplay chart.

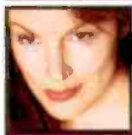

Performance on Academy Awards by singer/songwriter of nominated song from "Crash" spurs debut. Enters Hot Digital Songs at No. 29 with 18,000 sold.

Band's "The Only Difference…" resides at No. 14 on Modern Rock chart, yet digital sales for this song, with only 15 overall plays, almost doubles "Difference."

Scottish artist recently snared a BRIT Award for best British female solo artist. Title spent three weeks at No. 1 on Billboard Radio Monitor's Triple-A chart.

Texan makes Hot 100 debut with song that rises 15-13 on Hot Country Songs.

BETWEEN THE BULLETS silvio@billboard.com

POWTER SONG ENJOYS GOOD 'DAY'

Daniel Powter's "Bad Day" continues to climb The Billboard Hot 100, jumping 14-5 with Greatest Gainer/Digital honors.

The song more than doubles its digital sales from 41,000 to 88,000 downloads to land at No. 2 on Hot Digital Songs. "Day" is also the top spin gainer on the Adult Top 40 (No. 3) and Adult Contemporary (No. 6) charts.

Powter's self-titled album is now sold only online—debuting at No. 10 on Top Digital Albums—and will hit traditional outlets April 11.

—Silvio Pietroluongo

The most popular songs & tracks, according to all-format audience impressions measured by Nielsen Broadcast Data Systems and sales data compiled by Nielsen Soundscan. Greatest Gainer/Digital and Greatest Gainer/Airplay are awarded, respectively, for the largest digital sales and airplay increases on the chart. See Chart Legend for rules and explanations. © 2006, VNU Business Media, Inc. and Nielsen SoundScan, Inc. All rights reserved.

APR 1 2006

HOT 100 Billboard

AIRPLAY MONITORED BY Nielsen Broadcast Data Systems
SALES DATA COMPILED BY Nielsen SoundScan

THE BILLBOARD HOT 100™

This Week	Last Week	2 Weeks Ago	Weeks on Chart	Title	Producer (Songwriter)	Artist	Imprint / Promotion Label	Cert.	Peak Position
1	2	2	11	#1 1 WK GREATEST GAINER/AIRPLAY TEMPERATURE	R.FULLER (S.PHENRIQUES,A.MARSHALL,R.FULLER)	Sean Paul	VP/ATLANTIC		1
2	5	14	6	GREATEST GAINER/DIGITAL BAD DAY	M.FROOM,J.DAWSON (D.POWTER)	Daniel Powter	WARNER BROS.		2
3	1	1	11	SO SICK	STARGATE (S.SMITH,T.E.HERMANSEN,M.ERIKSEN)	Ne-Yo	DEF JAM/IDJMG		1
4	3	3	21	YOU'RE BEAUTIFUL	T.ROTHROCK (J.BLUNT,S.SKARBEK,A.GHOST)	James Blunt	CUSTARD/ATLANTIC	2	[illegible]
5	[illegible]	[illegible]	19	BE WITHOUT YOU	B.M.COX (M.J.BLIGE,B.M.COX,J.PERRY,J.AUSTIN)	Mary J. Blige	GEFFEN		[illegible]
6	7	10	17	UNWRITTEN	W.RODRIGUES,D.BRISEBOIS (N.BEDINGFIELD,D.BRISEBOIS,W.RODRIGUES)	Natasha Bedingfield	EPIC	3	6
7	9	[illegible]	11	LEAN WIT IT, ROCK WIT IT	PARLAY AND BUCK (J.WILLINGHAM,G.TILLER,B.LEVERETTE,M.GLEATON)	Dem Franchize Boyz Feat. Lil Peanut & Charlay	SO SO DEF/VIRGIN		7
8	6	6	14	I'M N LUV (WIT A STRIPPER)	T-PAIN (F.NAJM,M.JONES)	T-Pain Featuring Mike Jones	KONVICT MUZIK/JIVE/ZOMBA		5
9	10	[illegible]	14	YO (EXCUSE ME MISS)	A.HARRIS,V.DAVIS (A.HARRIS,V.DAVIS,J.AUSTIN)	Chris Brown	JIVE/ZOMBA		[illegible]
10	8	5	20	CHECK ON IT	SWIZZ BEATZ,B.KNOWLES (B.KNOWLES,K.DEAN,S.GARRETT,A.BEYINCE,S.THOMAS)	Beyonce Featuring Slim Thug	COLUMBIA	3	[illegible]
11	12	11	16	EVERYTIME WE TOUCH	M.REUTER,Y.PEIFER (P.RISAVY,M.REILLY,S.MACKILLOP)	Cascada	ROBBINS		10
12	11	7	20	GRILLZ	[illegible] P.SLAYTON,ALI GIPP,J.DUPRI,J.PHILLIPS,R.HARRISON,B.KNOWLES,K.ROWLAND,M.WILLIAMS,S.GARRETT,C.[illegible] CARTER)	Nelly Featuring Paul Wall, Ali & Gipp	[illegible]		1
13	14	15	9	MS. NEW BOOTY	MR.COLLIPARK (W.MATHIS,M.CROOMS,D-ROCK,KANE)	Bubba Sparxxx Featuring Ying Yang Twins & Mr. ColliPark	NEW SOUTH/PURPLE RIBBON/VIRGIN		[illegible]
14	16	25	[illegible]	BEEP	WILL.I.AM,R.FAIR (W.ADAMS,K.DIOGUARDI,J.LYNNE)	The Pussycat Dolls Featuring will.i.am	A&M/INTERSCOPE		[illegible]
15	13	12	15	SHAKE THAT	EMINEM (M.MATHERS,L.RESTO,S.KING,N.O.HALE)	Eminem Featuring Nate Dogg	SHADY/AFTERMATH/INTERSCOPE		[illegible]
16	19	26	[illegible]	WALK AWAY	R.MAIDA,K.DIOGUARDI (C.KREVIAZUK,R.MAIDA,K.DIOGUARDI,K.CLARKSON)	Kelly Clarkson	RCA/RMG		16
17	17	16	22	DANCE, DANCE	N.AVRON (P.STUMP,FALL OUT BOY,P.WENTZ)	Fall Out Boy	FUELED BY RAMEN/ISLAND/IDJMG	2	[illegible]
18	18	17	15	TOUCH IT	SWIZZ BEATZ (T.SMITH,K.DEAN)	Busta Rhymes	AFTERMATH/INTERSCOPE		[illegible]
19	15	13	18	UNPREDICTABLE	J.JONSIN,BIG D,H.LILLY (H.LILLY, JR.,J.SCHEFFER,D.BAKER,C.BRIDGES)	Jamie Foxx Featuring Ludacris	J/RMG		[illegible]
20	23	20	9	LOVE	G.G.CURTIS (G.G.CURTIS,K.COLE)	Keyshia Cole	A&M/INTERSCOPE		20
21	21	[illegible]	34	DIRTY LITTLE SECRET	H.BENSON (N.WHEELER,T.RITTER)	The All-American Rejects	DOGHOUSE/INTERSCOPE		[illegible]
22	26	22	31	BECAUSE OF YOU	D.HODGES,B.MOODY (K.CLARKSON,D.HODGES,B.MOODY)	Kelly Clarkson	RCA/RMG	2	[illegible]
23	29	32	15	FRESH AZIMIZ	J.DUPRI,LROC (J.DUPRI,J.PHILLIPS)	Bow Wow Featuring J-Kwon & Jermaine Dupri	COLUMBIA	●	23
24	20	24	20	JESUS, TAKE THE WHEEL	M.BRIGHT (B.JAMES,H.LINDSEY,G.SAMPSON)	Carrie Underwood	ARISTA/ARISTA NASHVILLE	●	20
25	32	34	10	WHO SAYS YOU CAN'T GO HOME	J.SHANKS,J.BON JOVI,R.SAMBORA (J.BON JOVI,R.SAMBORA)	Bon Jovi	ISLAND/IDJMG		[illegible]
26	24	21	17	PUMP IT	WILL.I.AM (W.ADAMS,A.PINEDA,T.VAN MUSSER,S.FERGUSON,N.ROUBANIS)	The Black Eyed Peas	A&M/INTERSCOPE		[illegible]
27	36	57	5	RIDIN'	J.SALINAS,O.SALINAS (H.SERIKI,J.SALINAS,O.SALINAS,A.HENDERSON)	Chamillionaire Featuring Krayzie Bone	UNIVERSAL/UMRG		[illegible]
28	25	28	33	MY HUMPS	WILL.I.AM (W.ADAMS,D.PAYTON)	The Black Eyed Peas	A&M/INTERSCOPE		[illegible]
29	30	31	18	ROMPE	MONSERRATE,DJ URBA,S.FISHER (R.AYALA,V.CABRERA)	Daddy Yankee	EL CARTEL/INTERSCOPE		29
30	28	61	9	KING WITHOUT A CROWN	B.LASWELL,M.CAPLAN,A.MONTRONE,J.HARRIS (M.MILLER,J.WERNER)	Matisyahu	JDUB/OR/EPIC	●	28
31	22	[illegible]	6	STUPID GIRLS	B.MANN,MACHOPSYCHO (PINK,B.MANN,N.OLOVSON,R.M.LYNCH)	P!nk	LAFACE/ZOMBA		[illegible]
32	51	75	8	MOVE ALONG	H.BENSON (N.WHEELER,T.RITTER)	The All-American Rejects	DOGHOUSE/INTERSCOPE		32
33	27	23	32	RUN IT!	S.STORCH,S.GARRETT (S.STORCH,S.GARRETT)	Chris Brown	JIVE/ZOMBA	●	1
34	31	27	24	STICKWITU	R.FAIR,T.HERZBERG (F.GOLDE,K.LIVIGSTON,R.PALMER)	The Pussycat Dolls	A&M/INTERSCOPE		[illegible]
35	58	73	[illegible]	TELL ME WHEN TO GO	J.SMITH (E.STEVENS,C.WILLIAMS,J.H.SMITH,R.SIMMONS,D.M.MCDANIELS,J.W.SIMMONS)	E-40 Featuring Keak Da Sneak	SICK WID' IT/BME/REPRISE		35
36	37	36	[illegible]	TONIGHT I WANNA CRY	D.HUFF,K.URBAN (M.POWELL,K.URBAN)	Keith Urban	CAPITOL (NASHVILLE)		36
37	38	39	40	SUGAR, WE'RE GOIN' DOWN	N.AVRON (FALL OUT BOY,P.WENTZ)	Fall Out Boy	FUELED BY RAMEN/ISLAND/IDJMG	4	[illegible]
38	44	46	6	SOS	J.ROTEM (J.ROTEM,E.K.BOGART,E.COBB)	Rihanna	SRP/DEF JAM/IDJMG		38
39	34	25	36	GOLD DIGGER	K.WEST,J.BRION (K.WEST,R.CHARLES,R.RICHARD)	Kanye West Featuring Jamie Foxx	ROC-A-FELLA/DEF JAM/IDJMG	5	1
40	35	33	[illegible]	PHOTOGRAPH	NICKELBACK,J.MOI (NICKELBACK,C.KROEGER)	Nickelback	ROADRUNNER/IDJMG	2	2
41	HOT SHOT DEBUT		1	WORLD WIDE SUICIDE	A.KASPER (E.VEDDER)	Pearl Jam	J/RMG		41
42	75	94	3	SAVIN' ME	NICKELBACK,J.MOI (C.KROEGER,NICKELBACK)	Nickelback	ROADRUNNER/IDJMG		42
43	52	72	5	POPPIN' MY COLLAR	DJ PAUL,JUICY J (P.BEAUREGARD,J.HOUSTON,D.CARLTON,D.PEARS,W.HUTCHINSON)	Three 6 Mafia	HYPNOTIZE MINDS/COLUMBIA		[illegible]
44	53	55	7	FOR YOU I WILL (CONFIDENCE)	B.MANN (T.GEIGER,B.MANN)	Teddy Geiger	CRED./COLUMBIA	●	44
45	39		59	YOU AND ME	J.ALAGIA (J.WADE,J.COLE)	Lifehouse	GEFFEN	●	[illegible]
46	49	66	7	WHAT HURTS THE MOST	D.HUFF,RASCAL FLATTS (J.STEELE,S.ROBSON)	Rascal Flatts	LYRIC STREET		46
47	42	[illegible]	8	TOUCH THE SKY	JUST BLAZE (K.WEST,J.SMITH,W.JACO,C.MAYFIELD)	Kanye West Featuring Lupe Fiasco	ROC-A-FELLA/DEF JAM/IDJMG		42
48	56	64	6	OVER MY HEAD (CABLE CAR)	M.FLYNN,A.JOHNSON (I.SLADE,J.KING)	The Fray	EPIC	●	48
49	55	48	10	LIVING IN FAST FORWARD	B.CANNON,K.CHESNEY (D.L.MURPHY,R.RUTHERFORD)	Kenny Chesney	BNA		48
50	43	[illegible]	45	FEEL GOOD INC	DANGER MOUSE,GORILLAZ,COX,DRING (GORILLAZ,DE LA SOUL)	Gorillaz	PARLOPHONE/VIRGIN		[illegible]
51	45	38	14	YOUR MAN	F.ROGERS (C.STAPLETON,C.DUBOIS,J.EVERETT)	Josh Turner	MCA NASHVILLE		38
52	54	54	6	GIRL NEXT DOOR	M.LIGGETT,B.LOVELY,J.LANE (M.DODSON,P.BUZZARD,K.MISEVSKI,D.GOODMAN,J.MARTIN)	Saving Jane	TOUCAN COVE/UMRG		52
53	57	52	11	EVER THE SAME	M.SERLETIC (R.THOMAS)	Rob Thomas	MELISMA/ATLANTIC		52
54	65	83	3	WHAT YOU KNOW	DJ TOOMP (C.HARRIS,A.DAVIS,C.MAYFIELD,L.HUTSON,D.HATHAWAY)	T.I.	GRAND HUSTLE/ATLANTIC		54
55	46	40	18	WHEN I GET WHERE I'M GOING	F.ROGERS (R.RUTHERFORD,G.TEREN)	Brad Paisley Featuring Dolly Parton	ARISTA NASHVILLE		39

Powter's song powers to No. 1 on Hot Digital Songs (106,500 downloads) as it becomes the first title to take Hot 100's Digital Gainer honors for three [illegible]

With song at No. 59, Jack Johnson extends his own record for most spins by a male artist (548 weekly plays) on Billboard Radio Monitor's Triple-A chart.

Jersey rockers' best Hot 100 peak since 1995. Song moves 12-10 at Adult Top 40 and 6-4 on Hot Country Songs.

Band's first Modern Rock No. 1 since 1995 reaches peak in two weeks, that chart's fastest climb since U2's two-week trek with "Discotheque" in 1997.

Group grabs its first Billboard No. 1 as song tops Hot Singles Sales.

This Week	Last Week	2 Weeks Ago	Weeks on Chart	Title	Producer (Songwriter)	Artist	Imprint / Promotion Label	Cert.	Peak Position
56	60	50	[illegible]	BEST FRIEND	HI-TEK (C.J.JACKSON, JR.,T.COTTRELL,J.ROTEM,O.LONGOTT,J.ARMSTEAD,N.ASHFORD,V.SIMPSON)	50 Cent & Olivia	G-UNIT/INTERSCOPE		56
57	82	98	3	I WRITE SINS NOT TRAGEDIES	M.SQUIRE,PANIC! AT THE DISCO (PANIC! AT THE DISCO)	Panic! At The Disco	DECAYDANCE/FUELED BY RAMEN		57
58	41	41	17	RODEO	COOL & DRE (JUVENILE,A.LYONS,M.VALENZANO,R.KELLY)	Juvenile	UTP/ATLANTIC		41
59	59	51	10	UPSIDE DOWN	R.CARRANZA,J.JOHNSON (J.JOHNSON)	Jack Johnson	BRUSHFIRE/UMRG		38
60	63	68	11	GET DRUNK AND BE SOMEBODY	L.WHITE,T.KEITH (T.KEITH,S.EMERICK)	Toby Keith	SHOW DOG NASHVILLE		60
61	62	62	[illegible]	RUSH	D.JAMES,L.HAYWOOD (A.MICHALKA,A.MICHALKA,D.PRINGLE,L.HAYWOOD)	Aly & AJ	HOLLYWOOD		59
62	68	65	12	SHE DON'T TELL ME TO	R.RUTHERFORD,M.WRIGHT (B.DIPIERO,T.SHAPIRO,R.RUTHERFORD)	Montgomery Gentry	COLUMBIA (NASHVILLE)		62
63	71	71	17	LOOKING FOR YOU	S.MARTIN,C.GODBEY (K.FRANKLIN,P.RUSHEN,C.MIMS,S.BROWN,F.WASHINGTON)	Kirk Franklin	FO YO SOUL/GOSPO CENTRIC/ZOMBA		63
64	72	[illegible]	8	NOBODY BUT ME	B.BRADDOCK (P.B.WHITE,S.CAMP)	Blake Shelton	WARNER BROS. (NASHVILLE)/WRN		64
65	67	69	14	BELIEVE	T.BROWN,R.DUNN,K.BROOKS (R.DUNN,C.W.SEMAN)	Brooks & Dunn	ARISTA NASHVILLE		65
66	81	99	3	WHEN YOU'RE MAD	S.TAYLOR (S.SMITH,S.TAYLOR)	Ne-Yo	DEF JAM/IDJMG		66
67	61	50	15	L.O.V.E.	J.SHANKS (A.SIMPSON,K.DIOGUARDI,J.SHANKS)	Ashlee Simpson	GEFFEN		22
68	83	95	3	GIRL	SPEEZ (P.SLAYTON,E.RECORD)	Paul Wall	SWISHAHOUSE/ASYLUM/ATLANTIC		68
69	76	80	10	CHEATIN'	S.EVANS,M.BRIGHT (B.JAMES,D.SCHLITZ)	Sara Evans	RCA NASHVILLE		69
70	73	67	4	WHAT'S LEFT OF ME	E.KIRIAKOU (N.LACHEY,J.CATES,E.KIRIAKOU,L.ROBBINS)	Nick Lachey	JIVE/ZOMBA		67
71	66	–	3	GOODBYE MY LOVER	T.ROTHROCK (J.BLUNT,S.SKARBEK)	James Blunt	CUSTARD/ATLANTIC		66
72	[illegible]	96	3	WHY	M.KNOX (J.RICH,V.MCGEHE,R.CLAWSON)	Jason Aldean	BROKEN BOW		72
73	74	56	10	OH YES (AKA 'POSTMAN')	HEATMAKERZ (L.JAMES,G.GREEN,S.THOMAS,W.GARFETT,G.DOBBINS,R.BATEMAN,B.HOLLAND,F.GORMAN)	Juelz Santana	DIPLOMATS/DEF JAM/IDJMG		56
74	33	35	3	ALWAYS ON YOUR SIDE	J.SHANKS,S.CROW (S.CROW)	Sheryl Crow & Sting	A&M/INTERSCOPE		33
75	98	[illegible]	2	THE REAL THING	M.FREDERIKSEN (K.DIOGUARDI,M.FREDERIKSEN)	Bo Bice	RCA/RMG		75
76	69	59	[illegible]	PERFECT SITUATION	R.RUBIN (R.CUOMO)	Weezer	GEFFEN		51
77	77	58	4	SORRY	MADONNA,S.PRICE (MADONNA,S.PRICE)	Madonna	WARNER BROS.		58
78	89	84	7	IN MY MIND	S.SANDERS,D.RAMSEY (D.RAMSEY,S.SANDERS)	Heather Headley	RCA/RMG		78
79	86	93	3	CAN'T LET GO	M.BATSON (A.HAMILTON,M.BATSON)	Anthony Hamilton	SO SO DEF/ZOMBA		79
80	79	85	9	BREAKING FREE	J.HOUSTON (J.HOUSTON)	Zac Efron, Andrew Seeley & Vanessa Anne Hudgens	WALT DISNEY		[illegible]
81	94	–	2	4 MINUTES	THE UNDERDOGS,A.DIXON (M.AVANT,H.MASON, JR.,D.THOMAS,A.DIXON,K.L.HILSON,J.QUE)	Avant	MAGIC JOHNSON/GEFFEN		81
82	70	82	18	GOTTA GO	T.TAYLOR (T.NEVERSON,T.TAYLOR,M.SMITH)	Trey Songz	SONG BOOK/ATLANTIC		67
83	78	77	9	LIGHTS AND SOUNDS	N.AVRON (R.KEY,P.MOSLEY,S.MACKIN,L.W.PARSONS III)	Yellowcard	CAPITOL		50
84	NEW		1	HIPS DON'T LIE	W.JEAN,J.DUPLESSIS,S.MEBARAK R. (W.JEAN,J.DUPLESSIS,S.MEBARAK R.,O.ALFANNO,L.PARKER)	Shakira Featuring Wyclef Jean	EPIC		84
85	91	–	2	BLACK HORSE & THE CHERRY TREE	A.GREEN (KT TUNSTALL)	KT Tunstall	RELENTLESS/VIRGIN		85
86	85	90	6	BRING OUT THE FREAK IN YOU	MOOX (R.FLORES,S.BONETT)	Lil Rob	UPSTAIRS		85
87	80	79	7	BETCHA CAN'T DO IT LIKE ME	DJ POOH (FABO,D.BUTLER,M.ROBINSON,C.WALKER)	D4L	DEEMONEY/ASYLUM/ATLANTIC		72
88	NEW		1	THE ONLY DIFFERENCE BETWEEN MARTYRDOM AND SUICIDE IS PRESS COVERAGE	M.SQUIRE,PANIC! AT THE DISCO (PANIC! AT THE DISCO)	Panic! At The Disco	DECAYDANCE/FUELED BY RAMEN		88
89	NEW		1	SETTLE FOR A SLOWDOWN	B.BEAVERS (T.MARTIN,B.BEAVERS,D.BENTLEY)	Dierks Bentley	CAPITOL (NASHVILLE)		89
90	87	81	15	KEROSENE	M.WRUCKE,F.LIDDELL (M.LAMBERT)	Miranda Lambert	EPIC (NASHVILLE)	●	61
91	97	[illegible]	2	WHEREVER YOU ARE	J.STOVER (J.STOVER,S.BOGARD)	Jack Ingram	BIG MACHINE		91
92	100	–	2	SOMETHING'S GOTTA GIVE	D.HUFF (C.WISEMAN,T.MULLINS)	LeAnn Rimes	ASYLUM-CURB		92
93	NEW		1	CONCEITED (THERE'S SOMETHING ABOUT REMY)	S.STORCH (S.STORCH)	Remy Ma	SRC/UNIVERSAL/UMRG		93
94	NEW		1	WASTELAND	J.ABRAHAM (B.VODINH,J.HASEK,R.JOHNSON,M.WANTLAND)	10 Years	REPUBLIC/UNIVERSAL/UMRG		94
95	93	86	19	KRYPTONITE (I'M ON IT)	THE BEAT BULLIES (N.REDDICK,N.SHERWOOD,A.PATTON,M.RENDER,C.ANDREWS,K.P.BAILEY)	Purple Ribbon All-Stars	PURPLE RIBBON/VIRGIN		35
96	NEW		1	GETTIN' SOME	XCEL (B.BELL,R.GUY,T.SHAW,R.GODDEN,S.JORDAN)	Shawnna	DTP/DEF JAM/IDJMG		96
97	NEW		1	GOLD LION	SQUEAK E. CLEAN,YEAH YEAH YEAHS (YEAH YEAH YEAHS)	Yeah Yeah Yeahs	DRESS UP/INTERSCOPE		97
98	92	92	10	MY HOOD	LIL' C (J.JENKINS,C.QUINN,C.HARRIS,L.CRUMP)	Young Jeezy	CORPORATE THUGZ/DEF JAM/IDJMG		77
99	99	–	5	TALK	D.SUPPLE,COLDPLAY (G.BERRYMAN,J.BUCKLAND,W.CHAMPION,C.MARTIN,R.HUTTER,K.BARTOS,E.SCHULT)	Coldplay	CAPITOL		86
100	84	70	8	CRASH	T.KANAL (G.STEFANI,T.KANAL)	Gwen Stefani	INTERSCOPE		49

BETWEEN THE BULLETS silvio@billboard.com

PAUL'S 'TEMPERATURE' RISES TO TOP

Sean Paul earns the second solo Billboard Hot 100 No. 1 of his career, and third overall, as "Temperature" rises 2-1 while earning Greatest Gainer/Airplay for the fourth time in five weeks.

"Temperature" cooks 3-2 on the Hot 100 Airplay chart with a gain of 13.2 million listener impressions (138.4 million total impressions), which is enough to offset a sales decline on Hot Digital Songs (No. 5, down 6%) and grab the Hot 100 crown.

Paul previously topped the Hot 100 twice in 2003 with his own "Get Busy" and on Beyoncé's "Baby Boy."

—*Silvio Pietroluongo*

The most popular songs & tracks, according to all-format audience impressions measured by Nielsen Broadcast Data Systems and sales data compiled by Nielsen Soundscan. Greatest Gainer/Digital and Greatest Gainer/Airplay are awarded, respectively, for the largest digital sales and airplay increases on the chart. See Chart Legend for rules and explanations. © 2006, VNU Business Media, Inc. and Nielsen SoundScan, Inc. All rights reserved

APR 8 2006

HOT 100 Billboard

AIRPLAY MONITORED BY Nielsen Broadcast Data Systems

SALES DATA COMPILED BY Nielsen SoundScan

THE BILLBOARD HOT 100™

THIS WEEK	LAST WEEK	2 WEEKS AGO	WEEKS ON CHT	TITLE / PRODUCER (SONGWRITER)	Artist / IMPRINT / PROMOTION LABEL	CERT.	PEAK POSITION
1	2	5	7	#1 BAD DAY / M.FROOM,J.DAWSON (D.POWTER)	Daniel Powter / ⊙ WARNER BROS.		1
2	1	2	8	TEMPERATURE / R.FULLER (S.PHENRIQUES,A.MARSHALL,R.FULLER)	Sean Paul / ⊙⊙ VP/ATLANTIC		1
3	3	1	10	SO SICK / STARGATE (S.SMITH,T.E.HERMANSEN,M.ERIKSEN)	Ne-Yo / ⊙⊙ DEF JAM/IDJMG		1
4	4	3	22	YOU'RE BEAUTIFUL / T.ROTHROCK (J.BLUNT,S.SKARBEK,A.GHOST)	James Blunt / ⊙ CUSTARD/ATLANTIC	2	1
5	5	4	8	BE WITHOUT YOU / B.M.COX (M.J.BLIGE,B.M.COX,J.PERRY,J.AUSTIN)	Mary J. Blige / ⊙ GEFFEN		3
6	6	7	18	UNWRITTEN / W.RODRIGUES,D.BRISEBOIS (N.BEDINGFIELD,D.BRISEBOIS,W.RODRIGUES)	Natasha Bedingfield / ⊙ EPIC	3	6
7	7	9	12	LEAN WIT IT, ROCK WIT IT / PARLAY AND BUCK (J.WILLINGHAM,G.TILLER,B.LEVERETTE,M.GLEATON)	Dem Franchize Boyz Feat. Lil Peanut & Charlay / ⊙⊙ SO SO DEF/VIRGIN		7
8	8	6	15	I'M N LUV (WIT A STRIPPER) / T-PAIN (F.NAJM,M.JONES)	T-Pain Featuring Mike Jones / ⊙⊙ KONVICT MUZIK/JIVE/ZOMBA		5
9	13	14	10	MS. NEW BOOTY / MR.COLLIPARK (W.MATHIS,M.CROOMS,D-ROCK,KANE)	Bubba Sparxxx Featuring Ying Yang Twins & Mr. ColliPark / ⊙⊙ NEW SOUTH/PURPLE RIBBON/VIRGIN		9
10	9	10	15	YO (EXCUSE ME MISS) / A.HARRIS,V.DAVIS (A.HARRIS,V.DAVIS,J.AUSTIN)	Chris Brown / ⊙⊙ JIVE/ZOMBA		1
11	11	12	17	EVERYTIME WE TOUCH / M.REUTER,Y.PEIFER (PRISAVY,M.REILLY,S.MACKILLOP)	Cascada / ⊙⊙⊙ ROBBINS		16
12	10	8	21	CHECK ON IT / SWIZZ BEATZ,B.KNOWLES (B.KNOWLES,K.DEAN,S.GARRETT,A.BEYINCE,S.THOMAS)	Beyonce Featuring Slim Thug / ⊙⊙⊙ COLUMBIA	3	8
13	14	16	9	BEEP / WILL I.AM,R.FAIR (W.ADAMS,K.DIOGUARDI,J.LYNNE)	The Pussycat Dolls Featuring will.i.am / ⊙ A&M/INTERSCOPE		13
14	12	[illegible]	21	GRILLZ / J.DUPRI,J.ROC (C.HAYNES,P.SLAYTON,ALI GIPP,J.DUPRI,J.PHILLIPS,R.HARRISON,B.KNOWLES,X.ROW,AND M.WILLIAMS,S.GARRETT,C.HARRIS,D.CARTER)	Nelly Featuring Paul Wall, Ali & Gipp / ⊙⊙ DERTYFO REEL/UNIVERSAL MOTOWN		1
15	16	19	12	WALK AWAY / R.MAIDA,K.DIOGUARDI (C.KREVIAZUK,R.MAIDA,K.DIOGUARDI,K.CLARKSON)	Kelly Clarkson / ⊙ RCA/RMG		15
16	32	51	3	GREATEST GAINER/DIGITAL — MOVE ALONG / H.BENSON (N.WHEELER,T.RITTER)	The All-American Rejects / ⊙ DOGHOUSE/INTERSCOPE		16
17	18	18	6	TOUCH IT / SWIZZ BEATZ (T.SMITH,K.DEAN)	Busta Rhymes / ⊙⊙ AFTERMATH/INTERSCOPE		16
18	15	13	14	SHAKE THAT / EMINEM (M.MATHERS,L.RESTO,S.KING,N.D.HALE)	Eminem Featuring Nate Dogg / ⊙ SHADY/AFTERMATH/INTERSCOPE		6
19	20	23	6	LOVE / G.G.CURTIS (G.G.CURTIS,K.COLE)	Keyshia Cole / ⊙ A&M/INTERSCOPE		19
20	17	17	22	DANCE, DANCE / N.AVRON (P.STUMP,FALL OUT BOY,P.WENTZ)	Fall Out Boy / ⊙ FUELED BY RAMEN/ISLAND/IDJMG	2	9
21	27	36	5	RIDIN' / J.SALINAS,O.SALINAS (H.SERIKI,J.SALINAS,O.SALINAS,A.HENDERSON)	Chamillionaire Featuring Krayzie Bone / ⊙⊙ UNIVERSAL MOTOWN		21
22	19	15	9	UNPREDICTABLE / J.JONSIN,BIG D,H.LILLY (H.LILLY, JR.,J.SCHEFFER,D.BAKER,C.BRIDGES)	Jamie Foxx Featuring Ludacris / ⊙⊙ J/RMG		8
23	42	75	4	SAVIN' ME / NICKELBACK,J.MOI (C.KROEGER,NICKELBACK)	Nickelback / ⊙ ROADRUNNER/IDJMG		23
24	21	21	25	DIRTY LITTLE SECRET / H.BENSON (N.WHEELER,T.RITTER)	The All-American Rejects / ⊙ DOGHOUSE/INTERSCOPE		9
25	22	26	22	BECAUSE OF YOU / D.HODGES,B.MOODY (K.CLARKSON,D. HODGES,B. MOODY)	Kelly Clarkson / ⊙⊙ RCA/RMG	2	1
26	25	32	3	WHO SAYS YOU CAN'T GO HOME / J.SHANKS,J.BON JOVI,R.SAMBORA (J.BON JOVI,R.SAMBORA)	Bon Jovi / ⊙ ISLAND/IDJMG		25
27	31	22	7	STUPID GIRLS / B.MANN,MACHOPSYCHO (P!NK,B.MANN,N.OLOVSON,R.M.LYNCH)	P!nk / ⊙ LAFACE/ZOMBA		13
28	43	52	6	POPPIN' MY COLLAR / DJ PAUL,JUICY J (P.BEAUREGARD,J.HOUSTON,D.CARLTON,D.PEARS,W.HUTCHINSON)	Three 6 Mafia / ⊙ HYPNOTIZE MINDS/COLUMBIA		28
29	29	30	9	ROMPE / MONSERRATE,DJ URBA,S.FISHER (R.AYALA,V.CABRERA)	Daddy Yankee / ⊙⊙ EL CARTEL/INTERSCOPE		29
30	23	29	5	FRESH AZIMIZ / J.DUPRI,LROC (J.DUPRI,J.PHILLIPS)	Bow Wow Featuring J-Kwon & Jermaine Dupri / ⊙⊙ COLUMBIA	●	23
31	44	53	8	FOR YOU I WILL (CONFIDENCE) / B.MANN (T.GEIGER,B.MANN)	Teddy Geiger / ⊙ CRED./COLUMBIA	●	31
32	26	24	4	PUMP IT / WILL.I.AM (W.ADAMS,A.PINEDA,T.VAN MUSSER,S.FERGUSON,N.ROUBANIS)	The Black Eyed Peas / ⊙⊙ A&M/INTERSCOPE		18
33	24	20	21	JESUS, TAKE THE WHEEL / M.BRIGHT (B.JAMES,H.LINDSEY,G.SAMPSON)	Carrie Underwood / ⊙ ARISTA/ARISTA NASHVILLE	●	20
34	28	25	14	MY HUMPS / WILL.I.AM (W.ADAMS,D.PAYTON)	The Black Eyed Peas / ⊙⊙ A&M/INTERSCOPE		8
35	38	[illegible]	7	SOS / J.ROTEM (J.ROTEM,E.K.BOGART,E.COBB)	Rihanna / ⊙ SRP/DEF JAM/IDJMG		35
36	35	58	6	TELL ME WHEN TO GO / J.SMITH (E.STEVENS,C.WILLIAMS,J.H.SMITH,R.SIMMONS,D.M.MCDANIELS,J.W.SIMMONS)	E-40 Featuring Keak Da Sneak / ⊙ SICK WID' IT/BME/REPRISE		35
37	48	56	7	OVER MY HEAD (CABLE CAR) / M.FLYNN,A.JOHNSON (I.SLADE,J.KING)	The Fray / ⊙ EPIC	●	37
38	33	27	33	RUN IT! / S.STORCH,S.GARRETT (S.STORCH,S.GARRETT)	Chris Brown / ⊙⊙⊙ JIVE/ZOMBA	●	1
39	54	65	4	GREATEST GAINER/AIRPLAY — WHAT YOU KNOW / DJ TOOMP (C.HARRIS,A.DAVIS,C.MAYFIELD,L.HUTSON,D.HATHAWAY)	T.I. / ⊙ GRAND HUSTLE/ATLANTIC		39
40	36	37	15	TONIGHT I WANNA CRY / D.HUFF,K.URBAN (M.POWELL,K.URBAN)	Keith Urban / ⊙ CAPITOL (NASHVILLE)		36
41	34	31	25	STICKWITU / R.FAIR,T.HERZBERG (F.GOLDE,K.LIVIGSTON,R.PALMER)	The Pussycat Dolls / ⊙ A&M/INTERSCOPE		[illegible]
42	40	35	31	PHOTOGRAPH / NICKELBACK,J.MOI (NICKELBACK,C.KROEGER)	Nickelback / ⊙ ROADRUNNER/IDJMG	2	[illegible]
43	39	34	37	GOLD DIGGER / K.WEST,J.BRION (K.WEST,R.CHARLES,R.RICHARD)	Kanye West Featuring Jamie Foxx / ⊙⊙ ROC-A-FELLA/DEF JAM/IDJMG	5	[illegible]
44	37	38	31	SUGAR, WE'RE GOIN' DOWN / N.AVRON (FALL OUT BOY,P.WENTZ)	Fall Out Boy / ⊙ FUELED BY RAMEN/ISLAND/IDJMG	4	[illegible]
45	45	39	30	YOU AND ME / J.ALAGIA (J.WADE,J.COLE)	Lifehouse / ⊙ GEFFEN	●	[illegible]
46	46	49	8	WHAT HURTS THE MOST / D.HUFF,RASCAL FLATTS (J.STEELE,S.ROBSON)	Rascal Flatts / ⊙ LYRIC STREET		46
47	52	54	7	GIRL NEXT DOOR / M.LIGGETT,B.LOVELY,J.LANE (M.DODSON,P.BUZZARD,K.MISEVSKI,D.GOODMAN,J.MARTIN)	Saving Jane / ⊙ TOUCAN COVE/UNIVERSAL REPUBLIC		47
48	53	57	12	EVER THE SAME / M.SERLETIC (R.THOMAS)	Rob Thomas / ⊙ MELISMA/ATLANTIC		48
49	30	28	10	KING WITHOUT A CROWN / B.LASWELL,M.CAPLAN,A.MONTRONE,J.HARRIS (M.MILLER,J.WERNER)	Matisyahu / ⊙ JDUB/DR/EPIC	●	28
50	57	82	4	I WRITE SINS NOT TRAGEDIES / M.SQUIRE,PANIC! AT THE DISCO (PANIC! AT THE DISCO)	Panic! At The Disco / ⊙ DECAYDANCE/FUELED BY RAMEN/LAVA		50
51	66	81	4	WHEN YOU'RE MAD / S.TAYLOR (S.SMITH,S.TAYLOR)	Ne-Yo / ⊙⊙ DEF JAM/IDJMG		51
52	47	[illegible]	7	TOUCH THE SKY / JUST BLAZE (K.WEST,J.SMITH,W.JACO,C.MAYFIELD)	Kanye West Featuring Lupe Fiasco / ⊙ ROC-A-FELLA/DEF JAM/IDJMG		42
53	49	55	11	LIVING IN FAST FORWARD / B.CANNON,K.CHESNEY (O.L.MURPHY,R.RUTHERFORD)	Kenny Chesney / ⊙ BNA		48
54	51	[illegible]	15	YOUR MAN / F.ROGERS (C.STAPLETON,C.DUBOIS,J.EVERETT)	Josh Turner / ⊙ MCA NASHVILLE		[illegible]
55	41		2	WORLD WIDE SUICIDE / A.KASPER (E.VEDDER)	Pearl Jam / ⊙ J/RMG		41
56	60	[illegible]	12	GET DRUNK AND BE SOMEBODY / L.WHITE,T.KEITH (T.KEITH,S.EMERICK)	Toby Keith / ⊙ SHOW DOG NASHVILLE		56
57	59	59	11	UPSIDE DOWN / R.CARRANZA,J.JOHNSON (J.JOHNSON)	Jack Johnson / ⊙ BRUSHFIRE/UNIVERSAL REPUBLIC		38
58	55	46	19	WHEN I GET WHERE I'M GOING / F.ROGERS (R.RUTHERFORD,G.TEREN)	Brad Paisley Featuring Dolly Parton / ⊙ ARISTA NASHVILLE		39
59	68	83	4	GIRL / SPEEZ (P.SLAYTON,E.RECORD)	Paul Wall / ⊙ SWISHAHOUSE/ASYLUM/ATLANTIC		59
60	84		2	HIPS DON'T LIE / W.JEAN,J.DUPLESSIS,S.MEBARAK R. (W.JEAN,J.DUPLESSIS,S.MEBARAK R.,O.ALFANND,L.PARKER)	Shakira Featuring Wyclef Jean / EPIC		60
61	64	72	9	NOBODY BUT ME / B.BRADDOCK (P.B.WHITE,S.CAMP)	Blake Shelton / ⊙ WARNER BROS. (NASHVILLE)/WRN		61
62	56	60	5	BEST FRIEND / HI-TEK (C.J.JACKSON, JR.,T.COTTRELL,J.ROTEM,O.LONGOTT,J.ARMSTEAD,N.ASHFORD,V.SIMPSON)	50 Cent & Olivia / ⊙⊙ G-UNIT/INTERSCOPE		55
63	70	73	5	WHAT'S LEFT OF ME / E.KIRIAKOU (N.LACHEY,J.CATES,E.KIRIAKOU,L.ROBBINS)	Nick Lachey / ⊙ JIVE/ZOMBA		63
64	62	68	13	SHE DON'T TELL ME TO / R.RUTHERFORD,M.WRIGHT (B.DIPIERO,T.SHAPIRO,R.RUTHERFORD)	Montgomery Gentry / ⊙ COLUMBIA (NASHVILLE)		62
65	63	71	18	LOOKING FOR YOU / S.MARTIN,C.GOOBEY (K.FRANKLIN,PRUSHEN,C. MIMS,S.BROWN,F.WASHINGTON)	Kirk Franklin / ⊙⊙ FO YO SOUL/GOSPO CENTRIC/ZOMBA		63
66	61	62	6	RUSH / D.JAMES,L.HAYWOOD (A.MICHALKA,A.MICHALKA,D.PRINGLE,L.HAYWOOD)	Aly & AJ / ⊙ HOLLYWOOD		59
67	65	67	15	BELIEVE / T.BROWN,R.DUNN,K.BROOKS (R.DUNN,C.WISEMAN)	Brooks & Dunn / ⊙ ARISTA NASHVILLE		65
68	72	88	4	WHY / M.KNOX (J.RICH,V.MCGEHE,R.CLAWSON)	Jason Aldean / ⊙ BROKEN BOW		68
69	HOT SHOT DEBUT		1	BEAUTIFUL LOVE / B.BANNISTER (M.DODD,B.WIGG,J.HAVENS,M.FUQUA)	The Afters / ⊙ SIMPLE/INO/EPIC		69
70	75	98	3	THE REAL THING / M.FREDERIKSEN (K.DIOGUARDI,M.FREDERIKSEN)	Bo Bice / ⊙ RCA/RMG		70
71	58	[illegible]	18	RODEO / COOL & DRE (JUVENILE,A. LYONS,M.VALENZANO,R.KELLY)	Juvenile / ⊙⊙ UTP/ATLANTIC		41
72	57	61	16	L.O.V.E. / J.SHANKS (A.SIMPSON,K.DIOGUARDI,J.SHANKS)	Ashlee Simpson / ⊙ GEFFEN		22
73	79	86	4	CAN'T LET GO / M.BATSON (A.HAMILTON,M.BATSON)	Anthony Hamilton / ⊙ SO SO DEF/ZOMBA		73
74	81	94	3	4 MINUTES / THE UNDERDOGS,A.DIXON (M.AVANT,H.MASON, JR.,D.THOMAS,A.DIXON,K.L.HILSON,J.QUE)	Avant / ⊙⊙ MAGIC JOHNSON/GEFFEN		74
75	78	89	8	IN MY MIND / S.SANDERS,D.RAMSEY (D.RAMSEY,S.SANDERS)	Heather Headley / ⊙ RCA/RMG		75
76	69	76	11	CHEATIN' / S.EVANS,M.BRIGHT (B.JAMES,D.SCHLITZ)	Sara Evans / ⊙ RCA NASHVILLE		69
77	89	–	2	SETTLE FOR A SLOWDOWN / B.BEAVERS (T.MARTIN,B.BEAVERS,D.BENTLEY)	Dierks Bentley / ⊙ CAPITOL (NASHVILLE)		77
78	88	–	2	THE ONLY DIFFERENCE BETWEEN MARTYROOM AND SUICIDE IS PRESS COVERAGE / M.SQUIRE,PANIC! AT THE DISCO (PANIC! AT THE DISCO)	Panic! At The Disco / ⊙ DECAYDANCE/FUELED BY RAMEN/LAVA		78
79	74	33	4	ALWAYS ON YOUR SIDE / J.SHANKS,S.CROW (S.CROW)	Sheryl Crow & Sting / ⊙ A&M/INTERSCOPE		33
80	76	69	[illegible]	PERFECT SITUATION / R.RUBIN (R.CUOMO)	Weezer / ⊙ GEFFEN		51
81	92	100	3	SOMETHING'S GOTTA GIVE / D.HUFF (C.WISEMAN,T.MULLINS)	LeAnn Rimes / ⊙ ASYLUM-CURB		81
82	77	77	5	SORRY / MADONNA,S.PRICE (MADONNA,S.PRICE)	Madonna / ⊙⊙⊙ WARNER BROS.		[illegible]
83	85	91	3	BLACK HORSE & THE CHERRY TREE / A.GREEN (KT TUNSTALL)	KT Tunstall / ⊙ RELENTLESS/VIRGIN		[illegible]
84	91	97	3	WHEREVER YOU ARE / J.STOVER (J.STOVER,S.BOGARD)	Jack Ingram / ⊙ BIG MACHINE		84
85	96		2	GETTIN' SOME / XCEL (B.BELL,R.GUY,T.SHAW,R.GOODEN,S.JORDAN)	Shawnna / ⊙⊙ DTP/DEF JAM/IDJMG		85
86	73	[illegible]	11	OH YES (AKA 'POSTMAN') / HEATMAKERZ (L. JAMES,G.GREEN,S.THOMAS,W. GARRETT,G.DOBBINS,R. BATEMAN,B. HOLLAND,F. GORMAN)	Juelz Santana / ⊙⊙ DIPLOMATS/DEF JAM/IDJMG		56
87	71	[illegible]	4	GOODBYE MY LOVER / T.ROTHROCK (J.BLUNT,S.SKARBEK)	James Blunt / ⊙ CUSTARD/ATLANTIC		66
88	80	[illegible]	10	BREAKING FREE / J.HOUSTON (J.HOUSTON)	Zac Efron, Andrew Seeley & Vanessa Anne Hudgens / ⊙ WALT DISNEY		4
89	86	[illegible]	7	BRING OUT THE FREAK IN YOU / MOOX (R.FLORES,S.BONETT)	Lil Rob / ⊙ UPSTAIRS		85
90	93	–	2	CONCEITED (THERE'S SOMETHING ABOUT REMY) / S.STORCH (S.STORCH)	Remy Ma / ⊙⊙ SRC/UNIVERSAL MOTOWN		90
91	NEW		1	A LITTLE LESS SIXTEEN CANDLES, A LITTLE MORE TOUCH ME / N.AVRON (P.WENTZ,P.STUMP,FALL OUT BOY)	Fall Out Boy / ⊙ FUELED BY RAMEN/ISLAND/IDJMG		91
92	87	80	8	BETCHA CAN'T DO IT LIKE ME / DJ POOH (FABO,D.BUTLER,M.ROBINSON,C.WALKER)	D4L / ⊙ DEEMONEY/ASYLUM/ATLANTIC		72
93	NEW		1	THE LUCKY ONE / B.GALLIMORE,F.HILL (B.WARREN,B.WARREN,J.JOYCE)	Faith Hill / ⊙ WARNER BROS. (NASHVILLE)/WRN		93
94	83	78	10	LIGHTS AND SOUNDS / N.AVRON (R.KEY,P.MOSLEY,S.MACKIN,L.W.PARSONS III)	Yellowcard / ⊙ CAPITOL		50
95	94	–	2	WASTELAND / J.ABRAHAM (B.VOOINH,J.HASEK,R.JOHNSON,M.WANTLAND)	10 Years / ⊙ UNIVERSAL REPUBLIC		94
96	99	99	6	TALK / D.SUPPLE,COLDPLAY (G.BERRYMAN,J.BUCKLAND,W.CHAMPION,C.MARTIN,R.HUTTER,K.BARTOS,E.SCHULT)	Coldplay / ⊙ CAPITOL		86
97	RE-ENTRY		3	ANIMALS / NICKELBACK,J.MOI (C.KROEGER,NICKELBACK)	Nickelback / ⊙ ROADRUNNER/IDJMG		97
98	NEW		1	SNAP YO FINGERS / J.SMITH (J.H.SMITH,E.STEVENS,S.P.JOSEPH)	Lil Jon Featuring E-40 & Sean Paul Of The Youngbloodz / BME/TVT		98
99	90	87	16	KEROSENE / M.WRUCKE,F.LIDDELL (M.LAMBERT)	Miranda Lambert / ⊙ EPIC (NASHVILLE)	●	61
100	NEW		1	LLAME PA' VERTE / LUNY TUNES (WISIN,YANOEL)	Wisin & Yandel / ⊙ MACHETE		100

Bubba Sparxxx's first chart appearance in almost five years is his first top 10 (13-9) on The Billboard Hot 100.

Christian pop act is making crossover statement with track featured as theme to MTV's "8th & Ocean."

Band halves its chart rank with title that leaps into top 10 of Hot Digital Songs (12-5) on a 65% jump in sales.

One of two songs by Tunstall in the top 10 of Billboard Radio Monitor's Triple-A chart. She is the first female to do so since Sarah McLachlan in 1997.

With the digital track of Rascal Flatts' song (No. 46) sold exclusively at walmart.com until band's April 4 album release, Mark Wills' 2003 version is the only one charting on Hot Digital Songs (No. 56).

BETWEEN THE BULLETS silvio@billboard.com

POWTER'S 'BAD DAY' MAKES GOOD

Daniel Powter's "Bad Day" jumps 2-1, becoming The Billboard Hot 100's fifth new No. 1 in the last six weeks and Warner Bros.' first topper since Madonna's "Music" in 2000.

Powter follows James Blunt, Ne-Yo and Sean Paul to the top of the page, the first time since 1988 that male artists have placed four successive chart-toppers on the Hot 100.

Powter also replaces Blunt's "You're Beautiful" at No. 1 on the Adult Top 40 chart, the first time in that chart's 10-year history that solo males claimed back-to-back No. 1s.

—Silvio Pietroluongo

The most popular songs & tracks, according to all-format audience impressions measured by Nielsen Broadcast Data Systems and sales data compiled by Nielsen Soundscan. Greatest Gainer/Digital and Greatest Gainer/Airplay are awarded, respectively, for the largest digital sales and airplay increases on the chart. See Chart Legend for rules and explanations. © 2006, VNU Business Media, Inc. and Nielsen SoundScan, Inc. All rights reserved.

HOT 100 Billboard

AIRPLAY MONITORED BY Nielsen Broadcast Data Systems — SALES DATA COMPILED BY Nielsen SoundScan

THE BILLBOARD HOT 100™

This Week	Last Week	2 Weeks Ago	Weeks On Chart	Title / Producer (Songwriter)	Artist / Imprint / Promotion Label	Cert.	Peak Position
1	1	2	8	#1 2 WKS BAD DAY — M.FROOM,J.DAWSON (D.POWTER)	Daniel Powter — WARNER BROS.		1
2	2	1		TEMPERATURE — R.FULLER (S.HENRIQUES,A.MARSHALL,R.FULLER)	Sean Paul — VP/ATLANTIC		1
3	4	4		YOU'RE BEAUTIFUL — T.ROTHROCK (J.BLUNT,S.SKARBEK,A.GHOST)	James Blunt — CUSTARD/ATLANTIC	2	1
4	39	54		WHAT YOU KNOW — DJ TOOMP (C.HARRIS,A.DAVIS,C.MAYFIELD,L.HUTSON,D.HATHAWAY)	T.I. — GRAND HUSTLE/ATLANTIC		4
5	5	5		BE WITHOUT YOU — B.M.COX (M.J.BLIGE,B.M.COX,J.PERRY,J.AUSTIN)	Mary J. Blige — GEFFEN		3
6	6	6		UNWRITTEN — W.RODRIGUES,D.BRISEBOIS (N.BEDINGFIELD,D.BRISEBOIS,W.RODRIGUES)	Natasha Bedingfield — EPIC	3	6
7	3	3		SO SICK — STARGATE (S.SMITH,T.E.HERMANSEN,M.ERIKSEN)	Ne-Yo — DEF JAM/IDJMG		[illegible]
8	7	7		LEAN WIT IT, ROCK WIT IT — PARLAY AND BUCK (J.WILLINGHAM,G.TILLER,B.LEVERETTE,M.GLEATON)	Dem Franchize Boyz Feat. Lil Peanut & Charlay — SO SO DEF/VIRGIN		7
9	9	13	11	GREATEST GAINER/DIGITAL MS. NEW BOOTY — MR.COLLIPARK (W.MATHIS,M.CROOMS,D-ROCK,KANE)	Bubba Sparxxx Feat. Ying Yang Twins & Mr. ColliPark — NEW SOUTH/PURPLE RIBBON/VIRGIN		9
10	8	8		I'M N LUV (WIT A STRIPPER) — T-PAIN (F.NAJM,M.JONES)	T-Pain Featuring Mike Jones — KONVICT MUZIK/JIVE/ZOMBA		5
11	10	9		YO (EXCUSE ME MISS) — A.HARRIS,V.DAVIS (A.HARRIS,V.DAVIS,J.AUSTIN)	Chris Brown — JIVE/ZOMBA		7
12	11	11		EVERYTIME WE TOUCH — M.REUTER,Y.PEIFER (P.RISAVY,M.REILLY,S.MACKILLOP)	Cascada — ROBBINS		10
13	15	16		WALK AWAY — R.MAIDA,K.DIOGUARDI (C.KREVIAZUK,R.MAIDA,K.DIOGUARDI,K.CLARKSON)	Kelly Clarkson — RCA/RMG		13
14	13	14		BEEP — WILL.I.AM,R.FAIR (W.ADAMS,K.DIOGUARDI,J.LYNNE)	The Pussycat Dolls Featuring will.i.am — A&M/INTERSCOPE		13
15	12	10	22	CHECK ON IT — SWIZZ BEATZ,B.KNOWLES (B.KNOWLES,K.DEAN,S.GARRETT,A.BEYINCE,S.THOMAS)	Beyonce Featuring Slim Thug — COLUMBIA	3	1
16	17	18		TOUCH IT — SWIZZ BEATZ (T.SMITH,K.DEAN)	Busta Rhymes — AFTERMATH/INTERSCOPE		16
17	21	27		RIDIN' — J.SALINAS,O.SALINAS (H.SERIKI,J.SALINAS,O.SALINAS,A.HENDERSON)	Chamillionaire Featuring Krayzie Bone — UNIVERSAL MOTOWN		17
18	16	32		MOVE ALONG — H.BENSON (N.WHEELER,T.RITTER)	The All-American Rejects — DOGHOUSE/INTERSCOPE		16
19	14	12		GRILLZ — [illegible]	Nelly Featuring Paul Wall, Ali & Gipp — [illegible]		1
20	19	20		LOVE — G.G.CURTIS (G.G.CURTIS,K.COLE)	Keyshia Cole — A&M/INTERSCOPE		19
21	23	42	5	SAVIN' ME — NICKELBACK,J.MOI (C.KROEGER,NICKELBACK)	Nickelback — ROADRUNNER/IDJMG		21
22	28	43		POPPIN' MY COLLAR — DJ PAUL,JUICY J (P.BEAUREGARD,J.HOUSTON,D.CARLTON,O.PEARS,W.HUTCHINSON)	Three 6 Mafia — HYPNOTIZE MINDS/COLUMBIA		22
23	26	25		WHO SAYS YOU CAN'T GO HOME — J.SHANKS,J.BON JOVI,R.SAMBORA (J.BON JOVI,R.SAMBORA)	Bon Jovi — ISLAND/IDJMG		23
24	29	29		ROMPE — MONSERRATE,DJ URBA,S.FISHER (R.AYALA,V.CABRERA)	Daddy Yankee — EL CARTEL/INTERSCOPE		24
25	20	17		DANCE, DANCE — N.AVRON (P.STUMP,FALL OUT BOY,P.WENTZ)	Fall Out Boy — FUELED BY RAMEN/ISLAND/IDJMG	2	9
26	25	22		BECAUSE OF YOU — D.HODGES,B.MOODY (K.CLARKSON,D.HODGES,B.MOODY)	Kelly Clarkson — RCA/RMG	2	7
27	18	15		SHAKE THAT — EMINEM (M.MATHERS,L.RESTO,S.KING,N.D.HALE)	Eminem Featuring Nate Dogg — SHADY/AFTERMATH/INTERSCOPE		6
28	22	19		UNPREDICTABLE — J.JONSIN,BIG D,H.LILLY (H.LILLY JR.,J.SCHEFFER,D.BAKER,C.BRIDGES)	Jamie Foxx Featuring Ludacris — J/RMG		8
29	24	21		DIRTY LITTLE SECRET — H.BENSON (N.WHEELER,T.RITTER)	The All-American Rejects — DOGHOUSE/INTERSCOPE		9
30	27	31		STUPID GIRLS — B.MANN,MACHOPSYCHO (P!NK,B.MANN,N.OLOVSON,R.M.LYNCH)	P!nk — LAFACE/ZOMBA		13
31	37	48		OVER MY HEAD (CABLE CAR) — M.FLYNN,A.JOHNSON (I.SLADE,J.KING)	The Fray — EPIC	●	31
32	30	23		FRESH AZIMIZ — J.DUPRI,LROC (J.DUPRI,J.PHILLIPS)	Bow Wow Featuring J-Kwon & Jermaine Dupri — COLUMBIA	●	23
33	35	38		SOS — J.ROTEM (J.ROTEM,E.K.BOGART,E.COBB)	Rihanna — SRP/DEF JAM/IDJMG		33
34	31	44		FOR YOU I WILL (CONFIDENCE) — B.MANN (T.GEIGER,B.MANN)	Teddy Geiger — CREO/COLUMBIA	●	31
35	32	26		PUMP IT — WILL.I.AM (W.ADAMS,A.PINEDA,T.VAN MUSSER,S.FERGUSON,N.ROUBANIS)	The Black Eyed Peas — A&M/INTERSCOPE		18
36	38	33		RUN IT! — S.STORCH,S.GARRETT (S.STORCH,S.GARRETT)	Chris Brown — JIVE/ZOMBA	●	1
37	34	28		MY HUMPS — WILL.I.AM (W.ADAMS,D.PAYTON)	The Black Eyed Peas — A&M/INTERSCOPE		[illegible]
38	36	35		TELL ME WHEN TO GO — J.SMITH (E.STEVENS,C.WILLIAMS,J.H.SMITH,R.SIMMONS,D.M.MCDANIELS,J.W.SIMMONS)	E-40 Featuring Keak Da Sneak — SICK WID' IT/BME/REPRISE		35
39	33	24	22	JESUS, TAKE THE WHEEL — M.BRIGHT (B.JAMES,H.LINDSEY,G.SAMPSON)	Carrie Underwood — ARISTA/ARISTA NASHVILLE	●	20
40	40	36		TONIGHT I WANNA CRY — D.HUFF,K.URBAN (M.POWELL,K.URBAN)	Keith Urban — CAPITOL (NASHVILLE)		36
41	60	84	3	GREATEST GAINER/AIRPLAY HIPS DON'T LIE — W.JEAN,J.DUPLESSIS,S.MEBARAK R. (W.JEAN,J.DUPLESSIS,S.MEBARAK R.,O.ALFANNO,L.PARKER)	Shakira Featuring Wyclef Jean — EPIC		41
42	51	66		WHEN YOU'RE MAD — S.TAYLOR (S.SMITH,S.TAYLOR)	Ne-Yo — DEF JAM/IDJMG		42
43	42	40		PHOTOGRAPH — NICKELBACK,J.MOI (NICKELBACK,C.KROEGER)	Nickelback — ROADRUNNER/IDJMG	2	2
44	43	39		GOLD DIGGER — K.WEST,J.BRION (K.WEST,R.CHARLES,R.RICHARD)	Kanye West Featuring Jamie Foxx — ROC-A-FELLA/DEF JAM/IDJMG	5	1
45	45	45		YOU AND ME — J.ALAGIA (J.WADE,J.COLE)	Lifehouse — GEFFEN	●	5
46	41	34	26	STICKWITU — R.FAIR,T.HERZBERG (F.GOLDE,K.LIVIGSTON,R.PALMER)	The Pussycat Dolls — A&M/INTERSCOPE		5
47	47	52	8	GIRL NEXT DOOR — M.LIGGETT,B.LOVELY,J.LANE (M.DODSON,P.BUZZARD,K.MISEVSKI,D.GOODMAN,J.MARTIN)	Saving Jane — TOUCAN COVE/UNIVERSAL REPUBLIC		47
48	56	60		GET DRUNK AND BE SOMEBODY — L.WHITE,T.KEITH (T.KEITH,S.EMERICK)	Toby Keith — SHOW DOG NASHVILLE		48
49	44	37		SUGAR, WE'RE GOIN' DOWN — N.AVRON (FALL OUT BOY,P.WENTZ)	Fall Out Boy — FUELED BY RAMEN/ISLAND/IDJMG	4	8
50	48	53	13	EVER THE SAME — M.SERLETIC (R.THOMAS)	Rob Thomas — MELISMA/ATLANTIC		48
51	50	57		I WRITE SINS NOT TRAGEDIES — M.SQUIRE,PANIC! AT THE DISCO (PANIC! AT THE DISCO)	Panic! At The Disco — DECAYDANCE/FUELED BY RAMEN/LAVA		50
52	46	46		WHAT HURTS THE MOST — D.HUFF,RASCAL FLATTS (J.STEELE,S.ROBSON)	Rascal Flatts — LYRIC STREET		46
53	59	68	5	GIRL — SPEEZ (P.SLAYTON,E.RECORD)	Paul Wall — SWISHAHOUSE/ASYLUM/ATLANTIC		53
54	63	70		WHAT'S LEFT OF ME — E.KIRIAKOU (N.LACHEY,J.CATES,E.KIRIAKOU,L.ROBBINS)	Nick Lachey — JIVE/ZOMBA		54
55	49	30	11	KING WITHOUT A CROWN — B.LASWELL,M.CAPLAN,A.MONTRONE,J.HARRIS (M.MILLER,J.WERNER)	Matisyahu — JDUB/OR/EPIC	●	28
56	62	56		BEST FRIEND — HI-TEK (C.J.JACKSON JR.,T.COTTRELL,J.ROTEM,D.LONGOTT,J.ARMSTEAD,N.ASHFORD,V.SIMPSON)	50 Cent & Olivia — G-UNIT/INTERSCOPE		56
57	HOT SHOT DEBUT		1	WHEN THE STARS GO BLUE — B.GALLIMORE,T.MCGRAW,D.SMITH (R.ADAMS)	Tim McGraw — CURB		57
58	57	59	12	UPSIDE DOWN — R.CARRANZA,J.JOHNSON (J.JOHNSON)	Jack Johnson — BRUSHFIRE/UNIVERSAL REPUBLIC		38
59	54	51		YOUR MAN — F.ROGERS (C.STAPLETON,C.DUBOIS,J.EVERETT)	Josh Turner — MCA NASHVILLE		38
60	61	64	10	NOBODY BUT ME — B.BRADDOCK (P.B.WHITE,S.CAMP)	Blake Shelton — WARNER BROS. (NASHVILLE)/WRN		60
61	65	63		LOOKING FOR YOU — S.MARTIN,C.GOOBEY (K.FRANKLIN,P.RUSHEN,C.MIMS,S.BROWN,F.WASHINGTON)	Kirk Franklin — FO YO SOUL/GOSPO CENTRIC/ZOMBA		61
62	67	65		BELIEVE — T.BROWN,R.DUNN,K.BROOKS (R.DUNN,C.WISEMAN)	Brooks & Dunn — ARISTA NASHVILLE		62
63	58	55		WHEN I GET WHERE I'M GOING — F.ROGERS (R.RUTHERFORD,G.TEREN)	Brad Paisley Featuring Dolly Parton — ARISTA NASHVILLE		39
64	53	49		LIVING IN FAST FORWARD — B.CANNON,K.CHESNEY (D.L.MURPHY,R.RUTHERFORD)	Kenny Chesney — BNA		48
65	68	72		WHY — M.KNOX (J.RICH,V.MCGEHE,R.CLAWSON)	Jason Aldean — BROKEN BOW		65
66	64	62		SHE DON'T TELL ME TO — R.RUTHERFORD,M.WRIGHT (B.DIPIERO,T.SHAPIRO,R.RUTHERFORD)	Montgomery Gentry — COLUMBIA (NASHVILLE)		62
67	85	96		GETTIN' SOME — XCEL (B.BELL,R.GUY,T.SHAW,R.GOODEN,S.JORDAN)	Shawnna — DTP/DEF JAM/IDJMG		67
68	66	61		RUSH — D.JAMES,L.HAYWOOD (A.MICHALKA,A.MICHALKA,D.PRINGLE,L.HAYWOOD)	Aly & AJ — HOLLYWOOD		59
69	52	47		TOUCH THE SKY — JUST BLAZE (K.WEST,J.SMITH,W.JACO,C.MAYFIELD)	Kanye West Featuring Lupe Fiasco — ROC-A-FELLA/DEF JAM/IDJMG		42
70	70	75		THE REAL THING — M.FREDERIKSEN (K.DIOGUARDI,M.FREDERIKSEN)	Bo Bice — RCA/RMG		70
71	75	79		CAN'T LET GO — M.BATSON (A.HAMILTON,M.BATSON)	Anthony Hamilton — SO SO DEF/ZOMBA		71
72	74	81		4 MINUTES — THE UNDERDOGS,A.DIXON (M.AVANT,H.MASON JR.,D.THOMAS,A.DIXON,K.L.HILSON,J.QUE)	Avant — MAGIC JOHNSON/GEFFEN		72
73	77	89		SETTLE FOR A SLOWDOWN — B.BEAVERS (T.MARTIN,B.BEAVERS,D.BENTLEY)	Dierks Bentley — CAPITOL (NASHVILLE)		73
74	79	74		ALWAYS ON YOUR SIDE — J.SHANKS,S.CROW (S.CROW)	Sheryl Crow & Sting — A&M/INTERSCOPE		33
75	81	92		SOMETHING'S GOTTA GIVE — D.HUFF (C.WISEMAN,T.MULLINS)	LeAnn Rimes — ASYLUM-CURB		75
76	NEW			BACK LIKE THAT — XTREME (D.COLES,V.BROWN,S.SMITH,W.HUTCH)	Ghostface Killah Featuring Ne-Yo — DEF JAM/IDJMG		76
77	75	78		IN MY MIND — S.SANDERS,D.RAMSEY (D.RAMSEY,S.SANDERS)	Heather Headley — RCA/RMG		75
78	73	88		THE ONLY DIFFERENCE BETWEEN MARTYRDOM AND SUICIDE IS PRESS COVERAGE — M.SQUIRE,PANIC! AT THE DISCO (PANIC! AT THE DISCO)	Panic! At The Disco — DECAYDANCE/FUELED BY RAMEN/LAVA		78
79	NEW			LO QUE SON LAS COSAS — S.GEORGE,E.RUFFINENGO (L.A.MARQUEZ)	Anais — UNIVISION		79
80	91	–		A LITTLE LESS SIXTEEN CANDLES, A LITTLE MORE TOUCH ME — N.AVRON (P.WENTZ,P.STUMP,FALL OUT BOY)	Fall Out Boy — FUELED BY RAMEN/ISLAND/IDJMG		80
81	84	91		WHEREVER YOU ARE — J.STOVER (J.STOVER,S.BOGARD)	Jack Ingram — BIG MACHINE		81
82	71	58		RODEO — COOL & DRE (JUVENILE,A.LYONS,M.VALENZANO,R.KELLY)	Juvenile — UTP/ATLANTIC		41
83	55	41		WORLD WIDE SUICIDE — A.KASPER (E.VEDDER)	Pearl Jam — J/RMG		41
84	93	–		THE LUCKY ONE — B.GALLIMORE,F.HILL (B.WARREN,B.WARREN,J.JOYCE)	Faith Hill — WARNER BROS. (NASHVILLE)/WRN		84
85	NEW			SPEAK — S.ERNA (S.ERNA,T.ROMBOLA,R.MERRILL,S.LARKIN)	Godsmack — UNIVERSAL REPUBLIC		85
86	63	85		BLACK HORSE & THE CHERRY TREE — A.GREEN (KT TUNSTALL)	KT Tunstall — RELENTLESS/VIRGIN		83
87	72	67	17	L.O.V.E. — J.SHANKS (A.SIMPSON,K.DIOGUARDI,J.SHANKS)	Ashlee Simpson — GEFFEN		22
88	RE-ENTRY			GOLD LION — SQUEAK E. CLEAN,YEAH YEAH YEAHS (YEAH YEAH YEAHS)	Yeah Yeah Yeahs — DRESS UP/INTERSCOPE		88
89	98	–		SNAP YO FINGERS — J.SMITH (J.H.SMITH,E.STEVENS,S.P.JOSEPH)	Lil Jon Featuring E-40 & Sean Paul Of The YoungBloodZ — BME/TVT		89
90	88	80		BREAKING FREE — J.HOUSTON (J.HOUSTON)	Zac Efron, Andrew Seeley & Vanessa Anne Hudgens — WALT DISNEY		[illegible]
91	82	77		SORRY — MADONNA,S.PRICE (MADONNA,S.PRICE)	Madonna — WARNER BROS.		58
92	90	93		CONCEITED (THERE'S SOMETHING ABOUT REMY) — S.STORCH (S.STORCH)	Remy Ma — SRC/UNIVERSAL MOTOWN		90
93	NEW			HOW TO SAVE A LIFE — M.FLYNN,A.JOHNSON (I.SLADE,J.KING)	The Fray — EPIC		93
94	NEW			LO QUE ME GUSTA A MI — G.SANTAOLALLA,JUANES (JUANES)	Juanes — SURCO/UNIVERSAL LATINO		94
95	NEW			IT'S GOIN' DOWN — NITTI (J.ROBINSON,C.MOORE)	Yung Joc — BLOCK/BAD BOY SOUTH/ATLANTIC		95
96	69	–		BEAUTIFUL LOVE — B.BANNISTER (M.DODD,B.WIGG,J.HAVENS,M.FUQUA)	The Afters — SIMPLE/INO/EPIC		69
97	80	76		PERFECT SITUATION — R.RUBIN (R.CUOMO)	Weezer — GEFFEN		51
98	NEW			SAY I — COOL & DRE (A.LYONS,M.VALENZANO,J.SULLIVAN,J.JENKINS,P.HURTT,B.SIGLER)	Christina Milian Featuring Young Jeezy — ISLAND/IDJMG		98
99	76	69		CHEATIN' — S.EVANS,M.BRIGHT (B.JAMES,D.SCHLITZ)	Sara Evans — RCA NASHVILLE		69
100	NEW			SIZE MATTERS (SOMEDAY) — B.CANNON (B.HILL,M.DEKLE)	Joe Nichols — UNIVERSAL SOUTH		100

ATLANTIC

Atlantic Records cops three of the top four slots on the chart. It's the first time the label has done so since the chart switched to Nielsen Music data in 1991.

Rapper's last and only appearance on this chart as a lead artist consisted of one week at No. 98 with "Cherchez Laghost" in August 2000.

Top two titles on Hot Latin Songs debut. No. 1 track by Anais is joined, at No. 94, by Juanes' Latin runner-up.

[illegible] track debuts, quartet hits new high on The Billboard 200 (No. 51) with its best weekly sales tally (19,000 units).

Shakira's song joins Rihanna's "SOS" (No. 33) as the only titles in the top 20 of Hot 100 Airplay chart that are not available digitally.

BETWEEN THE BULLETS silvio@billboard.com

DIGITAL DELAYS INFLUENCE CHART

Some of this week's notable chart achievements are due to a new trend by record labels: withholding digital song distribution until the week of an album's release.

Billboard 200 chart champ T.I. takes the largest jump on The Billboard Hot 100 (39-4) as "What You Know" debuts on Hot Digital Songs at No. 4 with 60,000 paid downloads. Meanwhile, Tim McGraw's "When the Stars Go Blue" goes digital simultaneously with his "Greatest Hits Vol. 2" set. With 10,500 downloads, he earns enough points to take Hot 100 Hot Shot Debut honors at No. 57. —*Silvio Pietroluongo*

T.I.

Compiled by Nielsen Soundscan. Greatest Gainer/Digital and Greatest Gainer/Airplay are awarded, respectively, for the largest digital sales and airplay increases on the chart. See Chart Legend for rules and explanations. © 2006, VNU Business Media, Inc. and Nielsen SoundScan, Inc. All rights reserved.

APR 22 2006

HOT 100 Billboard

Nielsen Broadcast Data Systems

Nielsen SoundScan

THE BILLBOARD HOT 100™

THIS WEEK	LAST WEEK	2 WEEKS AGO	WEEKS ON CHT	TITLE / PRODUCER (SONGWRITER)	Artist / IMPRINT / PROMOTION LABEL	CERT.	PEAK POSITION
1	1	1	9	#1 3 WKS BAD DAY M.FROOM,J.DAWSON (O.POWTER)	Daniel Powter D WARNER BROS.		1
2	2	2	13	TEMPERATURE R.FULLER (S.PHENRIQUES,A.MARSHALL,R.FULLER)	Sean Paul DT VP/ATLANTIC		1
3	4	39	3	WHAT YOU KNOW DJ TOOMP (C.HARRIS,A.DAVIS,C.MAYFIELD,L.HUTSON,O.HATHAWAY)	T.I. DT GRAND HUSTLE/ATLANTIC		3
4	3	4	25	YOU'RE BEAUTIFUL T.ROTHROCK (J.BLUNT,S.SKARBEK,A.GHOST)	James Blunt D CUSTARD/ATLANTIC	2	3
5	5	8	22	BE WITHOUT YOU B.M.COX (M.J.BLIGE,B.M.COX,J.PERRY,J.AUSTIN)	Mary J. Blige D GEFFEN		3
6	6	6	22	UNWRITTEN W.RODRIGUES,O.BRISEBOIS (N.BEDINGFIELD,O.BRISEBOIS,W.RODRIGUES)	Natasha Bedingfield D EPIC	3	6
7	8	[illegible]	14	LEAN WIT IT, ROCK WIT IT PARLAY AND BUCK (J.WILLINGHAM,G.TILLER,B.LEVERETTE,M.GLEATON)	Dem Franchize Boyz Feat. Lil Peanut & Charlay DT SO SO DEF/VIRGIN		7
8	52	46	3	WHAT HURTS THE MOST D.HUFF,RASCAL FLATTS (J.STEELE,S.ROBSON)	Rascal Flatts D LYRIC STREET		8
9	9	9	12	MS. NEW BOOTY MR COLLIPARK (W.MATHIS,M.CRODMS,D-ROCK,KANE)	Bubba Sparxxx Feat. Ying Yang Twins & Mr. ColliPark DT NEW SOUTH/PURPLE RIBBON/VIRGIN		9
10	7	3	23	SO SICK STARGATE (S.SMITH,T.E.HERMANSEN,M.ERIKSEN)	Ne-Yo DT DEF JAM/IDJMG		1
11	11	10	17	YO (EXCUSE ME MISS) A.HARRIS,V.DAVIS (A.HARRIS,V.DAVIS,J.AUSTIN)	Chris Brown DT JIVE/ZOMBA		7
12	13	15	14	WALK AWAY R.MAIDA,K.DIOGUARDI (C.KREVIAZUK,R.MAIDA,K.DIOGUARDI,K.CLARKSON)	Kelly Clarkson D RCA/RMG		12
13	17	21	8	RIDIN' J.SALINAS,O.SALINAS (H.SERIKI,J.SALINAS,O.SALINAS,A.HENDERSON)	Chamillionaire Featuring Krayzie Bone DT UNIVERSAL MOTOWN		13
14	14	13	12	BEEP WILL.I.AM,R.FAIR (W.ADAMS,K.DIOGUARDI,J.LYNNE)	The Pussycat Dolls Featuring will.i.am D A&M/INTERSCOPE		13
15	30	27	3	GREATEST GAINER/DIGITAL STUPID GIRLS B.MANN,MACHOPSYCHO (P!NK,B.MANN,N.OLOVSON,R.M.LYNCH)	P!nk D LAFACE/ZOMBA		13
16	12	11	19	EVERYTIME WE TOUCH M.REUTER,Y.PEIFER (P.RISAVY,M.REILLY,S.MACKILLOP)	Cascada DTT ROBBINS		10
17	10	8	17	I'M N LUV (WIT A STRIPPER) T-PAIN (F.NAJM,M.JONES)	T-Pain Featuring Mike Jones DT KONVICT MUZIK/JIVE/ZOMBA		5
18	16	17	19	TOUCH IT SWIZZ BEATZ (T.SMITH,K.DEAN)	Busta Rhymes DT AFTERMATH/INTERSCOPE		16
19	15	12	23	CHECK ON IT SWIZZ BEATZ,B.KNOWLES (B.KNOWLES,K.DEAN,S.GARRETT,A.BEYINCE,S.THOMAS)	Beyonce Featuring Slim Thug DTT COLUMBIA	3	1
20	18	16	21	MOVE ALONG H.BENSON (N.WHEELER,T.RITTER)	The All-American Rejects D DOGHOUSE/INTERSCOPE		16
21	22	28	3	POPPIN' MY COLLAR DJ PAUL JUICY J (P.BEAUREGARD,J.HOUSTON,D.CARLTON,O.PEARS,W.HUTCHINSON)	Three 6 Mafia D HYPNOTIZE MINDS/COLUMBIA		21
22	19	14	23	GRILLZ [illegible] HAYNES,P.SLAYTON,ALI GIPP,J.DUPRI,J.PHILLIPS,R.HARRISON,B.KNOWLES,X.ROW,AND M.WILLIAMS,S.GARRETT,[illegible] D.CARTER)	Nelly Featuring Paul Wall, All & Gipp DT DERT/[illegible]		1
23	21	23	3	SAVIN' ME NICKELBACK,J.MOI (C.KROEGER,NICKELBACK)	Nickelback D ROADRUNNER/IDJMG		21
24	HOT SHOT DEBUT		1	DANI CALIFORNIA R.RUBIN (A.KIEDIS,FLEA,J.FRUSCIANTE,C.SMITH)	Red Hot Chili Peppers D WARNER BROS.		24
25	20	19	7	LOVE G.G.CURTIS (G.G.CURTIS,K.COLE)	Keyshia Cole D A&M/INTERSCOPE		19
26	31	37	8	OVER MY HEAD (CABLE CAR) M.FLYNN,A.JOHNSON (I.SLADE,J.KING)	The Fray D EPIC	●	26
27	23	26	13	WHO SAYS YOU CAN'T GO HOME J.SHANKS,J.BON JOVI,R.SAMBORA (J.BON JOVI,R.SAMBORA)	Bon Jovi D ISLAND/IDJMG		23
28	24	29	7	ROMPE MONSERRATE,DJ URBA,S.FISHER (R.AYALA,V.CABRERA)	Daddy Yankee DT EL CARTEL/INTERSCOPE		24
29	25	20	15	DANCE, DANCE N.AVRON (P.STUMP,FALL OUT BOY,P.WENTZ)	Fall Out Boy D FUELED BY RAMEN/ISLAND/IDJMG	2	9
30	33	35	9	SOS J.ROTEM (J.ROTEM,E.K.BOGART,E.COBB)	Rihanna T SRP/DEF JAM/IDJMG		30
31	32	30	8	FRESH AZIMIZ J.DUPRI,LROC (J.DUPRI,J.PHILLIPS)	Bow Wow Featuring J-Kwon & Jermaine Dupri DT COLUMBIA	●	23
32	26	25	20	BECAUSE OF YOU D.HODGES,B.MOODY (K.CLARKSON,D.HODGES,B.MOODY)	Kelly Clarkson DT RCA/RMG	2	7
33	41	60	4	GREATEST GAINER/AIRPLAY HIPS DON'T LIE W.JEAN,J.DUPLESSIS,S.MEBARAK R.,(W.JEAN,J.DUPLESSIS,S.MEBARAK R.,O.ALFANNO,L.PARKER)	Shakira Featuring Wyclef Jean EPIC		33
34	42	51	8	WHEN YOU'RE MAD S.TAYLOR (S.SMITH,S.TAYLOR)	Ne-Yo DT DEF JAM/IDJMG		34
35	27	18	8	SHAKE THAT EMINEM (M.MATHERS,L.RESTO,S.KING,N.D.HALE)	Eminem Featuring Nate Dogg D SHADY/AFTERMATH/INTERSCOPE		6
36	29	24	37	DIRTY LITTLE SECRET H.BENSON (N.WHEELER,T.RITTER)	The All-American Rejects D DOGHOUSE/INTERSCOPE		9
37	40	40	7	TONIGHT I WANNA CRY D.HUFF,K.URBAN (M.POWELL,K.URBAN)	Keith Urban D CAPITOL (NASHVILLE)		36
38	36	38	28	RUN IT! S.STORCH,S.GARRETT (S.STORCH,S.GARRETT)	Chris Brown DTT JIVE/ZOMBA	●	1
39	28	22	21	UNPREDICTABLE J.JONSIN,BIG D,H.LILLY (H.LILLY, JR.,J.SCHEFFER,D.BAKER,C.BRIDGES)	Jamie Foxx Featuring Ludacris DT J/RMG		8
40	34	31	6	FOR YOU I WILL (CONFIDENCE) B.MANN (T.GEIGER,B.MANN)	Teddy Geiger D CREO./COLUMBIA	●	31
41	35	32	20	PUMP IT WILL.I.AM (W.ADAMS,A.PINEDA,T.VAN MUSSER,S.FERGUSON,N.ROUBANIS)	The Black Eyed Peas DT A&M/INTERSCOPE		18
42	57	–	2	WHEN THE STARS GO BLUE B.GALLIMORE,T.MCGRAW,D.SMITH (R.ADAMS)	Tim McGraw D CURB		42
43	38	36	8	TELL ME WHEN TO GO J.SMITH (E.STEVENS,C.WILLIAMS,J.H.SMITH,R.SIMMONS,D.M.MCDANIELS,J.W.SIMMONS)	E-40 Featuring Keak Da Sneak D SICK WID IT/BME/REPRISE		35
44	37	34	18	MY HUMPS WILL.I.AM (W.ADAMS,D.PAYTON)	The Black Eyed Peas DT A&M/INTERSCOPE		3
45	53	59	6	GIRL SPEEZ (P.SLAYTON,E.RECORD)	Paul Wall D SWISHAHOUSE/ASYLUM/ATLANTIC		45
46	39	33	23	JESUS, TAKE THE WHEEL M.BRIGHT (B.JAMES,H.LINDSEY,G.SAMPSON)	Carrie Underwood D ARISTA/ARISTA NASHVILLE	●	20
47	48	56	14	GET DRUNK AND BE SOMEBODY L.WHITE,T.KEITH (T.KEITH,S.EMERICK)	Toby Keith D SHOW DOG NASHVILLE		47
48	43	42	33	PHOTOGRAPH NICKELBACK,J.MOI (NICKELBACK,C.KROEGER)	Nickelback D ROADRUNNER/IDJMG	2	2
49	45	45	12	YOU AND ME J.ALAGIA (J.WADE,J.COLE)	Lifehouse D GEFFEN	●	5
50	44	43	30	GOLD DIGGER K.WEST,J.BRION (K.WEST,R.CHARLES,R.RICHARD)	Kanye West Featuring Jamie Foxx DT ROC-A-FELLA/DEF JAM/IDJMG	5	1
51	47	47	9	GIRL NEXT DOOR M.LIGGETT,B.LOVELY,J.LANE (M.DOOSON,P.BUZZARD,K.MISEVSKI,D.GOODMAN,J.MARTIN)	Saving Jane D TOUCAN COVE/UNIVERSAL REPUBLIC		47
52	54	63	7	WHAT'S LEFT OF ME E.KIRIAKOU (N.LACHEY,J.CATES,E.KIRIAKOU,L.ROBBINS)	Nick Lachey D JIVE/ZOMBA		52
53	50	48	14	EVER THE SAME M.SERLETIC (R.THOMAS)	Rob Thomas D MELISMA/ATLANTIC		48
54	56	62	7	BEST FRIEND HI-TEK (C.J.JACKSON, JR.,T.COTTRELL,J.ROTEM,O.LONGOTT,J.ARMSTEAD,N.ASHFORD,V.SIMPSON)	50 Cent & Olivia DT G-UNIT/INTERSCOPE		54
55	67	85	4	GETTIN' SOME XCEL (B.BELL,R.GUY,T.SHAW,R.GOODEN,S.JORDAN)	Shawnna DT DTP/DEF JAM/IDJMG		55
56	NEW		1	EVERY DAY IS EXACTLY THE SAME T.REZNOR,A.MOULDER (T.REZNOR)	Nine Inch Nails DT NOTHING/INTERSCOPE		56
57	51	50	6	I WRITE SINS NOT TRAGEDIES M.SQUIRE,PANIC! AT THE DISCO (PANIC! AT THE DISCO)	Panic! At The Disco D DECAYDANCE/FUELED BY RAMEN/LAVA		50
58	58	57	13	UPSIDE DOWN R.CARRANZA,J.JOHNSON (J.JOHNSON)	Jack Johnson D BRUSHFIRE/UNIVERSAL REPUBLIC		38
59	96	69	3	BEAUTIFUL LOVE B.BANNISTER (M.OOOO,B.WIGG,J.HAVENS,M.FUQUA)	The Afters D SIMPLE LIFE/EPIC		59
60	65	68	6	WHY M.KNOX (J.RICH,V.MCGEHEE,R.CLAWSON)	Jason Aldean D BROKEN BOW		60
61	61	65	[illegible]	LOOKING FOR YOU S.MARTIN,C.GODBEY (K.FRANKLIN,P.RUSHEN,C.MIMS,S.BROWN,F.WASHINGTON)	Kirk Franklin DT FO YO SOUL/GOSPO CENTRIC/ZOMBA		61
62	62	67	17	BELIEVE T.BROWN,R.DUNN,K.BROOKS (R.DUNN,C.WISEMAN)	Brooks & Dunn D ARISTA NASHVILLE		62
63	55	49	12	KING WITHOUT A CROWN B.LASWELL,M.CAPLAN,A.MONTRONE,J.HARRIS (M.MILLER,J.WERNER)	Matisyahu D JDUB/OR/EPIC	●	28
64	72	74	5	4 MINUTES THE UNDERDOGS,A.DIXON (M.AVANT,H.MASON, JR.,D.THOMAS,A.DIXON,K.L.HILSON,J.QUE)	Avant DT MAGIC JOHNSON/GEFFEN		64
65	70	70	5	THE REAL THING M.FREDERIKSEN (K.DIOGUARDI,M.FREDERIKSEN)	Bo Bice D RCA/RMG		65
66	59	54	17	YOUR MAN F.ROGERS (C.STAPLETON,C.DUBOIS,J.EVERETT)	Josh Turner D MCA NASHVILLE		38
67	60	61	11	NOBODY BUT ME B.BRADDOCK (P.B.WHITE,S.CAMP)	Blake Shelton D WARNER BROS. (NASHVILLE)/WRN		60
68	73	77	4	SETTLE FOR A SLOWDOWN B.BEAVERS (T.MARTIN,B.BEAVERS,D.BENTLEY)	Dierks Bentley D CAPITOL (NASHVILLE)		68
69	68	66	8	RUSH D.JAMES,L.HAYWOOD (A.MICHALKA,A.MICHALKA,D.PRING,E.L.HAYWOOD)	Aly & AJ D HOLLYWOOD		59
70	75	81	5	SOMETHING'S GOTTA GIVE D.HUFF (C.WISEMAN,T.MULLINS)	LeAnn Rimes D ASYLUM-CURB		70
71	64	53	10	LIVING IN FAST FORWARD B.CANNON,K.CHESNEY (D.L.MURPHY,R.RUTHERFORD)	Kenny Chesney D BNA		48
72	89	98	3	SNAP YO FINGERS J.SMITH (J.H.SMITH,E.STEVENS,S.P.JOSEPH)	Lil Jon Feat. E-40 & Sean Paul Of The YoungBloodZ BME/TVT		72
73	74	79	6	ALWAYS ON YOUR SIDE J.SHANKS,S.CROW (S.CROW)	Sheryl Crow & Sting D A&M/INTERSCOPE		33
74	81	84	5	WHEREVER YOU ARE J.STOVER (J.STOVER,S.BOGARD)	Jack Ingram D BIG MACHINE		74
75	86	83	5	BLACK HORSE & THE CHERRY TREE A.GREEN (KT TUNSTALL)	KT Tunstall D RELENTLESS/VIRGIN		75
76	66	64	15	SHE DON'T TELL ME TO R.RUTHERFORD,M.WRIGHT (B.DIPIERO,T.SHAPIRO,R.RUTHERFORD)	Montgomery Gentry D COLUMBIA (NASHVILLE)		62
77	80	91	3	A LITTLE LESS SIXTEEN CANDLES, A LITTLE MORE TOUCH ME N.AVRON (P.WENTZ,P.STUMP,FALL OUT BOY)	Fall Out Boy D FUELED BY RAMEN/ISLAND/IDJMG		77
78	71	73	6	CAN'T LET GO M.BATSON (A.HAMILTON,M.BATSON)	Anthony Hamilton D SO SO DEF/ZOMBA		71
79	77	75	10	IN MY MIND S.SANDERS,D.RAMSEY (D.RAMSEY,S.SANDERS)	Heather Headley D RCA/RMG		75
80	NEW		1	GIMME THAT S.STORCH,S.GARRETT (S.STORCH,S.GARRETT)	Chris Brown Featuring Lil' Wayne DT JIVE/ZOMBA		80
81	76	–	2	BACK LIKE THAT XTREME (D.COLES,V.BROWN,S.SMITH,W.HUTCH)	Ghostface Killah Featuring Ne-Yo DT DEF JAM/IDJMG		76
82	95	–	2	IT'S GOIN' DOWN NITTI (J.ROBINSON,C.MOORE)	Yung Joc T BLOCK/BAD BOY SOUTH/ATLANTIC		82
83	78	78	4	THE ONLY DIFFERENCE BETWEEN MARTYRDOM AND SUICIDE IS PRESS COVERAGE M.SQUIRE,PANIC! AT THE DISCO (PANIC! AT THE DISCO)	Panic! At The Disco D DECAYDANCE/FUELED BY RAMEN/LAVA		78
84	84	93	3	THE LUCKY ONE B.GALLIMORE,F.HILL (B.WARREN,B.WARREN,J.JOYCE)	Faith Hill D WARNER BROS. (NASHVILLE)/WRN		84
85	98	–	2	SAY I COOL & DRE (A.LYONS,M.VALENZANO,J.SULLIVAN,J.JENKINS,P.HURTT,B.SIGLER)	Christina Milian Featuring Young Jeezy T ISLAND/IDJMG		85
86	NEW		1	WHERE'D YOU GO M.SHINODA (M.SHINODA)	Fort Minor Featuring Holly Brook & Jonah Matranga D MACHINE SHOP/WARNER BROS.		86
87	69	52	9	TOUCH THE SKY JUST BLAZE (K.WEST,J.SMITH,W.JACO,C.MAYFIELD)	Kanye West Featuring Lupe Fiasco D ROC-A-FELLA/DEF JAM/IDJMG		42
88	NEW		1	SO WHAT JAZZE PHA (P.ALEXANDER,O.CRAWFORD,S.JOHNSON,C.WILLIAMSON,Z.WALLACE,C.HARRIS)	Field Mob Featuring Ciara T DTP/GEFFEN		88
89	NEW		1	STAY WITH YOU G.BALLARD (J.RZEZNIK,G.BALLARD)	Goo Goo Dolls D WARNER BROS.		89
90	NEW		1	ENOUGH CRYIN R.JERKINS (M.J.BLIGE,R.JERKINS,S.GARRETT,S.CARTER)	Mary J. Blige Featuring Brook-lyn D MATRIARCH/GEFFEN		90
91	83	55	4	WORLD WIDE SUICIDE A.KASPER (E.VEDDER)	Pearl Jam D J/RMG		41
92	88	–	2	GOLD LION SQUEAK E. CLEAN,YEAH YEAH YEAHS (YEAH YEAH YEAHS)	Yeah Yeah Yeahs DD DRESS UP/INTERSCOPE		88
93	85	–	2	SPEAK S.ERNA (R.MERRILL,S.ERNA,T.ROMBOLA,S.LARKIN)	Godsmack D UNIVERSAL REPUBLIC		85
94	100	–	2	SIZE MATTERS (SOMEDAY) B.CANNON (B.HILL,M.DEKLE)	Joe Nichols DT UNIVERSAL SOUTH		94
95	92	90	4	CONCEITED (THERE'S SOMETHING ABOUT REMY) S.STORCH (S.STORCH)	Remy Ma DT SRC/UNIVERSAL MOTOWN		90
96	93	–	2	HOW TO SAVE A LIFE M.FLYNN,A.JOHNSON (I.SLADE,J.KING)	The Fray D EPIC		93
97	79	–	2	LO QUE SON LAS COSAS S.GEORGE,B.BENOZZO (L.A.MARQUEZ)	Anals UNIVISION		79
98	87	72	18	L.O.V.E. J.SHANKS (A.SIMPSON,K.DIOGUARDI,J.SHANKS)	Ashlee Simpson D GEFFEN		22
99	NEW		1	EVERY TIME I HEAR YOUR NAME J.STEELE (K.ANDERSON,T.HAMBRIDGE,J.STEELE)	Keith Anderson D ARISTA NASHVILLE		99
100	NEW		1	GOOD LUCK CHARM C.ELLIOTT,D.VITO,CHEESE (B.CASEY,B.CASEY,C.ELLIOTT,R.RICHARD,J.WILLIAMS)	Jagged Edge D COLUMBIA		100

Seven weeks after NIN song first topped Modern Rock, its No. 1 debut on Hot Singles Sales prompts Hot 100 entry.

Album release pushes title to No. 3 on Hot Digital Songs with 62,000 downloads. First song to share top 10 ink on Hot 100 and Country chart since Dixie Chicks' "Landslide" in March 2003.

A digital bounce (up 70%) for Pink's song leads to chart rebound at No. 15. Album debuts at No. 6 on Billboard 200, a better rank than her 2003 release but with 17% fewer sales (128,000).

Without digital sales, she reaches top 10 of Pop 100 and Hot 100 Airplay.

Linkin Park's Mike Shinoda fronts the act at No. 86, which has top gainer on Pop 100 Airplay chart and makes biggest move on Pop 100 (88-42).

BETWEEN THE BULLETS silvio@billboard.com

PEPPERS HEAT UP HOT 100

Beyond their record-breaking week at Modern Rock (see Hot Box, page 67), Red Hot Chili Peppers take the Hot Shot Debut on The Billboard Hot 100 as "Dani California" enters at No. 24.

That rank is the band's biggest chart peak since "Otherside" hit No. 14 in 2000.

A special presale offer on iTunes for album "Stadium Arcadium" includes the immediate download of "Dani," which pushes overall digital sales to 28,000 units in its first week of availability, good for No. 16 on Hot Digital Songs.

—Silvio Pietroluongo

The most popular songs & tracks, according to all-format audience impressions measured by Nielsen Broadcast Data Systems and sales data compiled by Nielsen Soundscan. Greatest Gainer/Digital and Greatest Gainer/Airplay are awarded, respectively, for the largest digital sales and airplay increases on the chart. See Chart Legend for rules and explanations. © 2006, VNU Business Media, Inc. and Nielsen SoundScan, Inc. All rights reserved.

APR 29 2006

HOT 100 Billboard

AIRPLAY MONITORED BY Nielsen Broadcast Data Systems — SALES DATA COMPILED BY Nielsen SoundScan

THE BILLBOARD HOT 100™

THIS WEEK	LAST WEEK	2 WEEKS AGO	WEEKS ON CHT	TITLE / PRODUCER (SONGWRITER)	Artist / IMPRINT / PROMOTION LABEL	CERT.	PEAK POSITION
1	1	1	10	#1 4 WKS BAD DAY / M FRODM,J DAWSON (D.POWTER)	Daniel Powter / WARNER BROS.		1
2	2	2	[illegible]	TEMPERATURE / R.FULLER (S PHENRIQUES,A MARSHALL,R.FULLER)	Sean Paul / VP/ATLANTIC		1
3	3	4	[illegible]	WHAT YOU KNOW / DJ TOOMP (C HARRIS,A DAVIS,C.MAYFIELD,L.HUTSON,D.HATHAWAY)	T.I. / GRAND HUSTLE/ATLANTIC		3
4	RE-ENTRY		[illegible]	CONTROL MYSELF / J.DUPRI,LROC (J T SMITH,J DUPRI,J.PHILLIPS,R.TOBY,J.LOPEZ,J.MILLER,A.BAMBAATAA,A.BAKER,J ROBIE)	LL Cool J Featuring Jennifer Lopez / DEF JAM/IDJMG		4
5	6	6	[illegible]	UNWRITTEN / W RODRIGUES,D BRISEBOIS (N BEDINGFIELD,D.BRISEBOIS,W RODRIGUES)	Natasha Bedingfield / EPIC	3	[illegible]
6	8	52	[illegible]	WHAT HURTS THE MOST / D HUFF,RASCAL FLATTS (J.STEELE,S ROBSON)	Rascal Flatts / LYRIC STREET		6
7	4	3	25	YOU'RE BEAUTIFUL / T RDTHROCK (J BLUNT,S SKARBEK,A.GHOST)	James Blunt / CUSTARD/ATLANTIC	2	1
8	5	5	23	BE WITHOUT YOU / B M COX (M.J BLIGE,B M COX,J.PERRY,J AUSTIN)	Mary J. Blige / GEFFEN		3
9	24	–	2	GREATEST GAINER/DIGITAL DANI CALIFORNIA / R.RUBIN (A.KIEDIS,FLEA,J.FRUSCIANTE,C.SMITH)	Red Hot Chili Peppers / WARNER BROS.		9
10	7	8	15	LEAN WIT IT, ROCK WIT IT / PARLAY AND BUCK (J WILLINGHAM,G.TILLER,B LEVERETTE,M.GLEATON)	Dem Franchize Boyz Feat. Lil Peanut & Charlay / SO SO DEF/VIRGIN		7
11	9	9	[illegible]	MS. NEW BOOTY / MR COLLIPARK (W.MATHIS,M.CROOMS,D-ROCK,KANE)	Bubba Sparxxx Feat. Ying Yang Twins & Mr. ColliPark / NEW SOUTH/PURPLE RIBBON/VIRGIN		[illegible]
12	13	17	[illegible]	RIDIN' / J SALINAS,O SALINAS (H.SERIKI,J.SALINAS,O.SALINAS,A.HENDERSON)	Chamillionaire Featuring Krayzie Bone / UNIVERSAL MOTOWN		12
13	10	7	21	SO SICK / STARGATE (S SMITH,T.E.HERMANSEN,M.ERIKSEN)	Ne-Yo / DEF JAM/IDJMG		[illegible]
14	12	13	15	WALK AWAY / R MAIDA,K DIOGUARDI (C.KREVIAZUK,R.MAIDA,K.DIOGUARDI,K.CLARKSON)	Kelly Clarkson / RCA/RMG		12
15	14	14	13	BEEP / WILL.I.AM,R.FAIR (W.ADAMS,K DIOGUARDI,J.LYNNE)	The Pussycat Dolls Featuring will.i.am / A&M/INTERSCOPE		13
16	16	12	[illegible]	EVERYTIME WE TOUCH / M REUTER,Y PEIFER (P.RISAVY,M.REILLY,S.MACKILLOP)	Cascada / ROBBINS		10
17	HOT SHOT DEBUT		1	LET U GO / M MARTIN,DR LUKE (A.P.ANGEL,M.MARTIN,L.GOTTWALD)	Ashley Parker Angel / BLACKGROUND/UNIVERSAL MOTOWN		17
18	15	30	[illegible]	STUPID GIRLS / B MANN,MACHOPSYCHO (PINK,B MANN,N.OLOVSON,R.M.LYNCH)	Pink / LAFACE/ZOMBA		13
19	11	11	[illegible]	YO (EXCUSE ME MISS) / A HARRIS,V DAVIS (A HARRIS,V DAVIS,J.AUSTIN)	Chris Brown / JIVE/ZOMBA		7
20	18	16	[illegible]	TOUCH IT / SWIZZ BEATZ (T.SMITH,K DEAN)	Busta Rhymes / AFTERMATH/INTERSCOPE		16
21	20	18	[illegible]	MOVE ALONG / H BENSON (N WHEELER,T RITTER)	The All-American Rejects / DOGHOUSE/INTERSCOPE		16
22	26	31	6	OVER MY HEAD (CABLE CAR) / M FLYNN,A.JOHNSON (I SLADE,J.KING)	The Fray / EPIC	●	22
23	17	10	8	I'M N LUV (WIT A STRIPPER) / T-PAIN (F.NAJM,M JONES)	T-Pain Featuring Mike Jones / KONVICT MUZIK/JIVE/ZOMBA		5
24	23	21	7	SAVIN' ME / NICKELBACK,J.MOI (C KROEGER,NICKELBACK)	Nickelback / ROADRUNNER/IDJMG		21
25	27	23	[illegible]	WHO SAYS YOU CAN'T GO HOME / J SHANKS,J.BON JOVI,R.SAMBORA (J BON JOVI,R SAMBORA)	Bon Jovi / ISLAND/IDJMG		23
26	21	22	9	POPPIN' MY COLLAR / DJ PAUL,JUICY J (P.BEAUREGARD,J.HOUSTON,D.CARLTON,D.PEARS,W.HUTCHINSON)	Three 6 Mafia / HYPNOTIZE MINDS/COLUMBIA		21
27	19	15	[illegible]	CHECK ON IT / SWIZZ BEATZ,B.KNOWLES (B.KNOWLES,K DEAN,S.GARRETT,A.BEYINCE,S THOMAS)	Beyonce Featuring Slim Thug / COLUMBIA	3	1
28	28	24	[illegible]	ROMPE / MONSERRATE,DJ URBA,S FISHER (R AYALA,V CABRERA)	Daddy Yankee / EL CARTEL/INTERSCOPE		24
29	33	41	5	GREATEST GAINER/AIRPLAY HIPS DON'T LIE / W.JEAN,J.DUPLESSIS,S MEBARAK R (W.JEAN,J.DUPLESSIS,S.MEBARAK R.,O ALFANNO,L.PARKER)	Shakira Featuring Wyclef Jean / EPIC		29
30	25	20	[illegible]	LOVE / G G CURTIS (G.G.CURTIS,K.COLE)	Keyshia Cole / A&M/INTERSCOPE		19
31	22	19	[illegible]	GRILLZ / [illegible]	Nelly Featuring Paul Wall, Ali & Gipp / [illegible]		1
32	30	33	[illegible]	SOS / J ROTEM (J ROTEM,E.K.BOGART,E.COBB)	Rihanna / SRP/DEF JAM/IDJMG		30
33	34	42	7	WHEN YOU'RE MAD / S TAYLOR (S SMITH,S TAYLOR)	Ne-Yo / DEF JAM/IDJMG		33
34	29	25	[illegible]	DANCE, DANCE / N.AVRON (P.STUMP,FALL OUT BOY,P.WENTZ)	Fall Out Boy / FUELED BY RAMEN/ISLAND/IDJMG	2	9
35	40	34	11	FOR YOU I WILL (CONFIDENCE) / B.MANN (T.GEIGER,B.MANN)	Teddy Geiger / CRED/COLUMBIA	●	31
36	32	26	[illegible]	BECAUSE OF YOU / D HODGES,B MOODY (K.CLARKSON,D. HODGES,B. MOODY)	Kelly Clarkson / RCA/RMG	2	7
37	35	27	[illegible]	SHAKE THAT / EMINEM (M MATHERS,L RESTO,S KING,N.D.HALE)	Eminem Featuring Nate Dogg / SHADY/AFTERMATH/INTERSCOPE		6
38	36	29	[illegible]	DIRTY LITTLE SECRET / H BENSON (N WHEELER,T RITTER)	The All-American Rejects / DOGHOUSE/INTERSCOPE		9
39	38	36	[illegible]	RUN IT! / S STORCH,S.GARRETT (S.STORCH,S.GARRETT)	Chris Brown / JIVE/ZOMBA	●	1
40	31	32	[illegible]	FRESH AZIMIZ / J DUPRI,LROC (J.DUPRI,J.PHILLIPS)	Bow Wow Featuring J-Kwon & Jermaine Dupri / COLUMBIA	●	23
41	45	53	7	GIRL / SPEEZ (P.SLAYTON,E.RECORD)	Paul Wall / SWISHAHOUSE/ASYLUM/ATLANTIC		41
42	54	56	[illegible]	BEST FRIEND / HI-TEK (C.J.JACKSON, JR.,T.COTTRELL,J.ROTEM,O.LONGOTT,J.ARMSTEAD,N ASHFORD,V SIMPSON)	50 Cent & Olivia / G-UNIT/INTERSCOPE		42
43	37	40	[illegible]	TONIGHT I WANNA CRY / D HUFF,K URBAN (M.POWELL,K URBAN)	Keith Urban / CAPITOL (NASHVILLE)		36
44	39	28	22	UNPREDICTABLE / J.JONSIN,BIG D,H.LILLY (H.LILLY, JR.,J.SCHEFFER,D.BAKER,C.BRIDGES)	Jamie Foxx Featuring Ludacris / J/RMG		8
45	86	–	2	WHERE'D YOU GO / M.SHINODA (M.SHINODA)	Fort Minor Featuring Holly Brook & Jonah Matranga / MACHINE SHOP/WARNER BROS.		45
46	41	35	21	PUMP IT / WILL.I.AM (W.ADAMS,A PINEDA,T VAN MUSSER,S.FERGUSON,N.ROUBANIS)	The Black Eyed Peas / A&M/INTERSCOPE		18
47	43	38	9	TELL ME WHEN TO GO / J SMITH (E STEVENS,C WILLIAMS,J H SMITH,R.SIMMONS,O.M MCDANIELS,J.W.SIMMONS)	E-40 Featuring Keak Da Sneak / SICK WID' IT/BME/REPRISE		35
48	47	48	16	GET DRUNK AND BE SOMEBODY / L WHITE,T KEITH (T KEITH,S EMERICK)	Toby Keith / SHOW DOG NASHVILLE		47
49	46	39	24	JESUS, TAKE THE WHEEL / M BRIGHT (B.JAMES,H LINDSEY,G.SAMPSON)	Carrie Underwood / ARISTA/ARISTA NASHVILLE	●	20
50	42	57	3	WHEN THE STARS GO BLUE / B GALLIMORE,T MCGRAW,D SMITH (R ADAMS)	Tim McGraw / CURB		42
51	52	54	8	WHAT'S LEFT OF ME / E KIRIAKOU (N.LACHEY,J.CATES,E.KIRIAKOU,L.ROBBINS)	Nick Lachey / JIVE/ZOMBA		51
52	51	47	18	GIRL NEXT DOOR / M LIGGETT,B LOVELY,J LANE (M DODSON,P.BUZZARD,K.MISEVSKI,D GOODMAN,J.MARTIN)	Saving Jane / TOUCAN COVE/UNIVERSAL REPUBLIC		47
53	53	50	[illegible]	EVER THE SAME / M.SERLETIC (R THOMAS)	Rob Thomas / MELISMA/ATLANTIC		48
54	55	67	5	GETTIN' SOME / XCEL (B BELL,R GUY,T A SHAW,R GOODEN,S.JORDAN)	Shawnna / DTP/DEF JAM/IDJMG		54
55	59	96	4	BEAUTIFUL LOVE / B BANNISTER (M DODD,B.WIGG,J.HAVENS,M.FUQUA)	The Afters / SIMPLE/INO/EPIC		55
56	57	51	7	I WRITE SINS NOT TRAGEDIES / M SQUIRE,PANIC! AT THE DISCO (PANIC! AT THE DISCO)	Panic! At The Disco / DECAYDANCE/FUELED BY RAMEN/LAVA		50
57	60	65	7	WHY / M KNOX (J.RICH,V MCGEHE,R.CLAWSON)	Jason Aldean / BROKEN BOW		57
58	58	56	14	UPSIDE DOWN / R CARRANZA,J JOHNSON (J JOHNSON)	Jack Johnson / BRUSHFIRE/UNIVERSAL REPUBLIC		38
59	68	73	[illegible]	SETTLE FOR A SLOWDOWN / B BEAVERS (T.MARTIN,B.BEAVERS,D BENTLEY)	Dierks Bentley / CAPITOL (NASHVILLE)		59
60	62	62	[illegible]	BELIEVE / T BROWN,R DUNN,K BROOKS (R.DUNN,C.WISEMAN)	Brooks & Dunn / ARISTA NASHVILLE		60
61	80	–	2	GIMME THAT / S STORCH,S.GARRETT (S.STORCH,S.GARRETT)	Chris Brown Featuring Lil' Wayne / JIVE/ZOMBA		61
62	65	70	6	THE REAL THING / M.FREDERIKSEN (K DIOGUARDI,M.FREDERIKSEN)	Bo Bice / RCA/RMG		62
63	72	89	[illegible]	SNAP YO FINGERS / J SMITH (J H SMITH,E STEVENS,S.P.JOSEPH)	Lil Jon Feat. E-40 & Sean Paul Of The YoungBloodZ / BME/TVT		63
64	70	75	6	SOMETHING'S GOTTA GIVE / D HUFF (C WISEMAN,T.MULLINS)	LeAnn Rimes / ASYLUM-CURB		64
65	64	72	6	4 MINUTES / THE UNDERDOGS,A DIXION (M.AVANT,H.MASON, JR.,D.THOMAS,A.DIXON,K.L.HILSON,J.QUE)	Avant / MAGIC JOHNSON/GEFFEN		64
66	66	59	[illegible]	YOUR MAN / F ROGERS (C STAPLETON,C DUBOIS,J.EVERETT)	Josh Turner / MCA NASHVILLE		38
67	82	95	3	IT'S GOIN' DOWN / NITTI (J ROBINSON,C MOORE)	Yung Joc / BLOCK/BAD BOY SOUTH/ATLANTIC		67
68	85	98	3	SAY I / COOL & DRE (A LYONS,M.VALENZANO,J.SULLIVAN,J.JENKINS,P.HURTT,B.SIGLER)	Christina Milian Featuring Young Jeezy / ISLAND/IDJMG		68
69	69	68	[illegible]	RUSH / D JAMES,L HAYWOOD (A MICHALKA,A MICHALKA,D.PRINGLE,L HAYWOOD)	Aly & AJ / HOLLYWOOD		59
70	77	80	4	A LITTLE LESS SIXTEEN CANDLES, A LITTLE MORE TOUCH ME / N AVRON (P.WENTZ,P.STUMP,FALL OUT BOY)	Fall Out Boy / FUELED BY RAMEN/ISLAND/IDJMG		70
71	63	55	13	KING WITHOUT A CROWN / B LASWELL,M CAPLAN,A MONTRONE,J HARRIS (M.MILLER,J.WERNER)	Matisyahu / JDUB/OR/EPIC	●	28
72	84	84	4	THE LUCKY ONE / B GALLIMORE,F HILL (B WARREN,B WARREN,J.JOYCE)	Faith Hill / WARNER BROS. (NASHVILLE)/WRN		72
73	74	81	[illegible]	WHEREVER YOU ARE / J STOVER (J STOVER,S BOGARD)	Jack Ingram / BIG MACHINE		73
74	88	–	[illegible]	SO WHAT / JAZZE PHA (P.ALEXANDER,D CRAWFORD,S JOHNSON,C WILLIAMSON,Z.WALLACE,C.HARRIS)	Field Mob Featuring Ciara / DTP/GEFFEN		74
75	75	86	[illegible]	BLACK HORSE & THE CHERRY TREE / A GREEN (KT TUNSTALL)	KT Tunstall / RELENTLESS/VIRGIN		75
76	71	64	14	LIVING IN FAST FORWARD / B CANNON,K CHESNEY (D L MURPHY,R RUTHERFORD)	Kenny Chesney / BNA		48
77	67	60	[illegible]	NOBODY BUT ME / B BRADDOCK (P.B WHITE,S CAMP)	Blake Shelton / WARNER BROS. (NASHVILLE)/WRN		60
78	78	71	[illegible]	CAN'T LET GO / M.BATSON (A.HAMILTON,M.BATSON)	Anthony Hamilton / SO SO DEF/ZOMBA		71
79	NEW		1	WHY YOU WANNA / K CATES,C HARRIS (K CATES,N CONWAY,C WATERS,T TEI,B GILBERTO,K FAREED,A MUHAMMAD,M TAYLOR,J YANCEY)	T.I. / GRAND HUSTLE/ATLANTIC		79
80	79	77	[illegible]	IN MY MIND / S.SANDERS,D RAMSEY (D RAMSEY,S.SANDERS)	Heather Headley / RCA/RMG		75
81	73	74	7	ALWAYS ON YOUR SIDE / J.SHANKS,S CROW (S CROW)	Sheryl Crow & Sting / A&M/INTERSCOPE		33
82	83	78	5	THE ONLY DIFFERENCE BETWEEN MARTYRDOM AND SUICIDE IS PRESS COVERAGE / M SQUIRE,PANIC! AT THE DISCO (PANIC! AT THE DISCO)	Panic! At The Disco / DECAYDANCE/FUELED BY RAMEN/LAVA		78
83	90	–	2	ENOUGH CRYIN / R JERKINS (M J BLIGE,R JERKINS,S.GARRETT,S.CARTER)	Mary J. Blige Featuring Brook-lyn / MATRIARCH/GEFFEN		83
84	81	76	3	BACK LIKE THAT / XTREME (D COLES,V BROWN,S SMITH,W HUTCH)	Ghostface Killah Featuring Ne-Yo / DEF JAM/IDJMG		76
85	94	100	3	SIZE MATTERS (SOMEDAY) / B.CANNON (B HILL,M DEKLE)	Joe Nichols / UNIVERSAL SOUTH		85
86	NEW		1	THE SEASHORES OF OLD MEXICO / T BROWN,G STRAIT (M HAGGARD)	George Strait / MCA NASHVILLE		86
87	100	–	2	GOOD LUCK CHARM / C.ELLIOTT,D.VITO,CHEESE (B CASEY,B.CASEY,C.ELLIOTT,R.RICHARD,J.WILLIAMS)	Jagged Edge / COLUMBIA		87
88	NEW		1	HATE ME / J.FURSTENFELD,C.REED (J FURSTENFELD)	Blue October / UNIVERSAL MOTOWN		88
89	89	–	2	STAY WITH YOU / G.BALLARD (J RZEZNIK,G.BALLARD)	Goo Goo Dolls / WARNER BROS.		89
90	99	–	2	EVERY TIME I HEAR YOUR NAME / J.STEELE (K.ANDERSON,T.HAMBRIDGE,J.STEELE)	Keith Anderson / ARISTA NASHVILLE		90
91	76	66	15	SHE DON'T TELL ME TO / R.RUTHERFORD,M.WRIGHT (B.DIPIERO,T.SHAPIRO,R.RUTHERFORD)	Montgomery Gentry / COLUMBIA (NASHVILLE)		62
92	NEW		1	THE ADVENTURE / T.DELONGE (T DELONGE)	Angels And Airwaves / SURETONE/GEFFEN		92
93	NEW		1	SAY SOMETHIN' / THE NEPTUNES (M CAREY,P.L.WILLIAMS,C.HUGO,C.BROADUS)	Mariah Carey Featuring Snoop Dogg / ISLAND/IDJMG		93
94	NEW		1	ME & U / R LESLIE (R LESLIE)	Cassie / NEXT SELECTION/BAD BOY/ATLANTIC		94
95	95	92	[illegible]	CONCEITED (THERE'S SOMETHING ABOUT REMY) / S STORCH (S STORCH)	Remy Ma / SRC/UNIVERSAL MOTOWN		90
96	NEW		1	HUSTLER MUSIK / TMIX,BATMAN (D CARTER,TMIX,BATMAN)	Lil Wayne / CASH MONEY/UNIVERSAL MOTOWN		96
97	91	83	[illegible]	WORLD WIDE SUICIDE / A.KASPER (E VEDDER)	Pearl Jam / J/RMG		41
98	NEW		1	SUMMERTIME / B.CANNON,K CHESNEY (S MCEWAN,C WISEMAN)	Kenny Chesney / BNA		98
99	NEW		1	SAVE THE LAST DANCE FOR ME / D.FOSTER,H.GARCIA (D POMUS,M SHUMAN)	Michael Buble / 143/REPRISE		99
100	97	79	[illegible]	LO QUE SON LAS COSAS / S.GEORGE,B.BENOZZO (L A MARQUEZ)	Anais / UNIVISION		79

Posts highest re-entry in the history of the Hot 100. Overshadows No. 20 return by Jay-Z's "Hard Knock Life" in 1999.

Sales gain of 130% moves title 16-3 on Hot Digital Songs. Marks band's third top 10 on Hot 100, its first since 1999.

Former O-Town member and 'Celebrity Cooking' chef opens at No. 8 on Hot Digital Songs with 46,000 downloads. Debut solo album drops May 16.

Rihanna's song (at No. 32) tops Hot Dance Airplay.

Band led by Blink-182's Tom DeLonge also moves 21-14 on Modern Rock chart.

Chesney's ode to the upcoming season takes Airpower and Greatest Gainer stripes on Country chart at No. 19.

BETWEEN THE BULLETS silvio@billboard.com

LL COOL J SEES HISTORIC RE-ENTRY

Digital sales prompt an unprecedented top 10 re-entry on The Billboard Hot 100 for "Control Myself" by LL Cool J Featuring Jennifer Lopez, resurfacing at No. 4. The track had peaked at a modest No. 89 in the March 18 issue.

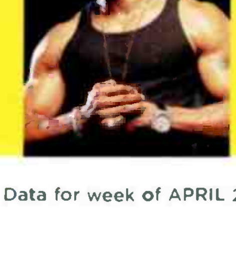

Without a digital single in the marketplace until LL's album, "Todd Smith," hit retail April 11, the song's prior chart appearance was fueled solely by radio airplay, which started strongly but quickly dissipated. The 89,000 paid downloads pumping LL's Hot 100 splash also give "Control Myself" a No. 2 debut on Hot Digital Songs. —*Silvio Pietroluongo*

The most popular songs & tracks, according to all-format audience impressions measured by Nielsen Broadcast Data Systems and sales data compiled by Nielsen Soundscan. Greatest Gainer/Digital and Greatest Gainer/Airplay are awarded, respectively, for the largest digital sales and airplay increases on the chart. See Chart Legend for rules and explanations. © 2006, VNU Business Media, Inc. and Nielsen SoundScan, Inc. All rights reserved.

MAY 6 2006

HOT 100 Billboard

AIRPLAY MONITORED BY Nielsen Broadcast Data Systems | SALES DATA COMPILED BY Nielsen SoundScan

THE BILLBOARD HOT 100™

This Week	Last Week	2 Weeks Ago	Weeks On Chart	Title / Producer (Songwriter)	Artist / Imprint / Promotion Label	Cert.	Peak Position
1	1	1	11	#1 5 WKS BAD DAY / M FROOM, J DAWSON (D POWTER)	Daniel Powter / WARNER BROS.		1
2	2	2	16	GREATEST GAINER/DIGITAL TEMPERATURE / R FULLER (S.PHENRIQUES,A.MARSHALL,R.FULLER)	Sean Paul / VP/ATLANTIC		1
3	3	3	[illegible]	WHAT YOU KNOW / DJ TOOMP (C.HARRIS,A.DAVIS,C MAYFIELD,L.HUTSON,D.HATHAWAY)	T.I. / GRAND HUSTLE/ATLANTIC		3
4	12	13	[illegible]	RIDIN' / J SALINAS,O SALINAS (H.SERIKI,J.SALINAS,O.SALINAS,A.HENDERSON)	Chamillionaire Featuring Krayzie Bone / UNIVERSAL MOTOWN		4
5	5	6	[illegible]	UNWRITTEN / W RODRIGUES,D BRISEBOIS (N.BEDINGFIELD,D.BRISEBOIS,W.RODRIGUES)	Natasha Bedingfield / EPIC	3	5
6	4	–	[illegible]	CONTROL MYSELF / J.DUPRI,LROC (J T.SMITH,J DUPRI,J PHILLIPS,R.TOBY,J.LOPEZ,J.MILLER,A.BAMBAATAA,A BAKER,J ROBIE)	LL Cool J Featuring Jennifer Lopez / DEF JAM/IDJMG		4
7	10	7	[illegible]	LEAN WIT IT, ROCK WIT IT / PARLAY AND BUCK (J WILLINGHAM,G.TILLER,B.LEVERETTE,M.GLEATON)	Dem Franchize Boyz Feat. Lil Peanut & Charlay / SO SO DEF/VIRGIN		7
8	7	4	[illegible]	YOU'RE BEAUTIFUL / T ROTHROCK (J.BLUNT,S.SKARBEK,A GHOST)	James Blunt / CUSTARD/ATLANTIC	2	1
9	11	9	14	MS. NEW BOOTY / MR COLLIPARK (W MATHIS,M.CROOMS,D-ROCK,KANE)	Bubba Sparxxx Featuring Ying Yang Twins & Mr. ColliPark / NEW SOUTH/PURPLE RIBBON/VIRGIN		9
10	9	24	[illegible]	DANI CALIFORNIA / R RUBIN (A KIEDIS,FLEA,J.FRUSCIANTE,C.SMITH)	Red Hot Chili Peppers / WARNER BROS.		9
11	8	5	[illegible]	BE WITHOUT YOU / B M COX (M J BLIGE,B.M.COX,J.FERRY,J.AUSTIN)	Mary J. Blige / GEFFEN		3
12	17	–	[illegible]	LET U GO / M MARTIN,DR LUKE (A PANGEL,M MARTIN,L.GOTTWALD)	Ashley Parker Angel / BLACKGROUND/UNIVERSAL MOTOWN		12
13	6	8	12	WHAT HURTS THE MOST / D HUFF,RASCAL FLATTS (J STEELE,S ROBSON)	Rascal Flatts / LYRIC STREET		6
14	14	12	[illegible]	WALK AWAY / R MAIDA,K DIOGUARDI (C.KREVIAZUK,R.MAIDA,K.DIOGUARDI,K.CLARKSON)	Kelly Clarkson / RCA/RMG		12
15	21	20	[illegible]	MOVE ALONG / H BENSON (N WHEELER,T.RITTER)	The All-American Rejects / DOGHOUSE/INTERSCOPE		15
16	16	16	[illegible]	EVERYTIME WE TOUCH / M REUTER,Y.PEIFER (P.RISAVY,M.REILLY,S.MACKILLOP)	Cascada / ROBBINS		10
17	13	10	[illegible]	SO SICK / STARGATE (S SMITH,T E HERMANSEN,M.ERIKSEN)	Ne-Yo / DEF JAM/IDJMG		1
18	22	26	[illegible]	OVER MY HEAD (CABLE CAR) / M FLYNN,A.JOHNSON (I.SLADE,J KING)	The Fray / EPIC	●	18
19	15	14	[illegible]	BEEP / WILL I AM,R FAIR (W.ADAMS,K.D OGUARDI,J.LYNNE)	The Pussycat Dolls Featuring will.i.am / A&M/INTERSCOPE		13
20	24	23	[illegible]	SAVIN' ME / NICKELBACK,J MOI (C KROEGER,NICKELBACK)	Nickelback / ROADRUNNER/IDJMG		20
21	45	86	[illegible]	WHERE'D YOU GO / M SHINODA (M SHINODA)	Fort Minor Featuring Holly Brook / MACHINE SHOP/WARNER BROS.		21
22	20	18	[illegible]	TOUCH IT / SWIZZ BEATZ (T SMITH,K.DEAN)	Busta Rhymes / AFTERMATH/INTERSCOPE		16
23	19	11	[illegible]	YO (EXCUSE ME MISS) / A.HARRIS,V DAVIS (A.HARRIS,V.CAVIS,J.AUSTIN)	Chris Brown / JIVE/ZOMBA		7
24	25	27	[illegible]	WHO SAYS YOU CAN'T GO HOME / J.SHANKS,J.BON JOVI,R.SAMBORA (J.BON JOVI,R.SAMBORA)	Bon Jovi / ISLAND/IDJMG		23
25	33	34	[illegible]	WHEN YOU'RE MAD / S TAYLOR (S SMITH,S TAYLOR)	Ne-Yo / DEF JAM/IDJMG		25
26	26	21	[illegible]	POPPIN' MY COLLAR / DJ PAUL,JUICY J (P.BEAUREGARD,J HOUSTON,D.CARLTON,D.PEARS,W.HUTCHINSON)	Three 6 Mafia / HYPNOTIZE MINDS/COLUMBIA		21
27	29	33	[illegible]	HIPS DON'T LIE / W.JEAN,J DUPLESSIS,S MEBARAK R. (W.JEAN,J.DUPLESSIS,S.MEBARAK R.,O.ALFANNO,L.PARKER)	Shakira Featuring Wyclef Jean / EPIC		27
28	HOT SHOT DEBUT		1	NOT READY TO MAKE NICE / R.RUBIN (E.ROBISON,M.MAGUIRE,N.MAINES,D.WILSON)	Dixie Chicks / COLUMBIA		28
29	28	28	[illegible]	ROMPE / MONSERRATE,DJ URBA,S FISHER (R AYALA,V.CABRERA)	Daddy Yankee / EL CARTEL/INTERSCOPE		24
30	35	40	[illegible]	FOR YOU I WILL (CONFIDENCE) / B MANN (T GEIGER,B MANN)	Teddy Geiger / CRED/COLUMBIA	●	30
31	23	17	[illegible]	I'M N LUV (WIT A STRIPPER) / T-PAIN (F NAJM,M JONES)	T-Pain Featuring Mike Jones / KONVICT MUZIK/JIVE/ZOMBA		5
32	18	15	[illegible]	STUPID GIRLS / B MANN,MACHOPSYCHO (P!NK,B MANN,N.OLOVSON,R.M.LYNCH)	Pink / LAFACE/ZOMBA		13
33	51	52	[illegible]	WHAT'S LEFT OF ME / E KIRIAKOU (N LACHEY,J CATES,E.KIRIAKOU,L ROBBINS)	Nick Lachey / JIVE/ZOMBA		33
34	32	30	11	SOS / J.ROTEM (J ROTEM,E.K.BOGART,E.COBB)	Rihanna / SRP/DEF JAM/IDJMG		30
35	27	19	25	CHECK ON IT / SWIZZ BEATZ,B KNOWLES (B.KNOWLES,K.DEAN,S.GARRETT,A.BEYINCE,S THOMAS)	Beyonce Featuring Slim Thug / COLUMBIA	3	1
36	31	22	[illegible]	GRILLZ / [illegible] (C HAYNES,P SLAYTON,ALI GIPP,J.DUPRI,J PHILLIPS,R HARRISON,B KNOWLES,K ROWLAND,M WILLIAMS,S GARRETT,C HARRIS,D CARTER)	Nelly Featuring Paul Wall, Ali & Gipp / DERRTY ENT./UNIVERSAL MOTOWN		1
37	30	25	14	LOVE / G G CURTIS (G G CURTIS,K.COLE)	Keyshia Cole / A&M/INTERSCOPE		19
38	42	54	[illegible]	BEST FRIEND / HI-TEK (C J JACKSON JR,T.COTTRELL,J.ROTEM,O.LONGOTT,J.ARMSTEAD,N.ASHFORD,V.SIMPSON)	50 Cent & Olivia / G-UNIT/INTERSCOPE		38
39	34	29	27	DANCE, DANCE / N.AVRON (P.STUMP,FALL OUT BOY,P.WENTZ)	Fall Out Boy / FUELED BY RAMEN/ISLAND/IDJMG	2	9
40	41	45	[illegible]	GIRL / SPEEZ (P.SLAYTON,E.RECORD)	Paul Wall / SWISHAHOUSE/ASYLUM/ATLANTIC		40
41	36	32	[illegible]	BECAUSE OF YOU / D HODGES,B MOODY (K.CLARKSON,D HODGES,B MOODY)	Kelly Clarkson / RCA/RMG	2	7
42	61	80	3	GREATEST GAINER/AIRPLAY GIMME THAT / S.STORCH,S.GARRETT (S.STORCH,S.GARRETT)	Chris Brown Featuring Lil' Wayne / JIVE/ZOMBA		42
43	37	35	20	SHAKE THAT / EMINEM (M MATHERS,L RESTO,S KING,N D.HALE)	Eminem Featuring Nate Dogg / SHADY/AFTERMATH/INTERSCOPE		6
44	39	38	37	RUN IT! / S STORCH,S GARRETT (S STORCH,S.GARRETT)	Chris Brown / JIVE/ZOMBA	●	1
45	38	36	32	DIRTY LITTLE SECRET / H BENSON (N WHEELER,T RITTER)	The All-American Rejects / DOGHOUSE/INTERSCOPE		9
46	56	57	[illegible]	I WRITE SINS NOT TRAGEDIES / M SQUIRE,PANIC! AT THE DISCO (PANIC! AT THE DISCO)	Panic! At The Disco / DECAYDANCE/FUELED BY RAMEN/LAVA		46
47	52	51	11	GIRL NEXT DOOR / M LIGGETT,B LOVELY,J LANE (M.DODSON,P.BUZZARD,K.MISEVSKI,D.GOODMAN,J MARTIN)	Saving Jane / TOUCAN COVE/UNIVERSAL REPUBLIC		47
48	40	31	[illegible]	FRESH AZIMIZ / J DUPRI,LROC (J DUPRI,J PHILLIPS)	Bow Wow Featuring J-Kwon & Jermaine Dupri / COLUMBIA	●	23
49	50	42	[illegible]	WHEN THE STARS GO BLUE / B GALLIMORE,T.MCGRAW,D SMITH (R ADAMS)	Tim McGraw / CURB		42
50	46	41	22	PUMP IT / WILL.I.AM (W.ADAMS,A.PINEDA,T.VAN MUSSER,S.FERGUSON,N.ROUBANIS)	The Black Eyed Peas / A&M/INTERSCOPE		18
51	54	55	[illegible]	GETTIN' SOME / XCEL (B.BELL,R GUY,T.A.SHAW,R.GODDEN,S.JORDAN)	Shawnna / DTP/DEF JAM/IDJMG		51
52	47	43	[illegible]	TELL ME WHEN TO GO / J SMITH (E STEVENS,C WILLIAMS,J H SMITH,R.SIMMONS,D.M.MCDANIELS,J.W.SIMMONS)	E-40 Featuring Keak Da Sneak / SICK WID' IT/BME/REPRISE		35
53	[illegible]	37	19	TONIGHT I WANNA CRY / D HUFF,K URBAN (M.POWELL,K URBAN)	Keith Urban / CAPITOL (NASHVILLE)		36
54	57	60	[illegible]	WHY / M KNOX (J RICH,V MCGEHE,R CLAWSON)	Jason Aldean / BROKEN BOW		54
55	48	47	[illegible]	GET DRUNK AND BE SOMEBODY / L.WHITE,T KEITH (T KEITH,S EMERICK)	Toby Keith / SHOW DOG NASHVILLE		47
56	59	68	[illegible]	SETTLE FOR A SLOWDOWN / B BEAVERS (T.MARTIN,B BEAVERS,D.BENTLEY)	Dierks Bentley / CAPITOL (NASHVILLE)		56
57	53	53	[illegible]	EVER THE SAME / M SERLETIC (R THOMAS)	Rob Thomas / MELISMA/ATLANTIC		48
58	62	65	7	THE REAL THING / M FREDERIKSEN (K DIOGUARDI,M.FREDERIKSEN)	Bo Bice / RCA/RMG		58
59	58	58	[illegible]	UPSIDE DOWN / R CARRANZA,J.JOHNSON (J.JOHNSON)	Jack Johnson / BRUSHFIRE/UNIVERSAL REPUBLIC		38
60	68	85	4	SAY I / COOL & DRE (A LYONS,M VALENZANO,J.SULLIVAN,J.JENKINS,P.HURTT,B SIGLER)	Christina Milian Featuring Young Jeezy / ISLAND/IDJMG		60
61	67	82	[illegible]	IT'S GOIN' DOWN / NITTI (J ROBINSON,C MOORE)	Yung Joc / BLOCK/BAD BOY SOUTH/ATLANTIC		61
62	64	70	7	SOMETHING'S GOTTA GIVE / D.HUFF (C WISEMAN,T.MULLINS)	LeAnn Rimes / ASYLUM-CURB		62
63	65	64	[illegible]	4 MINUTES / THE UNDERDOGS,A.DIXON (M.AVANT,H.MASON, JR.,D.THOMAS,A.DIXON,K.L.HILSON,J.QUE)	Avant / MAGIC JOHNSON/GEFFEN		63
64	63	72	[illegible]	SNAP YO FINGERS / J.SMITH (J H SMITH,E.STEVENS,S P.JOSEPH)	Lil Jon Feat. E-40 & Sean Paul Of The YoungBloodZ / BME/TVT		63
65	70	77	[illegible]	A LITTLE LESS SIXTEEN CANDLES, A LITTLE MORE TOUCH ME / N.AVRON (P.WENTZ,P.STUMP,FALL OUT BOY)	Fall Out Boy / FUELED BY RAMEN/ISLAND/IDJMG		65
66	55	59	[illegible]	BEAUTIFUL LOVE / B.BANNISTER (M.DODD,B WIGG,J.HAVENS,M.FUQUA)	The Afters / SIMPLE/INO/EPIC		55
67	74	88	[illegible]	SO WHAT / JAZZE PHA (P.ALEXANDER,D.CRAWFORD,S.JOHNSON,C.WILLIAMSON,Z.WALLACE,C.HARRIS)	Field Mob Featuring Ciara / DTP/GEFFEN		67
68	60	62	[illegible]	BELIEVE / T BROWN,R DUNN,K.BROOKS (R.DUNN,C.WISEMAN)	Brooks & Dunn / ARISTA NASHVILLE		60
69	72	84	5	THE LUCKY ONE / B GALLIMORE,F HILL (B WARREN,B.WARREN,J.JOYCE)	Faith Hill / WARNER BROS. (NASHVILLE)/WRN		69
70	69	69	[illegible]	RUSH / D JAMES,L HAYWOOD (A.MICHALKA,A.MICHALKA,D.PRINGLE,L.HAYWOOD)	Aly & AJ / HOLLYWOOD		59
71	66	66	[illegible]	YOUR MAN / F.ROGERS (C.STAPLETON,C.DUBOIS,J.EVERETT)	Josh Turner / MCA NASHVILLE		38
72	73	74	7	WHEREVER YOU ARE / J.STOVER (J STOVER,S BOGARD)	Jack Ingram / BIG MACHINE		72
73	79	–	[illegible]	WHY YOU WANNA / K CATES (C HARRIS,K CATES,N CONWAY,C.WATERS,T TELB GILBERTO,K FAREED,A MUHAMMAD,M TAYLOR,J YANCEY)	T.I. / GRAND HUSTLE/ATLANTIC		73
74	78	78	8	CAN'T LET GO / M BATSON (A HAMILTON,M.BATSON)	Anthony Hamilton / SO SO DEF/ZOMBA		71
75	NEW		1	WE RUN THIS / R WEBBER (M ELLIOTT,R.WEBBER,J.LORDAN)	Missy Elliott / THE GOLD MIND/ATLANTIC		75
76	75	75	7	BLACK HORSE & THE CHERRY TREE / A GREEN (KT TUNSTALL)	KT Tunstall / RELENTLESS/VIRGIN		75
77	82	83	[illegible]	THE ONLY DIFFERENCE BETWEEN MARTYRDOM AND SUICIDE IS PRESS COVERAGE / M.SQUIRE,PANIC! AT THE DISCO (PANIC! AT THE DISCO)	Panic! At The Disco / DECAYDANCE/FUELED BY RAMEN/LAVA		77
78	NEW		1	MAKEDAMNSURE / E.VALENTINE (TAKING BACK SUNDAY)	Taking Back Sunday / WARNER BROS.		78
79	83	90	3	ENOUGH CRYIN / R JERKINS (M J BLIGE,R.JERKINS,S.GARRETT,S.CARTER)	Mary J. Blige Featuring Brook-lyn / MATRIARCH/GEFFEN		79
80	76	71	15	LIVING IN FAST FORWARD / B CANNON,K CHESNEY (D.L MURPHY,R.RUTHERFORD)	Kenny Chesney / BNA		48
81	85	94	4	SIZE MATTERS (SOMEDAY) / B.CANNON (B.HILL,M.DEKLE)	Joe Nichols / UNIVERSAL SOUTH		81
82	80	79	12	IN MY MIND / S SANDERS,O RAMSEY (D.RAMSEY,S.SANDERS)	Heather Headley / RCA/RMG		75
83	88		2	HATE ME / J.FURSTENFELD,C.REED (J.FURSTENFELD)	Blue October / UNIVERSAL MOTOWN		83
84	98		2	SUMMERTIME / B CANNON,K CHESNEY (S MCEWAN,C WISEMAN)	Kenny Chesney / BNA		84
85	71	63	[illegible]	KING WITHOUT A CROWN / B LASWELL,M CAPLAN,A MONTRONE,J.HARRIS (M.MILLER,J.WERNER)	Matisyahu / JDUB/OR/EPIC	●	28
86	94		2	ME & U / R LESLIE (R LESLIE)	Cassie / NEXT SELECTION/BAD BOY/ATLANTIC		86
87	90	99	3	EVERY TIME I HEAR YOUR NAME / J.STEELE (K ANDERSON,T HAMBRIDGE,J STEELE)	Keith Anderson / ARISTA NASHVILLE		87
88	86	–	2	THE SEASHORES OF OLD MEXICO / T.BROWN,G.STRAIT (M HAGGARD)	George Strait / MCA NASHVILLE		86
89	77	67	[illegible]	NOBODY BUT ME / B.BRADDOCK (P.B.WHITE,S CAMP)	Blake Shelton / WARNER BROS. (NASHVILLE)/WRN		60
90	NEW		1	DJ PLAY A LOVE SONG / POLOW DA DON,S GARRETT (J JONES,S.GARRETT,J.PERRY)	Jamie Foxx Featuring Twista / J/RMG		90
91	87	100	3	GOOD LUCK CHARM / C ELLIOTT,O VITO,CHEESE (B CASEY,B.CASEY,C.ELLIOTT,R.RICHARD,J.WILLIAMS)	Jagged Edge / COLUMBIA		87
92	NEW		1	TORN / T BISHOP (T R BELL,L EPSTEIN,T BISHOP,O.YOUNG,L.LUCKETT)	LeToya / CAPITOL		92
93	NEW		1	ANIMAL I HAVE BECOME / H BENSON (THREE DAYS GRACE)	Three Days Grace / JIVE/ZOMBA		93
94	84	81	[illegible]	BACK LIKE THAT / XTREME (D COLES,V BROWN,S.SMITH,W.HUTCH)	Ghostface Killah Featuring Ne-Yo / DEF JAM/IDJMG		76
95	93	–	[illegible]	SAY SOMETHIN' / THE NEPTUNES (M CAREY,P.L.WILLIAMS,C.HUGO,C.BROADUS)	Mariah Carey Featuring Snoop Dogg / ISLAND/IDJMG		93
96	96	–	2	HUSTLER MUSIK / TMIX,BATMAN (D.CARTER,TMIX,BATMAN)	Lil Wayne / CASH MONEY/UNIVERSAL MOTOWN		96
97	81	73	[illegible]	ALWAYS ON YOUR SIDE / J SHANKS,S.CROW (S CROW)	Sheryl Crow & Sting / A&M/INTERSCOPE		33
98	NEW		1	DON'T FORGET TO REMEMBER ME / M BRIGHT (M.HAYES,K LOVELACE,A GORLEY)	Carrie Underwood / ARISTA/ARISTA NASHVILLE		98
99	92	–	2	THE ADVENTURE / T DELONGE (T DELONGE)	Angels & Airwaves / SURETONE/GEFFEN		92
100	NEW		1	THE WORLD / F ROGERS (B.PAISLEY,K.LOVELACE,L.T.MILLER)	Brad Paisley / ARISTA NASHVILLE		100

Top Hot 100 Airplay track has best digital week yet with 81,500 downloads purchased. Exposure in Verizon TV commercial helps sales.

Chamillionaire rockets into the top 10 (12-4) with track that currently tops Rhythmic Top 40 list.

Song from the rapper's 10-month-old album sees 177% digital sales spike, the result of its presence in TV ads for upcoming movie "Stick It."

With song now digitally available concurrent with Rihanna's album release, a big jump into the top 10 is expected next issue. Sales north of 120,000 could lift track to No. 1.

"Idol" champ has another winning entry on Country Songs as the follow-up to her recent No. 1 takes Airpower stripes on that list (No. 19).

BETWEEN THE BULLETS silvio@billboard.com

DIGITAL SALES LIFT DIXIE CHICKS

The Dixie Chicks make their best entry onto The Billboard Hot 100 at No. 28 with "Not Ready to Make Nice."

The first single from the Chicks' forthcoming album, "Taking the Long Way," makes its lofty arrival thanks to its digital release—39,500 paid downloads and a No. 11 start on Hot Digital Songs. Before 2006, only one country title had sold more than 35,000 downloads in a week. "Nice" is the fourth to do so this year, after best-week tallies by Rascal Flatts (62,000), Trace Adkins (49,000) and Carrie Underwood (41,000).

—Silvio Pietroluongo

The most popular songs & tracks, according to all-format audience impressions measured by Nielsen Broadcast Data Systems and sales data compiled by Nielsen Soundscan. Greatest Gainer/Digital and Greatest Gainer/Airplay are awarded, respectively, for the largest digital sales and airplay increases on the chart. See Chart Legend for rules and explanations. © 2006, VNU Business Media, Inc. and Nielsen SoundScan, Inc. All rights reserved.

MAY 13 2006

HOT 100 Billboard

AIRPLAY MONITORED BY Nielsen Broadcast Data Systems

SALES DATA COMPILED BY Nielsen SoundScan

THE BILLBOARD HOT 100™

THIS WEEK	LAST WEEK	2 WEEKS AGO	WEEKS ON CHT	TITLE / PRODUCER (SONGWRITER)	Artist / IMPRINT / PROMOTION LABEL	CERT.	PEAK POSITION
1	34	32	12	#1 1 WK SOS J.ROTEM (J.ROTEM,E.K.BOGART,E.COBB)	Rihanna DT SRP/DEF JAM/IDJMG		1
2	[illegible]	[illegible]	[illegible]	BAD DAY M FROOM,J DAWSON (D POWTER)	Daniel Powter D WARNER BROS		1
3	2	2	17	TEMPERATURE R FULLER (S.PHENRIQUES,A.MARSHALL,R.FULLER)	Sean Paul DT VP/ATLANTIC		[illegible]
4	4	12	[illegible]	RIDIN' J SALINAS,O SALINAS (H.SERIKI,J.SALINAS,O.SALINAS,A.HENDERSON)	Chamillionaire Featuring Krayzie Bone DT UNIVERSAL MOTOWN		[illegible]
5	3	3	9	WHAT YOU KNOW DJ TOOMP (C HARRIS,A DAVIS,C.MAYFIELD,L.HUTSON,D.HATHAWAY)	T.I. DT GRAND HUSTLE/ATLANTIC		3
6	33	51	10	GREATEST GAINER/DIGITAL WHAT'S LEFT OF ME E.KIRIAKOU (N.LACHEY,J.CATES,E.KIRIAKOU,L.ROBBINS)	Nick Lachey D JIVE/ZOMBA		6
7	9	11	[illegible]	MS. NEW BOOTY MR COLLIPARK (W MATHIS,M.CRODMS,D-ROCK,KANE)	Bubba Sparxxx Featuring Ying Yang Twins & Mr. ColliPark DT NEW SOUTH/PURPLE RIBBON/VIRGIN		7
8	5	5	[illegible]	UNWRITTEN W RODRIGUES,D BRISEBOIS (N.BEDINGFIELD,D.BRISEBOIS,W.RODRIGUES)	Natasha Bedingfield D EPIC	3	5
9	10	9	[illegible]	DANI CALIFORNIA R RUBIN (A KIEDIS,FLEA,J FRUSCIANTE,C.SMITH)	Red Hot Chili Peppers D WARNER BROS.		9
10	8	7	27	YOU'RE BEAUTIFUL T ROTHROCK (J BLUNT,S SKARBEK,A GHOST)	James Blunt D CUSTARD/ATLANTIC	2	1
11	7	10	17	LEAN WIT IT, ROCK WIT IT PARLAY AND BUCK (J WILLINGHAM,G.TILLER,B.LEVERETTE,M GLEATON)	Dem Franchize Boyz Feat. Lil Peanut & Charlay DT SO SO DEF/VIRGIN		7
12	21	45	4	WHERE'D YOU GO M SHINODA (M SHINODA)	Fort Minor Featuring Holly Brook D MACHINE SHOP/WARNER BROS		12
13	[illegible]	8	25	BE WITHOUT YOU B M COX (M J BLIGE,B.M.COX,J.L.PERRY,J.AUSTIN)	Mary J. Blige D GEFFEN		3
14	14	14	7	WALK AWAY R MAIDA,C KREVIAZUK,K.DIOGUARDI (C.KREVIAZUK,R.MAIDA,K.DIDGUARDI,K.CLARKSON)	Kelly Clarkson D RCA/RMG		12
15	18	22	2	OVER MY HEAD (CABLE CAR) M.FLYNN,A JOHNSON (I.SLADE,J.KING)	The Fray D EPIC	●	15
16	13	6	13	WHAT HURTS THE MOST D.HUFF,RASCAL FLATTS (J.STEELE,S ROBSON)	Rascal Flatts D LYRIC STREET		6
17	15	21	14	MOVE ALONG H BENSON (N WHEELER,T.RITTER)	The All-American Rejects D DOGHOUSE/INTERSCOPE		15
18	25	33	[illegible]	WHEN YOU'RE MAD S.TAYLOR (S.SMITH,S.TAYLOR)	Ne-Yo DT DEF JAM/IDJMG		18
19	27	[illegible]	7	HIPS DON'T LIE W JEAN,J.DUPLESSIS,S MEBARAK R. (W JEAN,J.DUPLESSIS,S.MEBARAK R.,O.ALFANNO,L.PARKER)	Shakira Featuring Wyclef Jean EPIC		19
20	16	[illegible]	22	EVERYTIME WE TOUCH M.REUTER,Y PEIFER (PRISAVY,M REILLY,S.MACKILLOP)	Cascada DTK ROBBINS		10
21	20	24	9	SAVIN' ME NICKELBACK,J MOI (C.KROEGER,NICKELBACK)	Nickelback D ROADRUNNER/IDJMG		20
22	6	4	[illegible]	CONTROL MYSELF J DUPRI,LROC (J.T SMITH,J DUPRI,J PHILLIPS,R.TOBY,J.LOPEZ,J.MILLER,A.BAMBAATAA,A.BAKER,J ROBIE)	LL Cool J Featuring Jennifer Lopez DT DEF JAM/IDJMG		4
23	28	–	2	NOT READY TO MAKE NICE R RUBIN (E ROBISON,M MAGUIRE,N MAINES,D WILSON)	Dixie Chicks D COLUMBIA		23
24	24	25	16	WHO SAYS YOU CAN'T GO HOME J SHANKS,J BON JOVI,R SAMBORA (J.BON JOVI,R SAMBORA)	Bon Jovi D ISLAND/IDJMG		23
25	42	61	4	GREATEST GAINER/AIRPLAY GIMME THAT S STORCH,S.GARRETT (S.STORCH,S.GARRETT)	Chris Brown Featuring Lil' Wayne DT JIVE/ZOMBA		25
26	12	17	3	LET U GO M.MARTIN,OR. LUKE (A.PANGEL,M.MARTIN,L.GOTTWALD)	Ashley Parker Angel D BLACKGROUND/UNIVERSAL MOTOWN		12
27	29	28	[illegible]	ROMPE MONSERRATE,DJ URBA,S.FISHER (R.AYALA,V.CABRERA)	Daddy Yankee DT EL CARTEL/INTERSCOPE		24
28	17	13	23	SO SICK STARGATE (S.SMITH,T.E HERMANSEN,M.ERIKSEN)	Ne-Yo DT DEF JAM/IDJMG		1
29	30	35	13	FOR YOU I WILL (CONFIDENCE) B.MANN (T.GEIGER,B.MANN)	Teddy Geiger D CRED /COLUMBIA	●	29
30	22	20	[illegible]	TOUCH IT SWIZZ BEATZ (T SMITH,K DEAN)	Busta Rhymes DT AFTERMATH/INTERSCOPE		16
31	26	26	[illegible]	POPPIN' MY COLLAR DJ PAUL,JUICY J (PREAUREGARD,J HOUSTON,D.CARLTON,D.PEARS,W.HUTCHINSON)	Three 6 Mafia DT HYPNOTIZE MINDS/COLUMBIA		21
32	23	19	20	YO (EXCUSE ME MISS) A HARRIS,V DAVIS (A HARRIS,V DAVIS,J.AUSTIN)	Chris Brown DT JIVE/ZOMBA		[illegible]
33	19	15	15	BEEP WILL I AM,R.FAIR (W ADAMS,K.DIOGUARDI,J.LYNNE)	The Pussycat Dolls Featuring will.i.am D A&M/INTERSCOPE		13
34	47	52	12	GIRL NEXT DOOR M LIGGETT,B.LOVELY,J LANE (M DOOSON,PBUZZARD,K.MISEVSKI,D.GOODMAN,J.MARTIN)	Saving Jane D TOUCAN COVE/UNIVERSAL REPUBLIC		34
35	38	42	10	BEST FRIEND HI-TEK (C.J.JACKSON, JR.,T.COTTRELL,J.ROTEM,O.LONGOTT,J.ARMSTEAD,N.ASHFORD,V.SIMPSON)	50 Cent & Olivia DT G-UNIT/INTERSCOPE		35
36	35	27	20	CHECK ON IT SWIZZ BEATZ,B.KNOWLES (B.KNOWLES,K.DEAN,S.GARRETT,A.BEYINCE,S.THOMAS)	Beyonce Featuring Slim Thug DTK COLUMBIA	3	1
37	31	[illegible]	20	I'M N LUV (WIT A STRIPPER) T-PAIN (F.NAJM,M.JONES)	T-Pain Featuring Mike Jones DT KONVICT MUZIK/JIVE/ZOMBA		5
38	40	[illegible]	9	GIRL SPEEZ (P.SLAYTON,E RECORD)	Paul Wall D SWISHAHOUSE/ASYLUM/ATLANTIC		38
39	51	54	7	GETTIN' SOME XCEL (B BELL,R GUY,T.A.SHAW,R.GOODEN,S.JORDAN)	Shawnna DT DTP/DEF JAM/IDJMG		39
40	36	31	26	GRILLZ J DUPRI,LROC (C HAYNES,P SLAYTON,ALI GIPP,J DUPRI,J PHILLIPS,R HARRISON,B KNOWLES,X ROWLAND,M WILLIAMS,S GARRETT,C HARRIS,D CARTER)	Nelly Featuring Paul Wall, Ali & Gipp DT [illegible] UNIVERSAL MOTOWN		1
41	39	34	25	DANCE, DANCE N AVRON (P.STUMPFALL OUT BOY,P.WENTZ)	Fall Out Boy D FUELED BY RAMEN/ISLAND/IDJMG	2	9
42	41	[illegible]	37	BECAUSE OF YOU D HODGES,B MOODY (K.CLARKSON,D. HODGES,B. MOODY)	Kelly Clarkson DT RCA/RMG	2	7
43	37	[illegible]	15	LOVE G.G.CURTIS (G.G.CURTIS,K.COLE)	Keyshia Cole D A&M/INTERSCOPE		19
44	32	18	12	STUPID GIRLS B.MANN,MACHOPSYCHO (PINK,B.MANN,N.OLDVSON,R.M.LYNCH)	Pink D LAFACE/ZOMBA		13
45	49	50	5	WHEN THE STARS GO BLUE B.GALLIMORE,T.MCGRAW,D.SMITH (R.ADAMS)	Tim McGraw D CURB		42
46	43	37	21	SHAKE THAT EMINEM (M.MATHERS,L. RESTO,S.KING,N.D.HALE)	Eminem Featuring Nate Dogg D SHADY/AFTERMATH/INTERSCOPE		6
47	44	39	38	RUN IT! S STORCH,S GARRETT (S.STORCH,S.GARRETT)	Chris Brown DTK JIVE/ZOMBA	●	1
48	78	–	2	MAKEDAMNSURE E VALENTINE (TAKING BACK SUNDAY)	Taking Back Sunday D WARNER BROS		48
49	61	[illegible]	5	IT'S GOIN' DOWN NITTI (J ROBINSON,C MOORE)	Yung Joc T BLOCK/BAD BOY SOUTH/ATLANTIC		49
50	56	59	7	SETTLE FOR A SLOWDOWN B BEAVERS (T MARTIN,B BEAVERS,D BENTLEY)	Dierks Bentley D CAPITOL (NASHVILLE)		50
51	HOT SHOT DEBUT		1	UNFAITHFUL STARGATE (S SMITH,T.E HERMANSEN,M ERIKSEN)	Rihanna D SRP/DEF JAM/IDJMG		51
52	46	56	3	I WRITE SINS NOT TRAGEDIES M SQUIRE,PANIC! AT THE DISCO (PANIC! AT THE DISCO)	Panic! At The Disco D DECAYDANCE/FUELED BY RAMEN/LAVA		46
53	54	57	[illegible]	WHY M KNOX (J.RICH,V.MCGEHE,R.CLAWSON)	Jason Aldean D BROKEN BOW		53
54	67	74	[illegible]	SO WHAT JAZZE PHA (P.ALEXANDER,O.CRAWFORD,S JOHNSON,C.WILLIAMSON,Z.WALLACE,C.HARRIS)	Field Mob Featuring Ciara T DTP/GEFFEN		54
55	75	–	2	WE RUN THIS R.WEBBER (M.ELLIOTT,R.WEBBER,J.LDROAN)	Missy Elliott DT THE GOLD MIND/ATLANTIC		55
56	30	68	5	SAY I COOL & DRE (A. LYONS,M.VALENZANO,J.SULLIVAN,J.JENKINS,P.HURTT,B.SIGLER)	Christina Milian Featuring Young Jeezy T ISLAND/IDJMG		56
57	33	65	[illegible]	4 MINUTES THE UNDEROOGS,A DIXION (M AVANT,H MASON, JR.,D.THOMAS,A.DIXON,K L.HILSON,J.QUE)	Avant DV MAGIC JOHNSON/GEFFEN		57
58	34	63	[illegible]	SNAP YO FINGERS J.SMITH (J.H.SMITH,E STEVENS,S PJOSEPH)	Lil Jon Featuring E-40 & Sean Paul Of The YoungBloodZ T BME/TVT		58
59	52	47	11	TELL ME WHEN TO GO J.SMITH (E STEVENS,C WILLIAMS,J H SMITH,R SIMMONS,D M.MCDANIELS,J W SIMMONS)	E-40 Featuring Keak Da Sneak D SICK WID' IT/BME/REPRISE		35
60	79	83	4	ENOUGH CRYIN R JERKINS (M J.BLIGE,R JERKINS,S.GARRETT,S.CARTER)	Mary J. Blige Featuring Brook-lyn D MATRIARCH/GEFFEN		60
61	57	[illegible]	17	EVER THE SAME M SERLETIC (R.THOMAS)	Rob Thomas D MELISMA/ATLANTIC		48
62	58	62	8	THE REAL THING M FREDERIKSEN (K.DIOGUARDI,M FREDERIKSEN)	Bo Bice D RCA/RMG		58
63	53	[illegible]	20	TONIGHT I WANNA CRY D HUFF,K URBAN (M POWELL,K URBAN)	Keith Urban D CAPITOL (NASHVILLE)		36
64	62	[illegible]	8	SOMETHING'S GOTTA GIVE D HUFF (C WISEMAN,T MULLINS)	LeAnn Rimes D ASYLUM-CURB		62
65	59	58	[illegible]	UPSIDE DOWN R CARRANZA,J JOHNSON (J JOHNSON)	Jack Johnson D BRUSHFIRE/UNIVERSAL REPUBLIC		38
66	RE-ENTRY		3	STAY WITH YOU G BALLARD,J.RJEZNIK,G BALLARD)	Goo Goo Dolls D WARNER BROS		66
67	72	73	8	WHEREVER YOU ARE J STOVER (J.STOVER,S BOGARD)	Jack Ingram D BIG MACHINE		67
68	51	48	17	GET DRUNK AND BE SOMEBODY L WHITE,T KEITH (T KEITH,S EMERICK)	Toby Keith D SHOW DOG NASHVILLE		47
69	73	79	3	WHY YOU WANNA K CATES (C HARRIS,K CATES,N CONWAY,C.WATERS,T.TEI,B GILBERTO,K.FAREED,A MUHAMMAD,M TAYLOR,J YANCEY)	T.I. DT GRAND HUSTLE/ATLANTIC		69
70	69	72	6	THE LUCKY ONE B.GALLIMORE,E.HILL (B.WARREN,B.WARREN,J.JOYCE)	Faith Hill D WARNER BROS. (NASHVILLE)/WRN		69
71	86	94	3	ME & U R LESLIE (R.LESLIE)	Cassie T NEXT SELECTION/BAD BOY/ATLANTIC		71
72	65	70	6	A LITTLE LESS SIXTEEN CANDLES, A LITTLE MORE TOUCH ME N.AVRON (P.WENTZ,P.STUMP,FALL OUT BOY)	Fall Out Boy D FUELED BY RAMEN/ISLAND/IDJMG		65
73	94	[illegible]	5	BACK LIKE THAT XTREME (D.COLES,V.BROWN,S.SMITH,W.HUTCH)	Ghostface Killah Featuring Ne-Yo DT DEF JAM/IDJMG		73
74	[illegible]	[illegible]	20	YOUR MAN F ROGERS (C.STAPLETON,C.DUBOIS,J.EVERETT)	Josh Turner D MCA NASHVILLE		38
75	89	98	[illegible]	SUMMERTIME B CANNON,K CHESNEY (S.MCEWAN,C WISEMAN)	Kenny Chesney D BNA		75
76	90	–	2	DJ PLAY A LOVE SONG POLOW DA DON,S GARRETT (J JONES,S.GARRETT,J.L.PERRY)	Jamie Foxx Featuring Twista D J/RMG		76
77	81	85	5	SIZE MATTERS (SOMEDAY) B CANNON (B.HILL,M DEKLE)	Joe Nichols DV UNIVERSAL SOUTH		77
78	74	78	9	CAN'T LET GO M BATSON (A HAMILTON,M.BATSON)	Anthony Hamilton D SO SO DEF/ZOMBA		[illegible]
79	76	75	6	BLACK HORSE & THE CHERRY TREE A GREEN (KT TUNSTALL)	KT Tunstall D RELENTLESS/VIRGIN		75
80	68	60	20	BELIEVE T.BROWN,R.DUNN,K.BROOKS (R.DUNN,C.WISEMAN)	Brooks & Dunn D ARISTA NASHVILLE		60
81	91	87	4	GOOD LUCK CHARM C.ELLIOTT,D.VITO,CHEESE (B.CASEY,B.CASEY,C.ELLIOTT,R.RICHARD,J.WILLIAMS)	Jagged Edge D COLUMBIA		81
82	83	88	[illegible]	HATE ME J.FURSTENFELD,C.REED (J FURSTENFELD)	Blue October D UNIVERSAL MOTOWN		82
83	87	90	4	EVERY TIME I HEAR YOUR NAME J.STEELE (K ANDERSON,T HAMBRIDGE,J STEELE)	Keith Anderson D ARISTA NASHVILLE		83
84	82	80	11	IN MY MIND S SANDERS,D RAMSEY (D.RAMSEY,S.SANDERS)	Heather Headley D RCA/RMG		75
85	RE-ENTRY		3	HOW TO SAVE A LIFE M.FLYNN,A JOHNSON (I SLADE,J KING)	The Fray D EPIC		85
86	99	92	3	THE ADVENTURE T.DELONGE (T DELONGE)	Angels & Airwaves D SURETONE/GEFFEN		86
87	95	93	3	SAY SOMETHIN' THE NEPTUNES (M CAREY,PL WILLIAMS,C.HUGO,C.BROADUS)	Mariah Carey Featuring Snoop Dogg D ISLAND/IDJMG		87
88	93	–	2	ANIMAL I HAVE BECOME H BENSON (THREE DAYS GRACE)	Three Days Grace D JIVE/ZOMBA		83
89	92	–	2	TORN T.BISHOP (T.R.BELL,L.EPSTEIN,T.BISHOP,D.YOUNG,L.LUCKETT)	LeToya DT CAPITOL		89
90	88	86	3	THE SEASHORES OF OLD MEXICO T.BROWN,G STRAIT (M HAGGARD)	George Strait D MCA NASHVILLE		86
91	77	82	7	THE ONLY DIFFERENCE BETWEEN MARTYRDOM AND SUICIDE IS PRESS COVERAGE M SQUIRE,PANIC! AT THE DISCO (PANIC! AT THE DISCO)	Panic! At The Disco D DECAYDANCE/FUELED BY RAMEN/LAVA		77
92	100	[illegible]	2	THE WORLD F ROGERS (B PAISLEY,K LOVELACE,L T MILLER)	Brad Paisley D ARISTA NASHVILLE		92
93	98	–	2	DON'T FORGET TO REMEMBER ME M BRIGHT (M HAYES,K LOVELACE,A GORLEY)	Carrie Underwood D ARISTA/ARISTA NASHVILLE		93
94	NEW		1	LAST DAY OF MY LIFE F ROGERS (P.VASSAR,T RYAN)	Phil Vassar D ARISTA NASHVILLE		94
95	80	76	16	LIVING IN FAST FORWARD B.CANNON,K.CHESNEY (O L MURPHY,R RUTHERFORD)	Kenny Chesney D BNA		48
96	66	55	6	BEAUTIFUL LOVE B BANNISTER (M DODD,B.WIGG,J.HAVENS,M.FUQUA)	The Afters D SIMPLE/IND/EPIC		55
97	NEW		1	MISS MURDER J FINN (AFI)	AFI D TINY EVIL/INTERSCOPE		97
98	RE-ENTRY		2	SPEAK S.ERNA (R.MERRILL,S.ERNA,T ROMBOLA,S.LARKIN)	Godsmack D UNIVERSAL REPUBLIC		85
99	70	69	11	RUSH D JAMES,L.HAYWOOD (A.MICHALKA,A.MICHALKA,D.PRINGLE,L.HAYWOOD)	Aly & AJ D HOLLYWOOD		69
100	89	77	13	NOBODY BUT ME B.BRADDOCK (P.B.WHITE,S.CAMP)	Blake Shelton D WARNER BROS. (NASHVILLE)/WRN		60

Song loses No. 1 ranking on this list but moves to the top rung of the AC chart.

Lachey's first solo top 10 zooms up from outside the top 30. With Rihanna flying 34-1, it is the first time since April 2001 that this chart's top 10 has seen two songs jump that far in the same week.

The Fray, at No. 15, parlay an audience increase at top 40 radio (up 67% on Pop 100 Airplay chart with a 38-25 jump) with a top 10 standing on Hot Digital Songs (13-10).

Use of song as theme to new MTV reality show "Tiara Girls" lifts its best-digital sales week (26,000 downloads) and a new Hot 100 peak.

Track from the No. 1 album in the land holds the top of Billboard Radio Monitor's Active Rock chart for a ninth straight week.

BETWEEN THE BULLETS silvio@billboard.com

NO DISTRESS FOR RIHANNA'S 'SOS'

Rihanna, the 18-year-old sensation, breaks through with her first No. 1 on The Billboard Hot 100 as "SOS" makes the chart's biggest leap to the top spot in three years (34-1).

Held back until the release of album "A Girl Like Me," "SOS" opens at No. 1 on Hot Digital Songs with 169,500 downloads, behind only D4L's "Laffy Taffy," which pushed 175,500 downloads in the Jan. 14 issue.

Rihanna's second song, "Unfaithful," also garners spins. That and a No. 30 start on Hot Digital Songs yields her the Hot 100's Hot Shot Debut (No. 51).

—Silvio Pietroluongo

The most popular songs & tracks, according to all-format audience impressions measured by Nielsen Broadcast Data Systems and sales data compiled by Nielsen Soundscan. Greatest Gainer/Digital and Greatest Gainer/Airplay are awarded, respectively, for the largest digital sales and airplay increases on the chart. See Chart Legend for rules and explanations. © 2006, VNU Business Media, Inc. and Nielsen SoundScan, Inc. All rights reserved.

MAY 20 2006

HOT 100 Billboard

AIRPLAY MONITORED BY Nielsen Broadcast Data Systems

SALES DATA COMPILED BY Nielsen SoundScan

THE BILLBOARD HOT 100™

THIS WEEK	LAST WEEK	2 WEEKS AGO	WEEKS ON CHART	TITLE / PRODUCER (SONGWRITER)	Artist / IMPRINT / PROMOTION LABEL	CERT.	PEAK POSITION
1	1	34	13	#1 2 WKS SOS J ROTEM (J.ROTEM,E.K.BOGART,E.COBB)	Rihanna ●▼ SRP/DEF JAM/IDJMG		1
2	2	1	10	BAD DAY M FROOM,J DAWSON (D POWTER)	Daniel Powter ● WARNER BROS	2	1
3	3	2	10	TEMPERATURE R.FULLER (S PHENRIQUES,A.MARSHALL,R.FULLER)	Sean Paul ●▼ VP/ATLANTIC		1
4	4	4	15	RIDIN' J SALINAS,O. SALINAS (H SERIKI,J SALINAS,O.SALINAS,A HENDERSON)	Chamillionaire Featuring Krayzie Bone ●▼ UNIVERSAL MOTOWN		4
5	12	21	5	GREATEST GAINER/DIGITAL WHERE'D YOU GO M SHINODA (M.SHINODA)	Fort Minor Featuring Holly Brook ● MACHINE SHOP/WARNER BROS		5
6	5	3	10	WHAT YOU KNOW DJ TOOMP (C HARRIS,A.DAVIS,C.MAYFIELD,L.HUTSON,D.HATHAWAY)	T.I. ●▼ GRAND HUSTLE/ATLANTIC		3
7	6	33	11	WHAT'S LEFT OF ME E KIRIAKOU (N.LACHEY,J CATES,E.KIRIAKOU,L ROBBINS)	Nick Lachey ● JIVE/ZOMBA		6
8	9	10	4	DANI CALIFORNIA R.RUBIN (A KIEDIS,FLEA,J FRUSCIANTE,C.SMITH)	Red Hot Chili Peppers ● WARNER BROS.		8
9	15	18	33	OVER MY HEAD (CABLE CAR) M.FLYNN,A.JOHNSON (I.SLADE,J.KING)	The Fray ● EPIC	■	9
10	7	9	8	MS. NEW BOOTY MR COLLIPARK (W MATHIS,M.CROOMS,D-ROCK,KANE)	Bubba Sparxxx Featuring Ying Yang Twins & Mr. CollPark ●▼ NEW SOUTH/PURPLE RIBBON/VIRGIN		7
11	8	5	24	UNWRITTEN W RODRIGUES,D BRISEBOIS (N.BEDINGFIELD,D.BRISEBOIS,W.RODRIGUES)	Natasha Bedingfield ● EPIC	4	5
12	10	8	28	YOU'RE BEAUTIFUL T ROTHROCK (J BLUNT,S SKARBEK,A.GHOST)	James Blunt ● CUSTARD/ATLANTIC	2	1
13	58	64	7	SNAP YO FINGERS J.SMITH (J H SMITH,E STEVENS,S PJDSEPH)	Lil Jon Featuring E-40 & Sean Paul Of The YoungBloodZ ●▼ BME/TVT		13
14	13	11	20	BE WITHOUT YOU B.M.COX (M J BLIGE,B M.COX,J L.PERRY,J.AUSTIN)	Mary J. Blige ● GEFFEN		3
15	11	7	18	LEAN WIT IT, ROCK WIT IT PARLAY AND BUCK (J WILLINGHAM,G TILLER,B.LEVERETTE,M.GLEATON)	Dem Franchize Boyz Feat. Lil Peanut & Charlay ●▼ SO SO DEF/VIRGIN		7
16	18	25	10	WHEN YOU'RE MAD S.TAYLOR (S SMITH,S.TAYLOR)	Ne-Yo ●▼ DEF JAM/IDJMG		16
17	19	27	13	HIPS DON'T LIE W.JEAN,J DUPLESSIS,S MEBARAK R. (W.JEAN,J OUPLESSIS,S.MEBARAK R.,O.ALFANNO,L PARKER)	Shakira Featuring Wyclef Jean EPIC		17
18	14	14	18	WALK AWAY R MAIDA,C KREVIAZUK,K.DIDGUARDI (C.KREVIAZUK,R.MAIDA,K.DIDGUARDI,K.CLARKSON)	Kelly Clarkson ● RCA/RMG		12
19	21	20	15	SAVIN' ME NICKELBACK,J MOI (C.KROEGER,NICKELBACK)	Nickelback ● ROADRUNNER/IDJMG		19
20	25	42	8	GIMME THAT S STORCH,S GARRETT (S.STORCH,S.GARRETT)	Chris Brown Featuring Lil' Wayne ●▼ JIVE/ZOMBA		20
21	51	–	2	UNFAITHFUL STARGATE (S SMITH,T.E.HERMANSEN,M.ERIKSEN)	Rihanna ● SRP/DEF JAM/IDJMG		21
22	17	15	19	MOVE ALONG H BENSON (N WHEELER,T RITTER)	The All-American Rejects ● DOGHOUSE/INTERSCOPE		15
23	79	76	9	BLACK HORSE & THE CHERRY TREE A.GREEN (KT TUNSTALL)	KT Tunstall ● RELENTLESS/VIRGIN		23
24	56	60	4	SAY I COOL & DRE (A LYONS,M VALENZANO,J.SULLIVAN,J.JENKINS,P.HURTT,B.SIGLER)	Christina Milian Featuring Young Jeezy ●▼ ISLAND/IDJMG		24
25	20	16	22	EVERYTIME WE TOUCH M.REUTER,Y PEIFER (P RISAVY,M REILLY,S MACKILLOP)	Cascada ●▼▲ ROBBINS		10
26	16	13	14	WHAT HURTS THE MOST D HUFF,RASCAL FLATTS (J STEELE,S.ROBSON)	Rascal Flatts ● LYRIC STREET		6
27	24	24	17	WHO SAYS YOU CAN'T GO HOME J.SHANKS,J BON JOVI,R SAMBORA (J.BON JOVI,R.SAMBORA)	Bon Jovi ● ISLAND/IDJMG		23
28	27	29	13	ROMPE MONSERRATE,DJ URBA,S FISHER (R AYALA,V CABRERA)	Daddy Yankee ●▼ EL CARTEL/INTERSCOPE		24
29	29	30	14	FOR YOU I WILL (CONFIDENCE) B MANN (T.GEIGER,B.MANN)	Teddy Geiger ● CRED/COLUMBIA	■	29
30	28	17	24	SO SICK STARGATE (S SMITH,T E HERMANSEN,M.ERIKSEN)	Ne-Yo ●▼ DEF JAM/IDJMG		1
31	34	47	13	GIRL NEXT DOOR M LIGGETT,B LOVELY,J LANE (M DODSON,P.BUZZARD,K.MISEVSKI,D.GOODMAN,J.MARTIN)	Saving Jane ● TOUCAN COVE/UNIVERSAL REPUBLIC		31
32	39	51	4	GETTIN' SOME XCEL (B BELL,R GUY,T A SHAW,R GOODEN,S JORDAN)	Shawnna ●▼ DTP/DEF JAM/IDJMG		32
33	49	61	6	IT'S GOIN' DOWN NITTI (J ROBINSON,C MOORE)	Yung Joc ▼ BLOCK/BAD BOY SOUTH/ATLANTIC		33
34	33	19	16	BEEP WILL.I.AM,R.FAIR (W.ADAMS,K.DIDGUARDI,J.LYNNE)	The Pussycat Dolls Featuring will.i.am ● A&M/INTERSCOPE		13
35	36	40	10	GIRL SPEEZ (PSLAYTON,E.RECORD)	Paul Wall ● SWISHAHOUSE/ASYLUM/ATLANTIC		35
36	31	26	19	POPPIN' MY COLLAR DJ PAUL,JUICY J (PBEAUREGARD,J.HOUSTON,D.CARLTON,D.PEARS,W.HUTCHINSON)	Three 6 Mafia ●▼ HYPNOTIZE MINDS/COLUMBIA	●	21
37	30	22	12	TOUCH IT SWIZZ BEATZ (T SMITH,K.DEAN)	Busta Rhymes ●▼ AFTERMATH/INTERSCOPE		16
38	35	38	11	BEST FRIEND H TEK,C J JACKSON,JR.,T COTTRELL,J ROTEM,D LONGOTT,J ARMSTEAD,N ASHFORD,V.SIMPSON)	50 Cent & Olivia ●▼ G-UNIT/INTERSCOPE		35
39	60	79	5	GREATEST GAINER/AIRPLAY ENOUGH CRYIN R JERKINS (M.J.BLIGE,R.JERKINS,S.GARRETT,S CARTER)	Mary J. Blige Featuring Brook-lyn ● MATRIARCH/GEFFEN		39
40	22	6	7	CONTROL MYSELF J DUPRI,LRDC (J T SMITH,J DUPRI,J PHILLIPS,R TOBY,J.LOPEZ,J.MILLER,A BAMBAATAA,A BAKER,J ROBIE)	LL Cool J Featuring Jennifer Lopez ●▼ DEF JAM/IDJMG		4
41	32	23	21	YO (EXCUSE ME MISS) A HARRIS,V DAVIS (A HARRIS,V DAVIS,J AUSTIN)	Chris Brown ●▼ JIVE/ZOMBA		8
42	45	49	6	WHEN THE STARS GO BLUE B GALLIMORE,T.MCGRAW,D SMITH (R ADAMS)	Tim McGraw ● CURB		42
43	36	35	27	CHECK ON IT SWIZZ BEATZ,B.KNOWLES (B.KNOWLES,K.DEAN,S.GARRETT,A.BEYINCE,S.THOMAS)	Beyonce Featuring Slim Thug ●▼▲ COLUMBIA	3	1
44	41	39	24	DANCE, DANCE N.AVRON (PSTUMP,FALL OUT BOY,P.WENTZ)	Fall Out Boy ● FUELED BY RAMEN/ISLAND/IDJMG	2	9
45	54	67	5	SO WHAT JAZZE PHA (PALEXANDER,D CRAWFORD,S JOHNSON,C.WILLIAMSON,Z.WALLACE,C HARRIS)	Field Mob Featuring Ciara ▼ DTP/GEFFEN		45
46	50	56	8	SETTLE FOR A SLOWDOWN B BEAVERS (T MARTIN,B BEAVERS,D.BENTLEY)	Dierks Bentley ● CAPITOL (NASHVILLE)		46
47	40	36	27	GRILLZ [illegible] ALI GIPP,J.DUPRI,J PHILLIPS,R HARRISON,B KNOWLES,K ROWLAND,M WILLIAMS,S GARRETT,C HARRIS,D CARTER)	Nelly Featuring Paul Wall, Ali & Gipp ●▼ [illegible]		8
48	55	75	3	WE RUN THIS R WEBBER (M ELLIOTT,R.WEBBER,J.LORDAN)	Missy Elliott ●▼ THE GOLD MIND/ATLANTIC		48
49	53	54	10	WHY M KNOX (J RICH,V MCGEHE,R CLAWSON)	Jason Aldean ● BROKEN BOW		49
50	52	46	14	I WRITE SINS NOT TRAGEDIES M SQUIRE (PANIC! AT THE DISCO (PANIC! AT THE DISCO)	Panic! At The Disco ● DECAYDANCE/FUELED BY RAMEN/LAVA		46
51	66	–	4	STAY WITH YOU G BALLARD (J RZEZNIK,G.BALLARD)	Goo Goo Dolls ● WARNER BROS		51
52	57	63	9	4 MINUTES THE UNDERDOGS,A DIXON (M AVANT,H MASON JR.,D THOMAS,A DIXON,K L HILSON,J.QUE,E.DAWKINS)	Avant ●▼ MAGIC JOHNSON/GEFFEN		52
53	23	28	3	NOT READY TO MAKE NICE R.RUBIN (E ROBISON,M.MAGUIRE,N.MAINES,D WILSON)	Dixie Chicks ● COLUMBIA		23
54	26	12	4	LET U GO M MARTIN,DR. LUKE (A.PANGEL,M.MARTIN,L.GOTTWALD)	Ashley Parker Angel ● BLACKGROUND/UNIVERSAL MOTOWN		12
55	43	37	16	LOVE G.G.CURTIS (G.G.CURTIS,K.COLE)	Keyshia Cole ● A&M/INTERSCOPE		19
56	48	78	3	MAKEDAMNSURE E VALENTINE (TAKING BACK SUNDAY)	Taking Back Sunday ● WARNER BROS		48
57	71	86	4	ME & U R LESLIE (R LESLIE)	Cassie ▼ NEXT SELECTION/BAD BOY ATLANTIC		57
58	64	62	9	SOMETHING'S GOTTA GIVE D HUFF (C WISEMAN,T MULLINS)	LeAnn Rimes ● ASYLUM-CURB		58
59	62	58	9	THE REAL THING M FREDERIKSEN (K DIDGUARDI,M.FREDERIKSEN)	Bo Bice ● RCA/RMG		58
60	69	73	4	WHY YOU WANNA K CATES (C HARRIS,K CATES,N CONWAY,C WATERS,T.TEJ,B.GILBERTO,K.FAREED,A MUHAMMAD,M TAYLOR,J YANCEY)	T.I. ●▼ GRAND HUSTLE/ATLANTIC		60
61	44	32	13	STUPID GIRLS B MANN,MACHOPSYCHO (PINK,B.MANN,N.OLOVSON,R.M.LYNCH)	Pink ● LAFACE/ZOMBA		13
62	61	57	18	EVER THE SAME M SERLETIC (R THOMAS)	Rob Thomas ● MELISMA/ATLANTIC		48
63	67	72	9	WHEREVER YOU ARE J STOVER (J STOVER,S BOGARD)	Jack Ingram ● BIG MACHINE		63
64	HOT SHOT DEBUT		1	PROMISCUOUS TIMBALAND,DANJA (N FURTADO,T.V.MOSLEY,N.HILLS,T.CLAYTON)	Nelly Furtado Featuring Timbaland ● MOSLEY/GEFFEN		64
65	65	59	17	UPSIDE DOWN R CARRANZA,J JOHNSON (J JOHNSON)	Jack Johnson ● BRUSHFIRE/UNIVERSAL REPUBLIC		38
66	94	–	2	LAST DAY OF MY LIFE F ROGERS (P VASSAR,T RYAN)	Phil Vassar ● ARISTA NASHVILLE		66
67	59	52	17	TELL ME WHEN TO GO J.SMITH (E STEVENS,C WILLIAMS,J H SMITH,R.SIMMONS,D.M.MCDANIELS,J.W SIMMONS)	E-40 Featuring Keak Da Sneak ● SICK WID' IT/BME/REPRISE		35
68	75	84	4	SUMMERTIME B CANNON,K.CHESNEY (S.MCEWAN,C.WISEMAN)	Kenny Chesney ● BNA		68
69	82	83	4	HATE ME J FURSTENFELD,C.REED (J FURSTENFELD)	Blue October ● UNIVERSAL MOTOWN		69
70	76	90	8	DJ PLAY A LOVE SONG POLDW DA DON,S GARRETT (J JONES,S.GARRETT,J.L.PERRY)	Jamie Foxx Featuring Twista ● J.RMG		70
71	70	69	7	THE LUCKY ONE B GALLIMORE,F HILL (B WARREN,B WARREN,J JOYCE)	Faith Hill ● WARNER BROS. (NASHVILLE) WRN		69
72	72	65	7	A LITTLE LESS SIXTEEN CANDLES, A LITTLE MORE TOUCH ME N AVRON (P WENTZ,P STUMP,FALL OUT BOY)	Fall Out Boy ● FUELED BY RAMEN/ISLAND/IDJMG		65
73	81	9[illegible]	[illegible]	GOOD LUCK CHARM C ELLIOTT,D VITO,CHEESE (B CASEY,B CASEY,C.ELLIOTT,R.RICHARD,J.WILLIAMS)	Jagged Edge ● COLUMBIA		73
74	77	81	6	SIZE MATTERS (SOMEDAY) B CANNON,B HILL,M OEKLE)	Joe Nichols ●▼ UNIVERSAL SOUTH		74
75	73	94	6	BACK LIKE THAT XTREME,D COLES,V BROWN,S.SMITH,W.HUTCH)	Ghostface Killah Featuring Ne-Yo ●▼ DEF JAM/IDJMG		73
76	86	99	4	THE ADVENTURE T.DELONGE (T DELONGE)	Angels & Airwaves ● SURETONE/GEFFEN		76
77	89	92	3	TORN T.BISHOP (T R BELL,L EPSTEIN,T.BISHOP,D.YOUNG,L.LUCKETT)	LeToya ●▼ CAPITOL		77
78	83	87	5	EVERY TIME I HEAR YOUR NAME J STEELE (K ANDERSON,T HAMBRIDGE,J.STEELE)	Keith Anderson ● ARISTA NASHVILLE		78
79	87	95	6	SAY SOMETHIN' THE NEPTUNES (M.CAREY,PL.WILLIAMS,C.HUGO,C.BROADUS)	Mariah Carey Featuring Snoop Dogg ● ISLAND/IDJMG		79
80	NEW		1	AGAIN AND AGAIN R CAVALLO,J KILCHER (J KILCHER,J.SHANKS)	Jewel ● ATLANTIC		80
81	92	100	5	THE WORLD F.ROGERS (B.PAISLEY,K LOVELACE,L.T.MIL .ER)	Brad Paisley ● ARISTA NASHVILLE		81
82	78	74	10	CAN'T LET GO M BATSON (A HAMILTON,M BATSON)	Anthony Hamilton ● SO SO DEF/ZOMBA		41
83	68	55	10	GET DRUNK AND BE SOMEBODY L WHITE,T KEITH (T KEITH,S EMERICK)	Toby Keith ● SHOW DOG NASHVILLE		47
84	93	98	3	DON'T FORGET TO REMEMBER ME M BRIGHT (M HAYES,K LOVELACE,A GORLEY)	Carrie Underwood ● ARISTA/ARISTA NASHVILLE		84
85	90	83	4	THE SEASHORES OF OLD MEXICO T BROWN,G STRAIT (M.HAGGARD)	George Strait ● MCA NASHVILLE		85
86	NEW		1	DO IT TO IT D VITO,CHEESE (F.KING,N KING,R.RICHARD,J.WILLIAMS,S P.JOSEPH)	Cherish Featuring Sean Paul Of The YoungBloodZ ●▼ SHO'NUFF/CAPITOL		86
87	NEW		1	DOING TOO MUCH H PEREZ,IN PEREZ,R BRYANT,A NOA,P.DEANDA)	Paula DeAnda Featuring Baby Bash ● ARISTA/RMG		87
88	NEW		1	I DARE YOU T BATTAGLIA (B SMITH,B.STEWART,T.BATTAGLIA)	Shinedown ● ATLANTIC		88
89	85	–	4	HOW TO SAVE A LIFE M FLYNN,A JOHNSON (I SLADE,J.KING)	The Fray ● EPIC		85
90	NEW		1	HUSTLIN' THE RUNNERS (W ROBERTS,A HARR,J.JACKSON)	Rick Ross ▼ SLIP-N-SLIDE/DEF JAM/IDJMG		90
91	NEW		1	CRAZY DANGER MOUSE (B BURTON,T CALLAWAY,G.REVERBERI,G.REVERBERI)	Gnarls Barkley ●▼ DOWNTOWN/LAVA		91
92	RE-ENTRY		[illegible]	WORLD WIDE SUICIDE A KASPER (E VEDDER)	Pearl Jam ● J/RMG		41
93	NEW		1	BOSSY S CRAWFORD,S GARRETT (K ROGERS,S CRAWFORD,T A.SHAW,S.GARRETT)	Kelis Featuring Too Short ●▼ LAFACE/ZOMBA		93
94	91	77	[illegible]	THE ONLY DIFFERENCE BETWEEN MARTYRDOM AND SUICIDE IS PRESS COVERAGE M SQUIRE,PANIC! AT THE DISCO (PANIC! AT THE DISCO)	Panic! At The Disco ● DECAYDANCE/FUELED BY RAMEN/LAVA		77
95	RE-ENTRY		[illegible]	HUSTLER MUSIK TMIX,BATMAN (D CARTER,TMIX BATMAN)	Lil Wayne ●▼ CASH MONEY/UNIVERSAL MOTOWN		95
96	NEW		1	LIFE AIN'T ALWAYS BEAUTIFUL M.WRIGHT,G ALLAN (C GOODMAN,T L JAMES)	Gary Allan ● MCA NASHVILLE		96
97	84	82	[illegible]	IN MY MIND S SANDERS,O.RAMSEY (D RAMSEY,S SANDERS)	Heather Headley ● RCA/RMG		75
98	95	80	17	LIVING IN FAST FORWARD B.CANNON,K CHESNEY (D.L MURPHY,R RUTHERFORD)	Kenny Chesney ● BNA		48
99	NEW		1	CRAZY BITCH K.NELSON,M.PLOTNIKOFF,P.DECARLI (J.TODD,K.NELSON)	Buckcherry ● ELEVEN SEVEN		99
100	97	–	2	MISS MURDER J.FINN (AFI)	AFI ● TINY EVIL/INTERSCOPE		97

No. 1 ranking on MTV's "TRL" and May 1 performance on that program helps push song into top 10 with 46% increase in digital sales.

Addition of TVT catalog to iTunes lifts Lil Jon's latest 45 spots on Hot 100 as it debuts on Hot Digital Songs (No. 12, 33,000 downloads).

"American Idol" exposure prompts No. 9 debut on Hot Digital Songs (37,500 downloads) and largest Hot 100 jump of the week.

In a rare pre-album digital release of a hot Island Def Jam airplay track, Christina Milian's "Say I" moves 22,900 copies and rises 56-24.

Follow-up to "Be Without You" rises 28-16 on Hot 100 Airplay (up 12.8 million listener impressions), giving Blige her first back-to-back top 20 songs on that chart since 2002.

BETWEEN THE BULLETS silvio@billboard.com

FURTADO TRACK CUTS 'LOOSE'

Nelly Furtado takes Hot Shot Debut honors on The Billboard Hot 100 at No. 64 with "Promiscuous," a track from "Loose," her new album out June 20.

It has been more than four years since Furtado reached the Hot 100: "Turn Off the Light" rose to No. 5 in November 2001, and a No. 9 peak for "I'm Like a Bird" launched her career six months earlier.

"Promiscuous," with Timbaland, sees its impressions rise 80%, the second-best audience jump on Pop 100 Airplay (43-30).

—Silvio Pietroluongo

The most popular songs & tracks, according to all-format audience impressions measured by Nielsen Broadcast Data Systems and sales data compiled by Nielsen Soundscan. Greatest Gainer/Digital and Greatest Gainer/Airplay are awarded, respectively, for the largest digital sales and airplay increases on the chart. See Chart Legend for rules and explanations. © 2006, VNU Business Media, Inc. and Nielsen SoundScan, Inc. All rights reserved.

MAY 27 2006

HOT 100 Billboard

AIRPLAY MONITORED BY Nielsen Broadcast Data Systems

SALES DATA COMPILED BY Nielsen SoundScan

THE BILLBOARD HOT 100™

THIS WEEK	LAST WEEK	2 WEEKS AGO	WEEKS ON CHT	TITLE / PRODUCER (SONGWRITER)	Artist / IMPRINT / PROMOTION LABEL	CERT.	PEAK POSITION
1	1	1	14	#1 3 WKS SOS J.ROTEM (J.ROTEM,E.K.BOGART,E.COBB)	Rihanna DT SRP/DEF JAM/IDJMG		1
2	2	2	14	BAD DAY M.FROOM,J.DAWSON (D.POWTER)	Daniel Powter D WARNER BROS.	2	1
3	4	4	13	RIDIN' J.SALINAS,O. SALINAS (H.SERIKI,J.SALINAS,O.SALINAS,A.HENDERSON)	Chamillionaire Featuring Krayzie Bone DT UNIVERSAL MOTOWN		3
4	3	3	19	TEMPERATURE R.FULLER (S.HENRIQUES,A.MARSHALL,R.FULLER)	Sean Paul DT VP/ATLANTIC		1
5	5	12	6	WHERE'D YOU GO M.SHINODA (M.SHINODA)	Fort Minor Featuring Holly Brook D MACHINE SHOP/WARNER BROS.		5
6	8	9	6	DANI CALIFORNIA R.RUBIN (B.KIEDIS,FLEA,J.FRUSCIANTE,C.SMITH)	Red Hot Chili Peppers D WARNER BROS.		6
7	13	58	8	GREATEST GAINER/ DIGITAL + AIRPLAY SNAP YO FINGERS J.SMITH (J.H.SMITH,E.STEVENS,S.P.JOSEPH)	Lil Jon Feat. E-40 & Sean Paul Of The YoungBloodZ DT BME/TVT		7
8	6	5	11	WHAT YOU KNOW DJ TOOMP (C.HARRIS,A.DAVIS,C.MAYFIELD,L.HUTSON,D.HATHAWAY)	T.I. DT GRAND HUSTLE/ATLANTIC		3
9	7	[illegible]	12	WHAT'S LEFT OF ME E.KIRIAKOU (N.LACHEY,J.CATES,E.KIRIAKOU,L.ROBBINS)	Nick Lachey D JIVE/ZOMBA		[illegible]
10	9	15	14	OVER MY HEAD (CABLE CAR) M.FLYNN,A.JOHNSON (I.SLADE,J.KING)	The Fray D EPIC	■	9
11	11	[illegible]	25	UNWRITTEN W.RODRIGUES,D.BRISEBOIS (N.BEDINGFIELD,D.BRISEBOIS,W.RODRIGUES)	Natasha Bedingfield D EPIC	4	[illegible]
12	10	[illegible]	17	MS. NEW BOOTY MR.COLLIPARK (W.MATHIS,M.CROOMS,D-ROCK,KANE)	Bubba Sparxxx Featuring Ying Yang Twins & Mr. ColliPark DT NEW SOUTH/PURPLE RIBBON/VIRGIN		[illegible]
13	17	19	[illegible]	HIPS DON'T LIE W.JEAN,J.DUPLESSIS,S.MEBARAK R. (W.JEAN,J.DUPLESSIS,S.MEBARAK R.,O.ALFANNO,L.PARKER)	Shakira Featuring Wyclef Jean T EPIC		13
14	12	10	29	YOU'RE BEAUTIFUL T.ROTHROCK (J.BLUNT,S.SKARBEK,A.GHOST)	James Blunt D CUSTARD/ATLANTIC	2	[illegible]
15	16	18	11	WHEN YOU'RE MAD S.TAYLOR (S.SMITH,S.TAYLOR)	Ne-Yo DT DEF JAM/IDJMG		[illegible]
16	21	51	3	UNFAITHFUL STARGATE (S.SMITH,T.E.HERMANSEN,M.S.ERIKSEN)	Rihanna D SRP/DEF JAM/IDJMG		16
17	20	25	6	GIMME THAT S.STORCH,S.GARRETT (S.STORCH,S.GARRETT)	Chris Brown Featuring Lil' Wayne DT JIVE/ZOMBA		17
18	14	13	27	BE WITHOUT YOU B.M.COX (M.J.BLIGE,B.M.COX,J.L.PERRY,J.AUSTIN)	Mary J. Blige D GEFFEN		[illegible]
19	15	11	19	LEAN WIT IT, ROCK WIT IT PARLAY AND BUCK (J.WILLINGHAM,G.TILLER,B.LEVERETTE,M.GLEATON)	Dem Franchize Boyz Feat. Lil Peanut & Charlay DT SO SO DEF/VIRGIN		[illegible]
20	19	21	11	SAVIN' ME NICKELBACK,J.MOI (C.KROEGER,NICKELBACK)	Nickelback D ROADRUNNER/IDJMG		[illegible]
21	24	36	7	SAY I COOL & DRE (A. LYONS,M.VALENZANO,J.SULLIVAN,J.JENKINS,PHURTT,B.SIGLER)	Christina Millan Featuring Young Jeezy DT ISLAND/IDJMG		21
22	18	14	19	WALK AWAY R.MAIDA,C.KREVIAZUK,K.DIOGUARDI (C.KREVIAZUK,R.MAIDA,K.DIOGUARDI,K.CLARKSON)	Kelly Clarkson D RCA/RMG		12
23	23	[illegible]	10	BLACK HORSE & THE CHERRY TREE A.GREEN (KT TUNSTALL)	KT Tunstall D RELENTLESS/VIRGIN		23
24	22	17	[illegible]	MOVE ALONG H.BENSON (N.WHEELER,T.RITTER)	The All-American Rejects D DOGHOUSE/INTERSCOPE		15
25	25	20	14	EVERYTIME WE TOUCH M.REUTER,Y.PEIFER (PRISAVY,M.REILLY,S.MCKILLOP)	Cascada DDD ROBBINS	2	10
26	33	49	7	IT'S GOIN' DOWN NITTI (J.ROBINSON,C.MOORE)	Yung Joc T BLOCK/BAD BOY SOUTH/ATLANTIC		26
27	27	24	18	WHO SAYS YOU CAN'T GO HOME J.SHANKS,J.BON JOVI,R.SAMBORA (J.BON JOVI,R.SAMBORA)	Bon Jovi D ISLAND/IDJMG		23
28	28	27	[illegible]	ROMPE MONSERRATE,DJ URBA,S.FISHER (R.AYALA,V.CABRERA)	Daddy Yankee DT EL CARTEL/INTERSCOPE		24
29	26	16	15	WHAT HURTS THE MOST D.HUFF,RASCAL FLATTS (J.STEELE,S.ROBSON)	Rascal Flatts D LYRIC STREET		6
30	64	–	2	PROMISCUOUS TIMBALAND,OANJA (N.FURTADO,T.V.MOSLEY,N.HILLS,T.CLAYTON)	Nelly Furtado Featuring Timbaland DT MOSLEY/GEFFEN		30
31	32	39	9	GETTIN' SOME XCEL (B.BELL,R.GUY,T.A.SHAW,R.GOODEN,S.JORDAN)	Shawnna DT DTP/DEF JAM/IDJMG		31
32	39	60	5	ENOUGH CRYIN R.JERKINS (M.J.BLIGE,R.JERKINS,S.GARRETT,S.CARTER)	Mary J. Blige Featuring Brook-lyn D MATRIARCH/GEFFEN		32
33	45	54	6	SO WHAT JAZZE PHA (P.ALEXANDER,D.CRAWFORD,S.JOHNSON,C.WILLIAMSON,Z.WALLACE,C.HARRIS)	Field Mob Featuring Clara T DTP/GEFFEN		33
34	29	29	[illegible]	FOR YOU I WILL (CONFIDENCE) B.MANN (T.GEIGER,B.MANN)	Teddy Geiger D CREO./COLUMBIA	■	29
35	35	38	11	GIRL SPEEZ (P.SLAYTON,E.RECORD)	Paul Wall D SWISHAHOUSE/ASYLUM/ATLANTIC		35
36	31	34	14	GIRL NEXT DOOR M.LIGGETT,B.LOVELY,J.LANE (M.DODSON,P.BUZZARD,K.MISEVSKI,D.GOODMAN,J.MARTIN)	Saving Jane D TOUCAN COVE/UNIVERSAL REPUBLIC		31
37	42	45	7	WHEN THE STARS GO BLUE B.GALLIMORE,T.MCGRAW,D.SMITH (R.ADAMS)	Tim McGraw D CURB		37
38	57	71	5	ME & U R.LESLIE (R.LESLIE)	Cassie DT NEXT SELECTION/BAD BOY/ATLANTIC		38
39	50	52	11	I WRITE SINS NOT TRAGEDIES M.SQUIRE,PANIC! AT THE DISCO (PANIC! AT THE DISCO)	Panic! At The Disco D DECAYDANCE/FUELED BY RAMEN/LAVA		39
40	34	33	17	BEEP WILL.I.AM,R.FAIR (W.ADAMS,K.DIOGUARDI,J.LYNNE)	The Pussycat Dolls Featuring will.i.am D A&M/INTERSCOPE		13
41	30	28	25	SO SICK STARGATE (S.SMITH,T.E.HERMANSEN,M.S.ERIKSEN)	Ne-Yo DT DEF JAM/IDJMG		1
42	46	50	9	SETTLE FOR A SLOWDOWN B.BEAVERS (T.MARTIN,B.BEAVERS,D.BENTLEY)	Dierks Bentley D CAPITOL (NASHVILLE)		42
43	49	53	[illegible]	WHY M.KNOX (J.RICH,V.MCGEHEE,R.CLAWSON)	Jason Aldean D BROKEN BOW		43
44	38	35	12	BEST FRIEND HI-TEK (C.J.JACKSON, JR.,T.COTTRELL,J.ROTEM,D.LONGOTT,J.ARMSTEAD,N.ASHFORD,V.SIMPSON)	50 Cent & Olivia DT G-UNIT/INTERSCOPE		35
45	44	41	30	DANCE, DANCE N.AVRON (P.STUMP,FALL OUT BOY,P.WENTZ)	Fall Out Boy D FUELED BY RAMEN/ISLAND/IDJMG	2	9
46	54	26	5	LET U GO M.MARTIN,DR. LUKE (A.PANGEL,M.MARTIN,L.GOTTWALD)	Ashley Parker Angel D BLACKGROUND/UNIVERSAL MOTOWN		12
47	66	94	3	LAST DAY OF MY LIFE F.ROGERS (P.VASSAR,T.RYAN)	Phil Vassar D ARISTA NASHVILLE		47
48	43	36	28	CHECK ON IT SWIZZ BEATZ,B.KNOWLES (B.KNOWLES,K.DEAN,S.GARRETT,A.BEYINCE,S.THOMAS)	Beyonce Featuring Slim Thug DDD COLUMBIA	3	1
49	37	30	23	TOUCH IT SWIZZ BEATZ (T.SMITH,K.DEAN)	Busta Rhymes DT AFTERMATH/INTERSCOPE		16
50	47	40	28	GRILLZ J.DUPRI,[illegible] (ALI GIPP,J.DUPRI,J.PHILLIPS,R.HARRISON,B.KNOWLES,K.ROW,AND M.WILLIAMS,S.GARRETT,C.HARRIS,D.CARTER)	Nelly Featuring Paul Wall, Ali & Gipp DT DERRTY/RED/UNIVERSAL MOTOWN		1
51	36	[illegible]	13	POPPIN' MY COLLAR DJ PAUL,JUICY J (P.BEAUREGARD,J.HOUSTON,O.CARLTON,D.PEARS,W.HUTCHINSON)	Three 6 Mafia DT HYPNOTIZE MINDS/COLUMBIA	●	21
52	60	69	5	WHY YOU WANNA K.CATES,[illegible] (K.CATES,N.CONWAY,C.WATERS,T.TEI,B.GILBERTO,K.FAREED,A.MUHAMMAD,M.TAYLOR,J.YANCEY)	T.I. DT GRAND HUSTLE/ATLANTIC		52
53	58	64	10	SOMETHING'S GOTTA GIVE D.HUFF (C.WISEMAN,T.MULLINS)	LeAnn Rimes D ASYLUM-CURB		53
54	91	–	2	CRAZY DANGER MOUSE (B.BURTON,T.CALLAWAY,G.REVERBERI,G.REVERBERI)	Gnarls Barkley DT DOWNTOWN/LAVA		54
55	68	75	5	SUMMERTIME B.CANNON,K.CHESNEY (S.MCEWAN,C.WISEMAN)	Kenny Chesney D BNA		55
56	59	62	[illegible]	THE REAL THING M.FREDERIKSEN (K.DIOGUARDI,M.FREDERIKSEN)	Bo Bice D RCA/RMG		56
57	70	76	4	DJ PLAY A LOVE SONG POLOW DA DON,S.GARRETT (J.JONES,S.GARRETT,J.L.PERRY)	Jamie Foxx Featuring Twista D J/RMG		57
58	52	57	10	4 MINUTES THE UNDERDOGS,A.DIXON (M.AVANT,H.MASON, JR.,D.THOMAS,A.DIXON,K.L.HILSON,J.QUE,E.DAWKINS,S.RUSSELL)	Avant DV MAGIC JOHNSON/GEFFEN		52
59	62	61	18	EVER THE SAME M.SERLETIC (R.THOMAS)	Rob Thomas D MELISMA/ATLANTIC		48
60	65	65	18	UPSIDE DOWN R.CARRANZA,J.JOHNSON (J.JOHNSON)	Jack Johnson D BRUSHFIRE/UNIVERSAL REPUBLIC		38
61	75	73	7	BACK LIKE THAT XTREME,D.COLES,V.BROWN,S.SMITH,W.HUTCH)	Ghostface Killah Featuring Ne-Yo DT DEF JAM/IDJMG		61
62	69	82	5	HATE ME J.FURSTENFELD,C.REED (J.FURSTENFELD)	Blue October D UNIVERSAL MOTOWN		62
63	77	89	4	TORN T.BISHOP (T.R.BELL,L.EPSTEIN,T.BISHOP,D.YOUNG,L.LUCKETT)	LeToya DT CAPITOL		63
64	63	67	10	WHEREVER YOU ARE J.STOVER (J.STOVER,S.BOGARD)	Jack Ingram D BIG MACHINE		63
65	51	66	5	STAY WITH YOU G.BALLARD (J.RZEZNIK,G.BALLARD)	Goo Goo Dolls D WARNER BROS.		51
66	40	22	8	CONTROL MYSELF J.DUPRI,J.ROC (J.T.SMITH,J.DUPRI,J.PHILLIPS,R.TOBY,J.LOPEZ,J.MILLER,A.BAMBAATAA,A.BAKER,J.ROBIE)	LL Cool J Featuring Jennifer Lopez DT DEF JAM/IDJMG		4
67	86	–	2	DO IT TO IT D.VITO,CHEESE (F.KING,N.KING,R.RICHARD,J.WILLIAMS,S.P.JOSEPH)	Cherish Featuring Sean Paul Of The YoungBloodZ DT SHO'NUFF/CAPITOL		67
68	87		2	DOING TOO MUCH H.PEREZ (N.PEREZ,R.BRYANT,A.NOA,P.DEANDA)	Paula DeAnda Featuring Baby Bash D ARISTA/RMG		68
69	71	70	8	THE LUCKY ONE B.GALLIMORE,F.HILL (B.WARREN,B.WARREN,J.JOYCE)	Faith Hill D WARNER BROS. (NASHVILLE)/WRN		69
70	61	44	14	STUPID GIRLS B.MANN,MACHOPSYCHO (PINK,B.MANN,R.OLOVSON,R.M.LYNCH)	Pink D LAFACE/ZOMBA		13
71	HOT SHOT DEBUT		1	BUTTONS POLOW DA DON,S.GARRETT,R.FAIR (S.GARRETT,J.JONES,J.L.PERRY,N.SCHERZINGER,C.BROADUS)	The Pussycat Dolls Featuring Big Snoop Dogg DT A&M/INTERSCOPE		71
72	76	86	5	THE ADVENTURE T.DELONGE (T.DELONGE)	Angels & Airwaves D SURETONE/GEFFEN		72
73	74	77	7	SIZE MATTERS (SOMEDAY) B.CANNON (B.HILL,M.DEKLE)	Joe Nichols DV UNIVERSAL SOUTH		73
74	56	48	4	MAKEDAMNSURE E.VALENTINE (TAKING BACK SUNDAY)	Taking Back Sunday D WARNER BROS.		48
75	55	43	17	LOVE G.G.CURTIS (G.G.CURTIS,K.COLE)	Keyshia Cole D A&M/INTERSCOPE		19
76	48	55	4	WE RUN THIS R.WEBBER (M.ELLIOTT,R.WEBBER,J.LORDAN)	Missy Elliott DT THE GOLD MIND/ATLANTIC		48
77	72	72	8	A LITTLE LESS SIXTEEN CANDLES, A LITTLE MORE TOUCH ME N.AVRON (P.WENTZ,P.STUMP,FALL OUT BOY)	Fall Out Boy D FUELED BY RAMEN/ISLAND/IDJMG		65
78	67	59	13	TELL ME WHEN TO GO J.SMITH (E.STEVENS,C.WILLIAMS,J.H.SMITH,R.SIMMONS,D.M.MCDANIELS,J.W.SIMMONS)	E-40 Featuring Keak Da Sneak D SICK WID' IT/BME/REPRISE		35
79	81	92	4	THE WORLD F.ROGERS (B.PAISLEY,K.LOVELACE,L.T.M.LLER)	Brad Paisley D ARISTA NASHVILLE		79
80	73	81	6	GOOD LUCK CHARM C.ELLIOTT,D.VITO,CHEESE (B.CASEY,B.CASEY,C.ELLIOTT,R.RICHARD,J.WILLIAMS)	Jagged Edge D COLUMBIA		73
81	78	83	8	EVERY TIME I HEAR YOUR NAME J.STEELE (K.ANDERSON,T.HAMBRIDGE,J.STEELE)	Keith Anderson D ARISTA NASHVILLE		78
82	93	–	2	BOSSY S.CRAWFORD,S.GARRETT (K.ROGERS,S.CRAWFORD,T.A.SHAW,S.GARRETT)	Kelis Featuring Too Short DT LAFACE/ZOMBA		82
83	82	78	11	CAN'T LET GO M.BATSON (A.HAMILTON,M.BATSON)	Anthony Hamilton D SO SO DEF/ZOMBA		71
84	84	93	4	DON'T FORGET TO REMEMBER ME M.BRIGHT (M.HAYES,K.LOVELACE,A.GORLEY)	Carrie Underwood D ARISTA/ARISTA NASHVILLE		84
85	90	–	[illegible]	HUSTLIN' THE RUNNERS (W.ROBERTS,A.HARR,J.JACKSON)	Rick Ross T SLIP-N-SLIDE/DEF JAM/IDJMG		85
86	85	90	[illegible]	THE SEASHORES OF OLD MEXICO T.BROWN,G.STRAIT (M.HAGGARD)	George Strait D MCA NASHVILLE		85
87	95	–	4	HUSTLER MUSIK TMIX BATMAN (D.CARTER,TMIX,BATMAN)	Lil Wayne DT CASH MONEY/UNIVERSAL MOTOWN		87
88	97	84	15	IN MY MIND S.SANDERS,D.RAMSEY (D.RAMSEY,S.SANDERS)	Heather Headley D RCA/RMG		75
89	80	–	2	AGAIN AND AGAIN R.CAVALLO,J.KILCHER (J.KILCHER,J.SHANKS)	Jewel D ATLANTIC		80
90	89	85	5	HOW TO SAVE A LIFE M.FLYNN,A.JOHNSON (I.SLADE,J.KING)	The Fray D EPIC		85
91	96	–	2	LIFE AIN'T ALWAYS BEAUTIFUL M.WRIGHT,G.ALLAN (C.GOODMAN,T.L.JAMES)	Gary Allan D MCA NASHVILLE		91
92	NEW		1	STEADY, AS SHE GOES J.WHITE,B.BENSON (B.BENSON,J.WHITE III)	The Raconteurs DDV THIRD MAN/V2		92
93	NEW		1	ME AND MY GANG D.HUFF,RASCAL FLATTS (J.STEELE,T.MULLINS,J.STONE)	Rascal Flatts D LYRIC STREET		93
94	RE-ENTRY		7	BEAUTIFUL LOVE B.BANNISTER (M.DODD,B.WIGG,J.HAVENS,M.FUQUA)	The Afters D SIMPLE/IND/EPIC	●	55
95	79	87	5	SAY SOMETHIN' THE NEPTUNES (M.CAREY,PL.WILLIAMS,C.HUGO,C.BROADUS)	Mariah Carey Featuring Snoop Dogg D ISLAND/IDJMG		79
96	83	68	19	GET DRUNK AND BE SOMEBODY L.WHITE,T.KEITH (T.KEITH,S.EMERICK)	Toby Keith D SHOW DOG NASHVILLE		47
97	99	–	2	CRAZY BITCH K.NELSON,M.PLOTNIKOFF,P.DECARLI (J.TODD,K.NELSON)	Buckcherry D ELEVEN SEVEN		97
98	88		2	I DARE YOU T.BATTAGLIA (B.SMITH,B.STEWART,T.BATTAGLIA)	Shinedown D ATLANTIC		88
99	92	–	7	WORLD WIDE SUICIDE A.KASPER (E.VEDDER)	Pearl Jam D J/RMG		41
100	NEW		1	U AND DAT J.SMITH (D.STEVENS,J.H.SMITH,A.BAILEY,F.NAJM,K.BURRUSS)	E-40 Featuring T-Pain & Kandi Girl D SICK WID' IT/BME/REPRISE		100

Song becomes band's 11th top 10 at Adult Top 40 (12-10), which breaks it out of a three-way tie with Matchbox Twenty and Sheryl Crow for most in the chart's history.

Sixteen-year-old Texas native earns her first top 10 on the Rhythmic Top 40 chart with song she co-wrote. Her debut album hits retail in July.

At No. 54, Gnarls Barkley's 37-spot jump is the farthest on the list. Duo's "St. Elsewhere" opens at No. 20 on The Billboard 200 and charges 7-1 on Top Electronic Albums.

Side band led by the White Stripes' Jack White moves 5-4 on the Modern Rock chart. Album will debut next issue on The Billboard 200 with band set to tour in support of it come July.

BETWEEN THE BULLETS silvio@billboard.com

RADIO CHEERS 'HIPS' HOP HOORAY

Though hampered on The Billboard Hot 100 by the lack of a digital component (17-13), Shakira's "Hips Don't Lie" feels no restraint on the Hot 100 Airplay chart (2-1). The song pulls in 109.5 million listener impressions, which topped the radio list with 104 million impressions in May 2005.

The airplay chart has seen audience ebbs and flows this year. This is the sixth straight week when just two songs surpassed 100 million impressions, yet from February to April there was a seven-week stretch where each of the top five songs beat that number.

—*Silvio Pietroluongo*

The most popular songs & tracks, according to all-format audience impressions measured by Nielsen Broadcast Data Systems and sales data compiled by Nielsen Soundscan. Greatest Gainer/Digital and Greatest Gainer/Airplay are awarded, respectively, for the largest digital sales and airplay increases on the chart. See Chart Legend for rules and explanations. © 2006, VNU Business Media, Inc. and Nielsen SoundScan, Inc. All rights reserved.

JUN 3 2006

HOT 100 Billboard

AIRPLAY MONITORED BY Nielsen Broadcast Data Systems

SALES DATA COMPILED BY Nielsen SoundScan

THE BILLBOARD HOT 100™

THIS WEEK	LAST WEEK	2 WEEKS AGO	WEEKS ON CHT	TITLE / PRODUCER (SONGWRITER)	Artist / IMPRINT / PROMOTION LABEL	CERT.	PEAK POSITION
1	3	4	14	RIDIN' (J.SALINAS,O. SALINAS (H.SERIKI,J.SALINAS,O.SALINAS,A.HENDERSON)	Chamillionaire Featuring Krayzie Bone / UNIVERSAL MOTOWN		1
2	2	2	[illegible]	BAD DAY (M.FROOM,J.DAWSON (D.POWTER)	Daniel Powter / WARNER BROS.	5	1
3	[illegible]	[illegible]	[illegible]	SOS (J.ROTEM (J ROTEM,E.K.BOGART,E.COBB)	Rihanna / SRP/DEF JAM/IDJMG		1
4	4	[illegible]	20	TEMPERATURE (R FULLER (S PHENRIQUES,A.MARSHALL,R.FULLER)	Sean Paul / VP/ATLANTIC	3	1
5	5	[illegible]	[illegible]	WHERE'D YOU GO (M.SHINODA (M.SHINODA)	Fort Minor Featuring Holly Brook / MACHINE SHOP/WARNER BROS.		[illegible]
6	6	8	[illegible]	DANI CALIFORNIA (R.RUBIN (A KIEDIS,FLEA,J.FRUSCIANTE,C.SMITH)	Red Hot Chili Peppers / WARNER BROS.		[illegible]
7	7	13	[illegible]	SNAP YO FINGERS (J.SMITH (J.H.SMITH,E.STEVENS,S.P.JOSEPH)	Lil Jon Featuring E-40 & Sean Paul Of The YoungBloodZ / BME/TVT		[illegible]
8	10	9	[illegible]	OVER MY HEAD (CABLE CAR) (M FLYNN,A JOHNSON (I SLADE,J KING)	The Fray / EPIC	■	8
9	30	64	[illegible]	GREATEST GAINER/DIGITAL — PROMISCUOUS (TIMBALAND,O.ANJA (N.FURTADO,T.V.MOSLEY,N.HILLS,T.CLAYTON)	Nelly Furtado Featuring Timbaland / MOSLEY/GEFFEN		9
10	8	6	[illegible]	WHAT YOU KNOW (DJ TOOMP (C.HARRIS,A.DAVIS,C.MAYFIELD,L.HUTSON,O.HATHAWAY)	T.I. / GRAND HUSTLE/ATLANTIC		3
11	9	[illegible]	[illegible]	WHAT'S LEFT OF ME (E.KIRIAKOU (N.LACHEY,J CATES,E.KIRIAKOU,L.ROBBINS)	Nick Lachey / JIVE/ZOMBA		5
12	12	10	[illegible]	MS. NEW BOOTY (MR.COLLIPARK (W.MATHIS,M.CROOMS,O-ROCK,KANE)	Bubba Sparxxx Featuring Ying Yang Twins & Mr. ColliPark / NEW SOUTH/PURPLE RIBBON/VIRGIN		7
13	38	57	[illegible]	ME & U (R.LESLIE (R.LESLIE)	Cassie / NEXT SELECTION/BAD BOY/ATLANTIC		13
14	16	21	[illegible]	UNFAITHFUL (STARGATE (S.SMITH,T.E.HERMANSEN,M.S.ERIKSEN)	Rihanna / SRP/DEF JAM/IDJMG		14
15	11	11	[illegible]	UNWRITTEN (W.RODRIGUES,O.BRISEBOIS (N.BEDINGFIELD,O.BRISEBOIS,W.RODRIGUES)	Natasha Bedingfield / EPIC	5	5
16	13	17	[illegible]	HIPS DON'T LIE (W.JEAN,J DUPLESSIS,S.MEBARAK R. (W.JEAN,J.DUPLESSIS,S.MEBARAK R.,O.ALFANNO,L.PARKER)	Shakira Featuring Wyclef Jean / EPIC		13
17	17	20	[illegible]	GIMME THAT (S.STORCH,S GARRETT (S.STORCH,S.GARRETT)	Chris Brown Featuring Lil' Wayne / JIVE/ZOMBA		17
18	14	12	[illegible]	YOU'RE BEAUTIFUL (T.ROTHROCK (J.BLUNT,S.SKARBEK,A.GHOST)	James Blunt / CUSTARD/ATLANTIC	6	1
19	20	19	[illegible]	SAVIN' ME (NICKELBACK,J MOI (C.KROEGER,NICKELBACK)	Nickelback / ROADRUNNER/IDJMG		19
20	15	16	[illegible]	WHEN YOU'RE MAD (S.TAYLOR (S.SMITH,S.TAYLOR)	Ne-Yo / DEF JAM/IDJMG		15
21	22	18	[illegible]	WALK AWAY (R.MAIDA,C.KREVIAZUK,K.DIDGURDI (C.KREVIAZUK,R.MAIDA,K.DIDGURDI,K.CLARKSON)	Kelly Clarkson / RCA/RMG		12
22	18	14	[illegible]	BE WITHOUT YOU (B.M.COX (M.J.BLIGE,B.M.COX,J.L.PERRY,J.AUSTIN)	Mary J. Blige / GEFFEN		3
23	19	15	[illegible]	LEAN WIT IT, ROCK WIT IT (PARLAY AND BUCK (J.WILLINGHAM,G.TILLER,B.LEVERETTE,M.GLEATON)	Dem Franchize Boyz Feat. Lil Peanut & Charlay / SO SO DEF/VIRGIN		7
24	24	22	[illegible]	MOVE ALONG (H.BENSON (N.WHEELER,T.RITTER)	The All-American Rejects / DOGHOUSE/INTERSCOPE		15
25	21	24	[illegible]	SAY I (COOL & DRE (A. LYONS,M.VALENZANO,J.SULLIVAN,J.JENKINS,P.HURTT,B.SIGLER)	Christina Milian Featuring Young Jeezy / ISLAND/IDJMG		21
26	26	33	[illegible]	IT'S GOIN' DOWN (NITTI (J.ROBINSON,C.MOORE)	Yung Joc / BLOCK/BAD BOY SOUTH/ATLANTIC		26
27	23	23	[illegible]	BLACK HORSE & THE CHERRY TREE (A GREEN (KT TUNSTALL)	KT Tunstall / RELENTLESS/VIRGIN		23
28	25	25	[illegible]	EVERYTIME WE TOUCH (M.REUTER,Y.PEIFER (P.RISAVY,M.REILLY,S.MCKILLOP)	Cascada / ROBBINS	2	10
29	46	54	[illegible]	LET U GO (M.MARTIN,DR. LUKE (A.PANGEL,M.MARTIN,L.GOTTWALD)	Ashley Parker Angel / BLACKGROUND/UNIVERSAL MOTOWN		12
30	27	27	[illegible]	WHO SAYS YOU CAN'T GO HOME (J.SHANKS,J BON JOVI,R SAMBORA (J BON JOVI,R SAMBORA)	Bon Jovi / ISLAND/IDJMG		23
31	33	45	7	GREATEST GAINER/AIRPLAY — SO WHAT (JAZZE PHA (PALEXANDER,D.CRAWFORD,S.JOHNSON,C.WILLIAMSON,Z.WALLACE,C.HARRIS)	Field Mob Featuring Clara / DTP/GEFFEN		31
32	29	26	[illegible]	WHAT HURTS THE MOST (D.HUFF,RASCAL FLATTS (J.STEELE,S.ROBSON)	Rascal Flatts / LYRIC STREET		6
33	32	39	[illegible]	ENOUGH CRYIN (R.JERKINS (M.J.BLIGE,R.JERKINS,S.GARRETT,S.C.CARTER)	Mary J. Blige Featuring Brook-lyn / MATRIARCH/GEFFEN		32
34	31	32	[illegible]	GETTIN' SOME (XCEL (B.BELL,R.GUY,T.A.SHAW,R.GOODEN,S.JORDAN)	Shawnna / DTP/DEF JAM/IDJMG		31
35	34	29	[illegible]	FOR YOU I WILL (CONFIDENCE) (B.MANN (T.GEIGER,B.MANN)	Teddy Geiger / CRED./COLUMBIA	■	29
36	28	28	[illegible]	ROMPE (MONSERRATE,DJ URBA,S FISHER (R.AYALA,V.CABRERA)	Daddy Yankee / EL CARTEL/INTERSCOPE		24
37	39	50	[illegible]	I WRITE SINS NOT TRAGEDIES (M.SQUIRE,PANIC! AT THE DISCO (PANIC! AT THE DISCO)	Panic! At The Disco / DECAYDANCE/FUELED BY RAMEN/LAVA		37
38	54	91	[illegible]	CRAZY (DANGER MOUSE (B.BURTON,T.CALLAWAY,G.REVERBERI,G.REVERBERI)	Gnarls Barkley / DOWNTOWN/LAVA		38
39	36	31	[illegible]	GIRL NEXT DOOR (M.LIGGETT,B.LOVELY,J.LANE (M.DODSON,P.BUZZARD,K.MISEVSKI,D.GOODMAN,J.MARTIN)	Saving Jane / TOUCAN COVE/UNIVERSAL REPUBLIC	●	31
40	35	35	[illegible]	GIRL (SPEEZ (P.SLAYTON,E.RECORD)	Paul Wall / SWISHAHOUSE/ASYLUM/ATLANTIC		35
41	37	42	[illegible]	WHEN THE STARS GO BLUE (B GALLIMORE,T.MCGRAW,D.SMITH (R.ADAMS)	Tim McGraw / CURB		37
42	63	77	[illegible]	TORN (T.BISHOP (T.R.BELL,L.EPSTEIN,T.BISHOP,D.YOUNG,L.LUCKETT)	LeToya / CAPITOL		42
43	42	46	[illegible]	SETTLE FOR A SLOWDOWN (B.BEAVERS (T.MARTIN,B.BEAVERS,D.BENTLEY)	Dierks Bentley / CAPITOL (NASHVILLE)		42
44	52	60	[illegible]	WHY YOU WANNA (K.CATES (C.HARRIS,K.CATES,N.CONWAY,C.WATERS,T.TEI,B.GILBERTO,K.FAREED,A.MUHAMMAD,M.TAYLOR,J.YANCEY)	T.I. / GRAND HUSTLE/ATLANTIC		44
45	RE-ENTRY	51	[illegible]	BREATHE (2 AM) (E.ROSSE,B.SMITH,C.THORN (A.NALICK)	Anna Nalick / COLUMBIA	2	45
46	55	68	[illegible]	SUMMERTIME (B.CANNON,K.CHESNEY (S.MCEWAN,C.WISEMAN)	Kenny Chesney / BNA		46
47	45	44	[illegible]	DANCE, DANCE (N.AVRON (P.STUMP,FALL OUT BOY,P.WENTZ)	Fall Out Boy / FUELED BY RAMEN/ISLAND/IDJMG	2	9
48	47	66	[illegible]	LAST DAY OF MY LIFE (F.ROGERS (P.VASSAR,T.RYAN)	Phil Vassar / ARISTA NASHVILLE		47
49	43	49	[illegible]	WHY (M.KNOX (J.RICH,V.MCGEHEE,R.CLAWSON)	Jason Aldean / BROKEN BOW		43
50	82	93	[illegible]	BOSSY (S.CRAWFORD,S.GARRETT (K.ROGERS,S.CRAWFORD,T.A.SHAW,S.GARRETT)	Kelis Featuring Too $hort / LAFACE/ZOMBA		50
51	53	58	[illegible]	SOMETHING'S GOTTA GIVE (D.HUFF (C.WISEMAN,T.MULLINS)	LeAnn Rimes / ASYLUM-CURB		51
52	71	–	[illegible]	BUTTONS (POLOW DA DON,S.GARRETT,R.FAIR (S.GARRETT,J.JONES,J.L.PERRY,N.SCHERZINGER,C.BROADUS)	The Pussycat Dolls Featuring Snoop Dogg / A&M/INTERSCOPE		52
53	57	70	[illegible]	DJ PLAY A LOVE SONG (POLOW DA DON,S GARRETT (J.JONES,S.GARRETT,J.L.PERRY)	Jamie Foxx Featuring Twista / J/RMG		53
54	[illegible]	[illegible]	1	CHASING CARS (J LEE (G.LIGHTBODY,N.CONNOLLY,P.WILSON,J.QUINN,T.SIMPSON)	Snow Patrol / POLYDOR/A&M/INTERSCOPE		54
55	40	34	[illegible]	BEEP (WILL I AM,R.FAIR (W.ADAMS,K.DIDGURDI,J.LYNNE)	The Pussycat Dolls Featuring will.i.am / A&M/INTERSCOPE		13
56	67	86	3	DO IT TO IT (D.VITO,CHEESE (F.KING,N.KING,R.RICHARD,J.WILLIAMS,S.P.JOSEPH)	Cherish Featuring Sean Paul Of The YoungBloodZ / SHO'NUFF/CAPITOL		[illegible]
57	44	38	13	BEST FRIEND (HI-TEK (C.J.JACKSON,JR.,T.COTTRELL,J.ROTEM,O.LONGOTT,J ARMSTEAD,N ASHFORD,V.SIMPSON)	50 Cent & Olivia / G-UNIT/INTERSCOPE		35
58	58	52	11	4 MINUTES (THE UNDERDOGS,A.DIXON (M.AVANT,H MASON,JR.,E. THOMAS,A.DIXON,K.L.HILSON,J QUE,E DAWKINS,S.RUSSELL)	Avant / MAGIC JOHNSON/GEFFEN		52
59	62	69	6	HATE ME (J.FURSTENFELD,C.REED (J.FURSTENFELD)	Blue October / UNIVERSAL MOTOWN		59
60	60	[illegible]	19	UPSIDE DOWN (R.CARRANZA,J.JOHNSON (J.JOHNSON)	Jack Johnson / BRUSHFIRE/UNIVERSAL REPUBLIC		38
61	56	[illegible]	11	THE REAL THING (M.FREDERIKSEN (K.DIDGURDI,M.FREDERIKSEN)	Bo Bice / RCA/RMG		56
62	59	62	20	EVER THE SAME (M SERLETIC (R.THOMAS)	Rob Thomas / MELISMA/ATLANTIC	●	48
63	68	87	3	DOING TOO MUCH (H PEREZ (N.PEREZ,R BRYANT,A NOA,P.DEANDA)	Paula DeAnda Featuring Baby Bash / ARISTA/RMG		63
64	51	36	14	POPPIN' MY COLLAR (DJ PAUL,JUICY J (P.BEAUREGARD,J.HOUSTON,D.CARLTON,O.PEARS,W.HUTCHINSON)	Three 6 Mafia / HYPNOTIZE MINDS/COLUMBIA	●	21
65	72	76	6	THE ADVENTURE (T.DELONGE (T.DELONGE)	Angels & Airwaves / SURETONE/GEFFEN		65
66	70	61	15	STUPID GIRLS (B.MANN,MACHOPSYCHO (P!NK,B.MANN,N.OLOVSON,R.M.LYNCH)	Pink / LAFACE/ZOMBA		13
67	65	51	6	STAY WITH YOU (G.BALLARD (J.RZEZNIK,G.BALLARD)	Goo Goo Dolls / WARNER BROS.		51
68	77	72	9	A LITTLE LESS SIXTEEN CANDLES, A LITTLE MORE TOUCH ME (N.AVRON (P.WENTZ,P.STUMP,FALL OUT BOY)	Fall Out Boy / FUELED BY RAMEN/ISLAND/IDJMG		65
69	79	81	5	THE WORLD (F.ROGERS (B.PAISLEY,K.LOVELACE,L.T.MILLER)	Brad Paisley / ARISTA NASHVILLE		69
70	85	90	3	HUSTLIN' (THE RUNNERS (W.ROBERTS,A.HARR,J.JACKSON)	Rick Ross / SLIP-N-SLIDE/DEF JAM/IDJMG		70
71	66	40	9	CONTROL MYSELF (J.OUPRI,LROC (J.T.SMITH,J.OUPRI,J.PHILLIPS,R TOBY,J LOPEZ,J MILLER,A BAMBAATAA,A BAKER,J ROBIE)	LL Cool J Featuring Jennifer Lopez / DEF JAM/IDJMG		4
72	61	75	8	BACK LIKE THAT (XTREME (O COLES,V BROWN,S.SMITH,W.HUTCH)	Ghostface Killah Featuring Ne-Yo / DEF JAM/IDJMG		61
73	74	56	5	MAKEDAMNSURE (E VALENTINE (TAKING BACK SUNDAY)	Taking Back Sunday / WARNER BROS.		48
74	73	74	8	SIZE MATTERS (SOMEDAY) (B.CANNON (B.HILL,M.OEKLE)	Joe Nichols / UNIVERSAL SOUTH		73
75	NEW	[illegible]	[illegible]	SOUNDTRACK TO YOUR LIFE (THE MATRIX (A.PANGEL,L.CHRISTY,S SPOCK,G.EDWARDS)	Ashley Parker Angel / BLACKGROUND/UNIVERSAL MOTOWN		75
76	81	78	7	EVERY TIME I HEAR YOUR NAME (J.STEELE (K ANDERSON,T.HAMBRIDGE,J.STEELE)	Keith Anderson / ARISTA NASHVILLE		76
77	RE-ENTRY	[illegible]	4	NOT READY TO MAKE NICE (R.RUBIN (E ROBISON,M.MAGUIRE,N.MAINES,O.WILSON)	Dixie Chicks / COLUMBIA		23
78	84	84	5	DON'T FORGET TO REMEMBER ME (M.BRIGHT (M.HAYES,K.LOVELACE,A.GORLEY)	Carrie Underwood / ARISTA/ARISTA NASHVILLE		78
79	64	63	11	WHEREVER YOU ARE (J.STOVER (J.STOVER,S.BOGARD)	Jack Ingram / BIG MACHINE		63
80	RE-ENTRY	[illegible]	3	MISS MURDER (J.FINN (AFI)	AFI / TINY EVIL/INTERSCOPE		80
81	80	73	7	GOOD LUCK CHARM (C.ELLIOTT,D.VITO,CHEESE (B.CASEY,B.CASEY,C.ELLIOTT,R.RICHARD,J.WILLIAMS)	Jagged Edge / COLUMBIA		73
82	92	–	2	STEADY, AS SHE GOES (J.WHITE,B.BENSON (B.BENSON,J.WHITE III)	The Raconteurs / THIRD MAN/V2		82
83	100	–	2	U AND DAT (J SMITH (D STEVENS,J.H.SMITH,A.BAILEY,F.NAJM,K.BURRUSS)	E-40 Featuring T-Pain & Kandi Girl / SICK WID' IT/BME/REPRISE		83
84	90	89	6	HOW TO SAVE A LIFE (M.FLYNN,A JOHNSON (I SLADE,J.KING)	The Fray / EPIC		84
85	69	71	9	THE LUCKY ONE (B GALLIMORE,F HILL (B WARREN,B.WARREN,J.JOYCE)	Faith Hill / WARNER BROS. (NASHVILLE)/WRN		69
86	86	85	6	THE SEASHORES OF OLD MEXICO (T BROWN,G STRAIT (M HAGGARD)	George Strait / MCA NASHVILLE		85
87	83	82	12	CAN'T LET GO (M.BATSON (A.HAMILTON,M.BATSON)	Anthony Hamilton / SO SO DEF/ZOMBA		71
88	75	55	18	LOVE (G.G.CURTIS (G.G.CURTIS,K.COLE)	Keyshia Cole / A&M/INTERSCOPE		19
89	76	48	5	WE RUN THIS (R.WEBBER (M.ELLIOTT,R.WEBBER,J.LORDAN)	Missy Elliott / THE GOLD MIND/ATLANTIC		48
90	78	67	14	TELL ME WHEN TO GO (J SMITH (E.STEVENS,C.WILLIAMS,J.H.SMITH,R.SIMMONS,D.M.MCDANIELS,J W.SIMMONS)	E-40 Featuring Keak Da Sneak / SICK WID' IT/BME/REPRISE		35
91	93	–	2	ME AND MY GANG (D.HUFF,RASCAL FLATTS (J.STEELE,T.MULLINS,J.STONE)	Rascal Flatts / LYRIC STREET		91
92	91	96	3	LIFE AIN'T ALWAYS BEAUTIFUL (M.WRIGHT,G.ALLAN (C.GOODMAN,T.L.JAMES)	Gary Allan / MCA NASHVILLE		91
93	NEW	[illegible]	[illegible]	A LITTLE TOO LATE (T.KEITH,L WHITE (T.KEITH,S.EMERICK,D.DILLON)	Toby Keith / SHOW DOG NASHVILLE		93
94	97	99	3	CRAZY BITCH (K.NELSON,M.PLOTNIKOFF,P.DECARLI (J.TODD,K.NELSON)	Buckcherry / ELEVEN SEVEN/LAVA		94
95	87	95	5	HUSTLER MUSIK (TMIX,BATMAN (D.CARTER,TMIX,BATMAN)	Lil Wayne / CASH MONEY/UNIVERSAL MOTOWN		87
96	NEW	[illegible]	[illegible]	IF YOU'RE GOING THROUGH HELL (BEFORE THE DEVIL EVEN KNOWS) (T.HEWITT (S.TATE,A.TATE,D.BERG)	Rodney Atkins / CURB		96
97	NEW	[illegible]	[illegible]	I AM NOT MY HAIR (S.SANDERS,I.A.SIMPSON,D.RAMSEY (I.SIMPSON,S.SANDERS,D.RAMSEY)	India.Arie / UNIVERSAL MOTOWN		97
98	NEW	[illegible]	[illegible]	SNOW (HEY OH) (R.RUBIN (A.KIEDIS,FLEA,J.FRUSCIANTE,C.SMITH)	Red Hot Chili Peppers / WARNER BROS.		98
99	NEW	[illegible]	[illegible]	I GOT YOU (C.MORGAN,P.O'DONNELL (C.MORGAN,P.O'DONNELL,T.OWENS)	Craig Morgan / BROKEN BOW		99
100	96	83	20	GET DRUNK AND BE SOMEBODY (L.WHITE,T.KEITH (T.KEITH,S.EMERICK)	Toby Keith / SHOW DOG NASHVILLE		[illegible]

Song's digital sales more than triple to 52,000 downloads. Title also tops Hot Singles Sales list. First non-"Idol" track by a female artist to hit top 10 in three weeks or less since 2001.

Digital release spurs chart leap. Opens at No. 13 on Hot Digital Songs with 33,500 downloads.

Snow Patrol (at No. 54) makes its chart debut with track appearing on new set (No. 47 on The Billboard 200). Digital sales (21,500 downloads) spurred by song's appearance in "Grey's Anatomy" season finale.

Another "Grey's Anatomy" beneficiary, song got radio boost from inclusion in post-Super Bowl episode. Returns to chart at a new peak position.

BETWEEN THE BULLETS silvio@billboard.com

CHAMILLIONAIRE RIDES HIGH ON HOT 100

Houston native Chamillionaire earns his first No. 1 on The Billboard Hot 100 as "Ridin'" cruises 3-1. The song surges to 107.5 million listener impressions (No. 2 on Hot 100 Airplay) and has its best digital sales week, moving 76,600 downloads (No. 3 on Hot Digital Songs).

Meanwhile, a statistic mentioned in last issue's Between the Bullets about Shakira's "Hips Don't Lie" was rendered incomplete because of an editing error. That song's 109.5 million listener impressions a week ago were the lowest total for a No. 1 on the Hot 100 Airplay chart since Ciara's "Oh" posted 104 million impressions in May 2005. —*Silvio Pietroluongo*

The most popular songs & tracks, according to all-format audience impressions measured by Nielsen Broadcast Data Systems and sales data compiled by Nielsen Soundscan. Greatest Gainer/Digital and Greatest Gainer/Airplay are awarded, respectively, for the largest digital sales and airplay increases on the chart. See Chart Legend for rules and explanations. © 2006, VNU Business Media, Inc. and Nielsen SoundScan, Inc. All rights reserved.

JUN 10 2006

HOT 100 Billboard

AIRPLAY MONITORED BY Nielsen Broadcast Data Systems

SALES DATA COMPILED BY Nielsen SoundScan

THE BILLBOARD HOT 100™

THIS WEEK	LAST WEEK	2 WEEKS AGO	WEEKS ON CHT	TITLE / PRODUCER (SONGWRITER)	Artist / IMPRINT / PROMOTION LABEL	CERT.	PEAK POSITION
1	1	3	15	#1 2 WKS RIDIN' — J SALINAS,O. SALINAS (H.SERIKI,J.SALINAS,O.SALINAS,A.HENDERSON)	Chamillionaire Featuring Krayzie Bone — D T UNIVERSAL MOTOWN		1
2	2	2	15	BAD DAY — M FROOM,J DAWSON (D.POWTER)	Daniel Powter — D WARNER BROS	5	1
3	9	30	4	GREATEST GAINER/DIGITAL PROMISCUOUS — TIMBALAND,DANJA (N.FURTADO,T.V.MOSLEY,N.HILLS,T.CLAYTON)	Nelly Furtado Featuring Timbaland — D T MOSLEY/GEFFEN		3
4	5	5	8	WHERE'D YOU GO — M SHINODA (M.SHINODA)	Fort Minor Featuring Holly Brook — D MACHINE SHOP/WARNER BROS		4
5	3	1	19	SOS — J ROTEM (J ROTEM,E.K.BOGART,E.COBB)	Rihanna — D T SRP/DEF JAM/IDJMG		1
6	13	38	7	GREATEST GAINER/AIRPLAY ME & U — R LESLIE (R.LESLIE)	Cassie — D T NEXT SELECTION/BAD BOY/ATLANTIC		6
7	4	4	21	TEMPERATURE — R FULLER (S PHENRIQUES,A.MARSHALL,R.FULLER)	Sean Paul — D T VP/ATLANTIC	3	1
8	7	7	13	SNAP YO FINGERS — J SMITH (J H.SMITH,E.STEVENS,S.P.JOSEPH)	Lil Jon Featuring E-40 & Sean Paul Of The YoungBloodZ — D T BME/TVT		[illegible]
9	16	13	11	HIPS DON'T LIE — W.JEAN,J.OUPLESSIS,S MEBARAK R. (W.JEAN,J.OUPLESSIS,S MEBARAK R.,Q.ALFANNO,L.PARKER)	Shakira Featuring Wyclef Jean — D T EPIC		[illegible]
10	8	10	19	OVER MY HEAD (CABLE CAR) — M FLYNN,A.JOHNSON (I SLADE,J.KING)	The Fray — D EPIC	2	8
11	6	6	8	DANI CALIFORNIA — R RUBIN (A KIEDIS,FLEA,J FRUSCIANTE,C.SMITH)	Red Hot Chili Peppers — D WARNER BROS		6
12	14	16	5	UNFAITHFUL — STARGATE (S SMITH,T.E HERMANSEN,M.S.ERIKSEN)	Rihanna — D SRP/DEF JAM/IDJMG		12
13	10	8	13	WHAT YOU KNOW — DJ TOOMP (C HARRIS,A DAVIS,C.MAYFIELD,L.HUTSON,O.HATHAWAY)	T.I. — D T GRAND HUSTLE/ATLANTIC		3
14	31	33	8	SO WHAT — JAZZE PHA (PALEXANDER,D CRAWFORD,S.JOHNSON,C.WILLIAMSON,Z.WALLACE,C HARRIS)	Field Mob Featuring Ciara — D T DTP/GEFFEN		14
15	12	12	19	MS. NEW BOOTY — MR COLLIPARK (W METHIS,M CROOMS,D-ROCK,KANE)	Bubba Sparxxx Featuring Ying Yang Twins & Mr. CollIPark — D T NEW SOUTH/PURPLE RIBBON/VIRGIN		[illegible]
16	17	17	8	GIMME THAT — S STORCH,S GARRETT (S.STORCH,S.GARRETT)	Chris Brown Featuring Lil' Wayne — D T JIVE/ZOMBA		16
17	15	11	27	UNWRITTEN — W.RODRIGUES,D.BRISEBOIS (N.BEDINGFIELD,D.BRISEBOIS,W.RODRIGUES)	Natasha Bedingfield — D EPIC	5	5
18	11	9	14	WHAT'S LEFT OF ME — E KIRIAKOU (N.LACHEY,J CATES,E.KIRIAKOU,L ROBBINS)	Nick Lachey — D JIVE/ZOMBA		6
19	19	20	13	SAVIN' ME — NICKELBACK,J MOI (C KROEGER,NICKELBACK)	Nickelback — D ROADRUNNER/IDJMG		19
20	27	23	12	BLACK HORSE & THE CHERRY TREE — A GREEN (K T TUNSTALL)	KT Tunstall — D RELENTLESS/VIRGIN		20
21	24	24	18	MOVE ALONG — H BENSON (N WHEELER,T.RITTER)	The All-American Rejects — D DOGHOUSE/INTERSCOPE		15
22	18	14	31	YOU'RE BEAUTIFUL — T ROTHROCK (J BLUNT,S.SKARBEK,A.GHOST)	James Blunt — D CUSTARD/ATLANTIC	6	1
23	21	22	21	WALK AWAY — R MAIDA,C KREVIAZUK,K DIOGUARDI (C.KREVIAZUK,R.MAIDA,K.DIOGUARDI,K.CLARKSON)	Kelly Clarkson — D RCA/RMG		12
24	26	26	9	IT'S GOIN' DOWN — NITTI (J ROBINSON,C MOORE)	Yung Joc — D T BLOCK/BAD BOY SOUTH/ATLANTIC		24
25	23	19	21	LEAN WIT IT, ROCK WIT IT — PARLAY AND BUCK (J.WILLINGHAM,G.TILLER,B.LEVERETTE,M.GLEATON)	Dem Franchize Boyz Feat. Lil Peanut & Charlay — D T SO SO DEF/VIRGIN		[illegible]
26	20	15	13	WHEN YOU'RE MAD — S TAYLOR (S.SMITH,S TAYLOR)	Ne-Yo — D T DEF JAM/IDJMG		15
27	25	21	9	SAY I — CDOL & DRE (A. LYONS,M VALENZANO,J.SULLIVAN,J.JENKINS,P.HURTT,B.SIGLER)	Christina Milian Featuring Young Jeezy — D T ISLAND/IDJMG		21
28	22	18	26	BE WITHOUT YOU — B M COX (M J BLIGE,B M COX,J L PERRY,J.AUSTIN)	Mary J. Blige — D GEFFEN		3
29	32	29	17	WHAT HURTS THE MOST — D HUFF,RASCAL FLATTS (J S[illegible]EELE,S ROBSON)	Rascal Flatts — D LYRIC STREET		6
30	50	82	4	BOSSY — S CRAWFORD,S GARRETT (K ROGERS,S CRAWFORD,T.A.SHAW,S.GARRETT)	Kelis Featuring Too Short — D T LAFACE/ZOMBA		30
31	37	39	12	I WRITE SINS NOT TRAGEDIES — M SQUIRE,PANIC! AT THE DISCO (PANIC! AT THE DISCO)	Panic! At The Disco — D DECAYDANCE/FUELED BY RAMEN/LAVA		31
32	28	25	26	EVERYTIME WE TOUCH — M BEUTER,V.PEIFER (PRISAVY,M.HEILLY,S.MCKILLOP)	Cascada — D T K ROBBINS	2	10
33	44	52	7	WHY YOU WANNA — K CATES (C HARRIS,K CATES,K.CHRAY,C WATERS,T TEI,B GILBERTO,K.FAREED,A MUHAMMAD,M.TAYLOR,J YANCEY)	T.I. — D T GRAND HUSTLE/ATLANTIC		33
34	30	27	28	WHO SAYS YOU CAN'T GO HOME — J.SHANKS,J.BON JOVI,R SAMBORA (J.BON JOVI,R.SAMBORA)	Bon Jovi — D ISLAND/IDJMG		23
35	38	54	4	CRAZY — DANGER MOUSE (B.BURTON,T CALLAWAY,G.REVERBERI,G.REVERBERI)	Gnarls Barkley — D T DOWNTOWN/LAVA		35
36	33	32	8	ENOUGH CRYIN — R JERKINS (M J.BLIGE,R.JERKINS,S.GARRETT,S.C.CARTER)	Mary J. Blige Featuring Brook-lyn — D MATRIARCH/GEFFEN		32
37	52	71	3	BUTTONS — POLOW DA DON,S GARRETT,R.FAIR (S.GARRETT,J.JONES,J.L PERRY,N.SCHERZINGER,C.BROADUS)	The Pussycat Dolls Featuring Snoop Dogg — D T A&M/INTERSCOPE		37
38	46	55	7	SUMMERTIME — B CANNON,K CHESNEY (S MCEWAN,C WISEMAN)	Kenny Chesney — D BNA		38
39	77	–	2	NOT READY TO MAKE NICE — R RUBIN (R ROBISON,M MAGHREE,N MAINES,D WILSON)	Dixie Chicks — D COLUMBIA		23
40	41	37	3	WHEN THE STARS GO BLUE — B GALLIMORE,T MCGRAW,D SMITH (K ADAMS)	Tim McGraw — D CURB		37
41	35	34	17	FOR YOU I WILL (CONFIDENCE) — B MANN (T.GEIGER,B MANN)	Teddy Geiger — D CRED./COLUMBIA	■	29
42	34	31	11	GETTIN' SOME — XCEL (B BELL,R GUY,T A SHAW,R.GOODEN,S.JORDAN)	Shawnna — D T DTP/DEF JAM/IDJMG		31
43	HOT SHOT DEBUT		1	WANTED DEAD OR ALIVE — D.BRAMBLE (J.BON JOVI,R.SAMBORA)	Chris Daughtry — D RCA/S/RMG		43
44	43	42	11	SETTLE FOR A SLOWDOWN — B BEAVERS (T MARTIN,B.BEAVERS,D BENTLEY)	Dierks Bentley — D CAPITOL (NASHVILLE)		42
45	56	67	4	DO IT TO IT — D VITO,CHEESE (F KING,N.KING,R.RICHARD,J.WILLIAMS,S.P.JOSEPH)	Cherish Featuring Sean Paul Of The YoungBloodZ — D T SHO'NUFF/CAPITOL		45
46	29	46	7	LET U GO — M MARTIN,DR. LUKE (A PANGEL,M.MARTIN,L.GOTTWALD)	Ashley Parker Angel — D BLACKGROUND/UNIVERSAL MOTOWN		12
47	36	28	28	ROMPE — MONSERRATE,O.J URBA,S.FISHER (R.AYALA,V.CABRERAS)	Daddy Yankee — D T EL CARTEL/INTERSCOPE		24
48	42	63	3	TORN — T BISHOP (T.R.BELL,L.EPSTEIN,T.BISHOP,O.YOUNG,L.LUCKETT)	LeToya — D T CAPITOL		42
49	40	35	13	GIRL — SPEEZ (P.SLAYTON,E RECORD)	Paul Wall — D SWISHAHOUSE/ASYLUM/ATLANTIC		35
50	45	–	2	BREATHE (2 AM) — E ROSSE,B.SMITH,C THORN (A.NALICK)	Anna Nalick — D COLUMBIA	3	45
51	53	57	3	DJ PLAY A LOVE SONG — POLOW DA DON,S.GARRETT (J JONES,S.GARRETT,J.L.PERRY)	Jamie Foxx Featuring Twista — D J/RMG		51
52	49	47	6	LAST DAY OF MY LIFE — F ROGERS (P.VASSAR,T.RYAN)	Phil Vassar — D ARISTA NASHVILLE		47
53	51	53	12	SOMETHING'S GOTTA GIVE — D HUFF (C WISEMAN,T.MULLINS)	LeAnn Rimes — D ASYLUM-CURB		51
54	39	36	16	GIRL NEXT DOOR — M LIGGETTO,LOVELY,J LANE (M DODSON,P.BUZZARD,K MISEVSKI,D GOODMAN,J MARTIN)	Saving Jane — D TOUCAN COVE/UNIVERSAL REPUBLIC	■	31
55	78	84	5	DON'T FORGET TO REMEMBER ME — M BRIGHT (M HAYES,K LOVE,ACE,A GORLEY)	Carrie Underwood — D ARISTA/ARISTA NASHVILLE		55
56	49	43	12	WHY — M KNOX (J RICH,V MCGEHE,R.CLAWSON)	Jason Aldean — D BROKEN BOW		43
57	65	72	7	THE ADVENTURE — T DELONGE (T DELONGE)	Angels And Airwaves — D SURETONE/GEFFEN		57
58	75	–	2	SOUNDTRACK TO YOUR LIFE — THE MATRIX (A PANGELI,L CHRISTY,S SPOCK,G.EDWARDS)	Ashley Parker Angel — D BLACKGROUND/UNIVERSAL MOTOWN		58
59	63	68	4	DOING TOO MUCH — H PEREZ (N PEREZ,R BRYANT,A NOA,P.DEANDA)	Paula DeAnda Featuring Baby Bash — D ARISTA/RMG		59
60	59	62	7	HATE ME — J FURSTENFELD,C REED (J.FURSTENFELD)	Blue October — D UNIVERSAL MOTOWN		59
61	80	–	4	MISS MURDER — J FINN (AFI)	AFI — D TINY EVIL/INTERSCOPE		61
62	91	93	3	ME AND MY GANG — D HUFF,RASCAL FLATTS (J STEELE,T.MULLINS,J.STONE)	Rascal Flatts — D LYRIC STREET		62
63	69	79	4	THE WORLD — F ROGERS (B PAISLEY,K LOVELACE,L.T.MILLER)	Brad Paisley — D ARISTA NASHVILLE		63
64	55	40	18	BEEP — WILL I AM,R.FAIR (W.ADAMS,K.DIOGUARDI,J.LYNNE)	The Pussycat Dolls Featuring will.i.am — D A&M/INTERSCOPE		13
65	60	60	20	UPSIDE DOWN — R CARRANZA,J.JOHNSON (J JOHNSON)	Jack Johnson — D BRUSHFIRE/UNIVERSAL REPUBLIC		38
66	61	56	12	THE REAL THING — M FREDERIKSEN (K DIOGUARDI,M.FREDERIKSEN)	Bo Bice — D RCA/RMG		56
67	70	85	4	HUSTLIN' — THE RUNNERS (W ROBERTS,A HARR,J JACKSON)	Rick Ross — T SLIP-N-SLIDE/DEF JAM/IDJMG		67
68	NEW		1	LEAVE THE PIECES — J SHANKS,M BRANCH (J HANSON,B AUSTIN)	The Wreckers — D MAVERICK/WARNER BROS (NASHVILLE)/WRN		68
69	NEW		1	TAKIN' IT TO THE STREETS — D BRAMBLE (M MCDONALD)	Taylor Hicks — D RCA/S/RMG		69
70	68	77	10	A LITTLE LESS SIXTEEN CANDLES, A LITTLE MORE TOUCH ME — R AVRIN (P WENTZ,P STUMP)/FALL OUT BOY)	Fall Out Boy — D FUELED BY RAMEN/ISLAND/IDJMG		65
71	54	–	2	CHASING CARS — J LEE (G LIGHTBODY,N.CONNOLLY,P.WILSON,J.QUINN,T.SIMPSON)	Snow Patrol — D POLYDOR/A&M/INTERSCOPE		54
72	83	100	3	U AND DAT — J.SMITH (D.STEVENS,J.H.SMITH,A.BAILEY,F.NAJM,K.BURRUSS)	E-40 Featuring T-Pain & Kandi Girl — D SICK WID IT/BME/REPRISE		72
73	76	81	8	EVERY TIME I HEAR YOUR NAME — J STEELE (K.ANDERSON,T HAMBRIDGE,J.STEELE)	Keith Anderson — D ARISTA NASHVILLE		73
74	74	73	9	SIZE MATTERS (SOMEDAY) — B.CANNON (B HILL,M DEKLE)	Joe Nichols — D V UNIVERSAL SOUTH		73
75	64	51	15	POPPIN' MY COLLAR — DJ PAUL,JUICY J (P.BEAUREGARD,J HOUSTON,D.CARLTON,O.PEARS,W.HUTCHINSON)	Three 6 Mafia — D T HYPNOTIZE MINDS/COLUMBIA	●	21
76	67	65	7	STAY WITH YOU — G BALLARD (J RZEZNIK,G BALLARD)	Goo Goo Dolls — D WARNER BROS		51
77	58	58	12	4 MINUTES — THE NEIGHBORHOOD,A DIXON (M AVANT,H MASON, JR. D.THOMAS,A DIXON,K.L.WILSON,L.QUE E DAWKINS,S RUSSELL)	Avant — D V MAGIC JOHNSON/GEFFEN		52
78	73	74	6	MAKEDAMNSURE — E VALENTINE (TAKING BACK SUNDAY)	Taking Back Sunday — D WARNER BROS		48
79	93	–	2	A LITTLE TOO LATE — T KEITH,L WHITE (T KEITH,S.EMERICK,D.OILLDN)	Toby Keith — D SHOW DOG NASHVILLE		79
80	NEW		1	DON'T WAIT — D GILMORE (C.CARRABBA)	Dashboard Confessional — D VAGRANT/INTERSCOPE		80
81	71	66	10	CONTROL MYSELF — J DUPRI,LROC (J T.SMITH,J.DUPRI,J.PHILLIPS,R.TOBY,J LOPEZ,J MILLER,A.BAMBAATAA A BAKER,J ROBIE)	LL Cool J Featuring Jennifer Lopez — D T DEF JAM/IDJMG		4
82	72	61	9	BACK LIKE THAT — XTREME (O COLES,V.BROWN,S SMITH,W.HUTCH)	Ghostface Killah Featuring Ne-Yo — D T DEF JAM/IDJMG		61
83	57	44	14	BEST FRIEND — HI-TEK (C J JACKSON JR. T COTTRELL,J ROTEM,O LONGOTT,J ARMSTEAD,N ASHFORD,V.SIMPSON)	50 Cent & Olivia — D T G-UNIT/INTERSCOPE		35
84	92	91	4	LIFE AIN'T ALWAYS BEAUTIFUL — M WRIGHT,G ALLAN (C GOODMAN,T.L JAMES)	Gary Allan — D MCA NASHVILLE		84
85	66	70	10	STUPID GIRLS — B MANN,MACHOPSYCHO (P!NK,B.MANN,N.DLOVSON,R.M.LYNCH)	Pink — D LAFACE/ZOMBA		13
86	81	80	8	GOOD LUCK CHARM — C ELLIOTT,D VITO,CHEESE (B CASEY,B.CASEY,C.ELLIOTT,R.RICHARD,J.WILLIAMS)	Jagged Edge — D COLUMBIA		73
87	90	78	10	TELL ME WHEN TO GO — J SMITH (E STEVENS,E WILLIAMS,J H.SMITH,R SIMMONS,D M.MCDANIELS,J.W SIMMONS)	E-40 Featuring Keak Da Sneak — D SICK WID IT/BME/REPRISE		35
88	86	86	7	THE SEASHORES OF OLD MEXICO — T.BROWN,G STRAIT (M HAGGARD)	George Strait — D MCA NASHVILLE		85
89	96	–	2	IF YOU'RE GOING THROUGH HELL (BEFORE THE DEVIL EVEN KNOWS) — T.HEWITT (S TATE,A TATE,D BERG)	Rodney Atkins — D CURB		89
90	84	90	7	HOW TO SAVE A LIFE — M FLYNN,A JOHNSON (I SLADE,J KING)	The Fray — D EPIC	●	84
91	82	92	3	STEADY, AS SHE GOES — J WHITE,B BENSON (B BENSON,J WHITE III)	The Raconteurs — D V THIRD MAN/V2		82
92	NEW		1	RIDIN' RIMS — YOUNG JUVE (J WILLINGHAM,M GLEATON,B.LEVERETTE,G.TILLER,C.H.TRAVIS)	Dem Franchize Boyz — D T SO SO DEF/VIRGIN		92
93	79	64	12	WHEREVER YOU ARE — J STOVER (J STOVER,S BOGARD)	Jack Ingram — D BIG MACHINE		63
94	94	97	6	CRAZY BITCH — K NELSON,M PLOTNIKOFF,P DECARLI (J TODD,K.NELSON)	Buckcherry — D ELEVEN SEVEN/LAVA		94
95	NEW		1	BRING IT ON HOME — W KIRKPATRICK LITTLE BIG TOWN (W.KIRKPATRICK,G.BECK,T.H.BECK)	Little Big Town — D EQUITY		95
96	87	83	13	CAN'T LET GO — M BATSON (A HAMILTON,M BATSON)	Anthony Hamilton — D SO SO DEF/ZOMBA		71
97	NEW		1	GIVE IT UP TO ME — D BENNETT (S PHENRIQUES,J HENRIQUES,D.BENNETT,N.STAFF)	Sean Paul — D T VP/ATLANTIC		97
98	NEW		1	I LOVE MY B**** — WILL I AM (T.SMITH,W ADAMS,K.HARRIS)	Busta Rhymes Featuring will.i.am & Kelis — D AFTERMATH/INTERSCOPE		98
99	99	–	2	I GOT YOU — C MORGAN,P.O'DONNELL (C MORGAN,P.O'DONNELL,T.OWENS)	Craig Morgan — D BROKEN BOW		99
100	88	75	10	LOVE — G G CURTIS (G.G.CURTIS,K.COLE)	Keyshia Cole — D A&M/INTERSCOPE		19

Furtado's May 20 "SNL" appearance, song's exposure via Verizon ad and a 23% jump in airplay prompt 7-1 leap on Hot Digital Songs (up 86%).

At No. 9, Shakira's song makes long-awaited release in digital market. Partial week of sales (18,000) lifts song into top 10, with No. 1 possibly on tap next issue.

Field Mob grabbed last issue's Airplay Gainer and this week debuts on Hot Digital Songs at No. 27, prompting a 31-14 surge on Hot 100.

Release of "Taking the Long Way" pushes title 45-15 on Hot Digital Songs. Only 30 of the chart's 1,044 monitored stations aired song during the tracking week.

BETWEEN THE BULLETS silvio@billboard.com

'IDOL' LOSER WINS IN DIGITAL SALES

The release of the "American Idol Season 5: Encores" album provides another measuring stick to judge the popularity of recent contestants.

Though surprisingly bounced from the show May 10, Chris Daughtry is the victor among digital votes with a No. 17 entry for "Wanted Dead or Alive" on Hot Digital Songs (27,500 downloads) and Hot Shot Debut honors on The Billboard Hot 100 at No. 43.

"Idol" winner Taylor Hicks places the only other song, a No. 42 debut on Hot Digital Songs (16,000) and No. 69 arrival on the Hot 100 for "Taking It to the Streets." —*Silvio Pietroluongo*

The most popular songs & tracks, according to all-format audience impressions measured by Nielsen Broadcast Data Systems and sales data compiled by Nielsen Soundscan. Greatest Gainer/Digital and Greatest Gainer/Airplay are awarded, respectively, for the largest digital sales and airplay increases on the chart. See Chart Legend for rules and explanations. © 2006, VNU Business Media, Inc. and Nielsen SoundScan, Inc. All rights reserved.

JUN 17 2006

HOT 100 Billboard

AIRPLAY MONITORED BY Nielsen Broadcast Data Systems

SALES DATA COMPILED BY Nielsen SoundScan

THE BILLBOARD HOT 100™

THIS WEEK	LAST WEEK	2 WEEKS AGO	WEEKS ON CHT	TITLE / PRODUCER (SONGWRITER)	Artist / IMPRINT / PROMOTION LABEL	CERT.	PEAK POSITION
1	9	16	12	#1 1 WK · GREATEST GAINER/DIGITAL · HIPS DON'T LIE · W.JEAN,J.DUPLESSIS,S.MEBARAK,R.(N.JEAN,J.DUPLESSIS,S.MEBARAK,R.D'ALFANO,L.PARKER)	Shakira Featuring Wyclef Jean · D● EPIC		1
2	1	1	15	RIDIN' · J.SALINAS,O.SALINAS (H.SERIKI,J.SALINAS,O.SALINAS,A.HENDERSON)	Chamillionaire Featuring Krayzie Bone · D● UNIVERSAL MOTOWN		1
3	3	4	5	PROMISCUOUS · TIMBALAND,DANJA (N.FURTADO,T.V.MOSLEY,N.HILLS,T.CLAYTON)	Nelly Furtado Featuring Timbaland · D● MOSLEY/GEFFEN		1
4	24	[illegible]	10	IT'S GOIN' DOWN · NITTI (J.ROBINSON,C.MOORE)	Yung Joc · D● BLOCK/BAD BOY SOUTH/ATLANTIC		4
5	2	2	17	BAD DAY · M.FRUGM,J.DAWSON (D.POWTER)	Daniel Powter · D WARNER BROS.	5	1
6	4	5	9	WHERE'D YOU GO · M.SHINODA (M.SHINODA)	Fort Minor Featuring Holly Brook · D MACHINE SHOP/WARNER BROS		4
7	5	3	17	SOS · J.ROTEM (J.ROTEM,E.K.BOGART,E.COBB)	Rihanna · D● SRP/DEF JAM/IDJMG		1
8	6	13	8	ME & U · R.LESLIE (R.LESLIE)	Cassie · D● NEXT SELECTION/BAD BOY/ATLANTIC		6
9	12	14	6	UNFAITHFUL · STARGATE (S.SMITH,T.E.HERMANSEN,M.S.ERIKSEN)	Rihanna · D SRP/DEF JAM/IDJMG		9
10	7	4	22	TEMPERATURE · R.FULLER (S.PHENRIQUES,A.MARSHALL,R.FULLER)	Sean Paul · D● VP/ATLANTIC	3	1
11	8	1	11	SNAP YO FINGERS · J.SMITH (J.H.SMITH,E.STEVENS,S.P.JOSEPH)	Lil Jon Featuring E-40 & Sean Paul Of The YoungBloodZ · D● BME/TVT		1
12	11	6	9	DANI CALIFORNIA · R.RUBIN (A.KIEDIS,FLEA,J.FRUSCIANTE,C.SMITH)	Red Hot Chili Peppers · D WARNER BROS.		6
13	10	[illegible]	17	OVER MY HEAD (CABLE CAR) · M.FLYNN,A.JOHNSON (I.SLADE,J.KING)	The Fray · D EPIC	2	4
14	14	31	9	SO WHAT · JAZZE PHA (PALEXANDER,D.CRAWFORD,S.JOHNSON,C.WILLIAMSON,Z.WALLACE,C.HARRIS)	Field Mob Featuring Clara · D● DTP/GEFFEN		14
15	16	17	8	GIMME THAT · S.STORCH,S.GARRETT (S.STORCH,S.GARRETT)	Chris Brown Featuring Lil' Wayne · D● JIVE/ZOMBA		15
16	17	15	[illegible]	UNWRITTEN · W.RODRIGUES,D.BRISEBOIS (N.BEDINGFIELD,D.BRISEBOIS,W.RODRIGUES)	Natasha Bedingfield · D EPIC	5	5
17	13	10	14	WHAT YOU KNOW · DJ TOOMP (C.HARRIS,A.DAVIS,C.MAYFIELD,L.HUTSON,D.HATHAWAY)	T.I. · D● GRAND HUSTLE/ATLANTIC		3
18	18	11	15	WHAT'S LEFT OF ME · E.KIRIAKOU (N.LACHEY,J.CATES,E.KIRIAKOU,L.ROBBINS)	Nick Lachey · D JIVE/ZOMBA		6
19	15	12	20	MS. NEW BOOTY · MR.COLLIPARK (W.MATHIS,M.CRDOMS,D-ROCK,KANE)	Bubba Sparxxx Featuring Ying Yang Twins & Mr. ColliPark · D● NEW SOUTH/PURPLE RIBBON/VIRGIN		1
20	19	19	14	SAVIN' ME · NICKELBACK,J.MOI (C.KROEGER,NICKELBACK)	Nickelback · D ROADRUNNER/IDJMG		19
21	[illegible]	24	19	MOVE ALONG · H.BENSON (N.WHEELER,T.RITTER)	The All-American Rejects · D DOGHOUSE/INTERSCOPE		15
22	20	27	19	BLACK HORSE & THE CHERRY TREE · A.GREEN (KT TUNSTALL)	KT Tunstall · D RELENTLESS/VIRGIN		20
23	22	18	32	YOU'RE BEAUTIFUL · T.ROTHROCK (J.BLUNT,S.SKARBEK,A.GHOST)	James Blunt · D CUSTARD/ATLANTIC	6	1
24	23	21	22	WALK AWAY · R.MAIDA,C.KREVIAZUK,K.DIOGUARDI (C.KREVIAZUK,R.MAIDA,K.DIOGUARDI,K.CLARKSON)	Kelly Clarkson · D RCA/RMG		12
25	31	37	14	I WRITE SINS NOT TRAGEDIES · M.SQUIRE,PANIC! AT THE DISCO (PANIC! AT THE DISCO)	Panic! At The Disco · D DECAYDANCE/FUELED BY RAMEN/LAVA		25
26	35	38	5	CRAZY · DANGER MOUSE (B.BURTON,T.CALLAWAY,G.REVERBERI,G.REVERBERI)	Gnarls Barkley · D● DOWNTOWN/LAVA		26
27	37	52	4	BUTTONS · POLOW DA DON,S.GARRETT,R.FAIR (S.GARRETT,J.JONES,J.L.PERRY,N.SCHERZINGER,C.BROADUS)	The Pussycat Dolls Featuring Snoop Dogg · D● A&M/INTERSCOPE		27
28	28	22	30	BE WITHOUT YOU · B.M.COX (M.J.BLIGE,B.M.COX,J.L.PERRY,J.AUSTIN)	Mary J. Blige · D GEFFEN		1
29	26	20	14	WHEN YOU'RE MAD · S.TAYLOR (S.SMITH,S.TAYLOR)	Ne-Yo · D● DEF JAM/IDJMG		[illegible]
30	25	23	29	LEAN WIT IT, ROCK WIT IT · PARLAY AND BUCK (J.WILLINGHAM,G.TILLER,B.LEVERETTE,M.GLEATON)	Dem Franchize Boyz Feat. Lil Peanut & Charlay · D● SO SO DEF/VIRGIN		1
31	30	50	3	BOSSY · S.CRAWFORD,S.GARRETT (K.ROGERS,S.CRAWFORD,T.A.SHAW,S.GARRETT)	Kelis Featuring Too $hort · D● JIVE/ZOMBA		30
32	33	44	8	WHY YOU WANNA · K.CATES (C.HARRIS,K.CATES,N.CONWAY,C.WATERS,T.TEI,B.GILBERTO,K.FAREED,A.MUHAMMAD,M.TAYLOR,J.YANCEY)	T.I. · D● GRAND HUSTLE/ATLANTIC		32
33	36	33	9	ENOUGH CRYIN · R.JERKINS (M.J.BLIGE,R.JERKINS,S.GARRETT,S.C.CARTER)	Mary J. Blige Featuring Brook-lyn · D MATRIARCH/GEFFEN		32
34	38	46	8	SUMMERTIME · B.CANNON,K.CHESNEY (S.MCEWAN,C.WISEMAN)	Kenny Chesney · D BNA		34
35	32	28	27	EVERYTIME WE TOUCH · M.REUTER,Y.PEIFER (PRISAVY,M.REILLY,S.MCKILLOP)	Cascada · D●● ROBBINS	2	10
36	34	30	21	WHO SAYS YOU CAN'T GO HOME · J.SHANKS,J.BON JOVI,R.SAMBORA (J.BON JOVI,R.SAMBORA)	Bon Jovi · D ISLAND/IDJMG		23
37	29	32	18	WHAT HURTS THE MOST · D.HUFF,RASCAL FLATTS (J.STEELE,S.ROBSON)	Rascal Flatts · D LYRIC STREET		[illegible]
38	45	56	5	DO IT TO IT · D.VITO,CHEESE (F.KING,N.KING,R.RICHARD,J.WILLIAMS,S.P.JOSEPH)	Cherish Featuring Sean Paul Of The YoungBloodZ · D● SHO'NUFF/CAPITOL		38
39	48	42	7	GREATEST GAINER/AIRPLAY · TORN · T.BISHOP (T.R.BELL,L.EPSTEIN,T.BISHOP,D.YOUNG,L.LUCKETT)	LeToya · D● CAPITOL		39
40	39	77	[illegible]	NOT READY TO MAKE NICE · R.RUBIN (E.ROBISON,M.MAGUIRE,N.MAINES,D.WILSON)	Dixie Chicks · D COLUMBIA		23
41	42	34	12	GETTIN' SOME · XCEL (B.BELL,R.GUY,T.A.SHAW,R.GOODEN,S.JORDAN)	Shawnna · D● DTP/DEF JAM/IDJMG		31
42	40	41	[illegible]	WHEN THE STARS GO BLUE · B.GALLIMORE,T.MCGRAW,D.SMITH (R.ADAMS)	Tim McGraw · D CURB		37
43	61	80	5	MISS MURDER · J.FINN (AFI)	AFI · D TINY EVIL/INTERSCOPE		43
44	27	25	10	SAY I · COOL & DRE (A.LYONS,M.VALENZANO,J.SULLIVAN,J.JENKINS,P.HURTT,B.SIGLER)	Christina Millian Featuring Young Jeezy · D● ISLAND/IDJMG		21
45	51	53	7	DJ PLAY A LOVE SONG · POLOW DA DON,S.GARRETT (J.JONES,S.GARRETT,J.L.PERRY)	Jamie Foxx Featuring Twista · D J/RMG		45
46	98	–	2	I LOVE MY B**** · WILL.I.AM (T.SMITH,W.ADAMS,K.HARRIS)	Busta Rhymes Featuring will.i.am & Kelis · D● AFTERMATH/INTERSCOPE		46
47	41	35	18	FOR YOU I WILL (CONFIDENCE) · B.MANN (T.GEIGER,B.MANN)	Teddy Geiger · D CRED/COLUMBIA	■	29
48	44	43	12	SETTLE FOR A SLOWDOWN · B.BEAVERS (T.MARTIN,B.BEAVERS,D.BENTLEY)	Dierks Bentley · D CAPITOL (NASHVILLE)		42
49	55	78	7	DON'T FORGET TO REMEMBER ME · M.BRIGHT (M.HAYES,K.LOVELACE,A.GORLEY)	Carrie Underwood · D ARISTA/ARISTA NASHVILLE		49
50	50	45	23	BREATHE (2 AM) · E.ROSSE,B.SMITH,C.THORN (A.NALICK)	Anna Nalick · D COLUMBIA	3	45
51	59	63	5	DOING TOO MUCH · H.PEREZ (N.PEREZ,R.BRYANT,A.NOA,P.DEANDA)	Paula DeAnda Featuring Baby Bash · D ARISTA/RMG		51
52	43	–	2	WANTED DEAD OR ALIVE · D.BRAMBLE (J.BON JOVI,R.SAMBORA)	Chris Daughtry · D RCA/S/RMG		43
53	52	46	6	LAST DAY OF MY LIFE · F.ROGERS (P.VASSAR,T.RYAN)	Phil Vassar · D ARISTA NASHVILLE		47
54	53	51	[illegible]	SOMETHING'S GOTTA GIVE · D.HUFF (C.WISEMAN,T.MULLINS)	LeAnn Rimes · D ASYLUM-CURB		51
55	[illegible]	65	8	THE ADVENTURE · T.DELONGE (T.DELONGE)	Angels And Airwaves · D SURETONE/GEFFEN		55
56	60	59	8	HATE ME · J.FURSTENFELD,C.REED (J.FURSTENFELD)	Blue October · D UNIVERSAL MOTOWN		56
57	63	69	7	THE WORLD · F.ROGERS (B.PAISLEY,K.LOVELACE,L.T.MILLER)	Brad Paisley · D ARISTA NASHVILLE		57
58	49	40	14	GIRL · SPEEZ (PSLAYTON,E.RECORD)	Paul Wall · D SWISHAHOUSE/ASYLUM/ATLANTIC		35
59	HOT SHOT DEBUT		1	LIFE IS A HIGHWAY · D.HUFF,RASCAL FLATTS (T.COCHRANE)	Rascal Flatts · D WALT DISNEY		59
60	62	91	4	ME AND MY GANG · D.HUFF,RASCAL FLATTS (J.STEELE,T.MULLINS,J.STONE)	Rascal Flatts · D LYRIC STREET		60
61	72	83	4	U AND DAT · J.SMITH (D.STEVENS,J.H.SMITH,A.BAILEY,F.NAJM,K.BURRUSS)	E-40 Featuring T-Pain & Kandi Girl · D SICK WID' IT/BME/REPRISE		41
62	56	49	14	WHY · M.KNOX (J.RICH,V.MCGEHE,R.CLAWSON)	Jason Aldean · D BROKEN BOW		43
63	46	29	8	LET U GO · M.MARTIN,DR. LUKE (A.PANGEL,M.MARTIN,L.GOTTWALD)	Ashley Parker Angel · D BLACKGROUND/UNIVERSAL MOTOWN		12
64	67	70	5	HUSTLIN' · THE RUNNERS (W.ROBERTS,A.HARR,J.JACKSON)	Rick Ross · ● SLIP-N-SLIDE/DEF JAM/IDJMG		64
65	68	–	2	LEAVE THE PIECES · J.SHANKS,M.BRANCH (J.HANSON,B.AUSTIN)	The Wreckers · D MAVERICK/WARNER BROS (NASHVILLE)/WRN		65
66	54	39	17	GIRL NEXT DOOR · M.LIGGETT,B.LOVELY,J.LANE (M.DODSON,P.BUZZARD,K.MISEVSKI,D.GOODMAN,J.MARTIN)	Saving Jane · D TOUCAN COVE/UNIVERSAL REPUBLIC	■	31
67	73	76	9	EVERY TIME I HEAR YOUR NAME · J.STEELE (K.ANDERSON,T.HAMBRIDGE,J.STEELE)	Keith Anderson · D ARISTA NASHVILLE		67
68	97	–	2	GIVE IT UP TO ME · D.BENNETT (S.PHENRIQUES,J.HENRIQUES,D.BENNETT,N.STAFF)	Sean Paul · D● VP/ATLANTIC		68
69	66	61	13	THE REAL THING · M.FREDERIKSEN (K.DIOGUARDI,M.FREDERIKSEN)	Bo Bice · D RCA/RMG		56
70	64	55	20	BEEP · WILL.I.AM,R.FAIR (W.ADAMS,K.DIOGUARDI,J.LYNNE)	The Pussycat Dolls Featuring will.i.am · D A&M/INTERSCOPE		13
71	70	68	11	A LITTLE LESS SIXTEEN CANDLES, A LITTLE MORE TOUCH ME · N.AVRON (P.WENTZ,P.STUMP,FALL OUT BOY)	Fall Out Boy · D FUELED BY RAMEN/ISLAND/IDJMG		65
72	79	93	3	A LITTLE TOO LATE · T.KEITH,L.WHITE (T.KEITH,S.EMERICK,D.DILLON)	Toby Keith · D SHOW DOG NASHVILLE		72
73	74	74	10	SIZE MATTERS (SOMEDAY) · B.CANNON (B.HILL,M.DEKLE)	Joe Nichols · D● UNIVERSAL SOUTH		73
74	78	73	[illegible]	MAKEDAMNSURE · E.VALENTINE (TAKING BACK SUNDAY)	Taking Back Sunday · D WARNER BROS		48
75	[illegible]	67	8	STAY WITH YOU · G.BALLARD (J.RZEZNIK,G.BALLARD)	Goo Goo Dolls · D WARNER BROS		51
76	84	92	5	LIFE AIN'T ALWAYS BEAUTIFUL · M.WRIGHT,G.ALLAN (C.GOODMAN,T.L.JAMES)	Gary Allan · D MCA NASHVILLE		76
77	77	58	13	4 MINUTES · THE UNDERDOGS,A.DIXON (M.AVANT,H.MASON JR.,T.THOMAS,A.DIXON,K.L.HILSON,J.QUE,E.DAWKINS,S.RUSSELL)	Avant · D● MAGIC JOHNSON/GEFFEN		52
78	89	96	3	IF YOU'RE GOING THROUGH HELL (BEFORE THE DEVIL EVEN KNOWS) · T.HEWITT (S.TATE,A.TATE,D.BERG)	Rodney Atkins · D CURB		78
79	NEW		1	KICK PUSH · PKA SOUNDTRAKK (W.JACO)	Lupe Fiasco · D● 1ST & 15TH/ATLANTIC		79
80	92	–	2	RIDIN' RIMS · YOUNG JUVE (J.WILLINGHAM,M.GLEATON,B.LEVERETTE,G.TILLER,C.H.TRAVIS)	Dem Franchize Boyz · D● SO SO DEF/VIRGIN		80
81	94	94	5	CRAZY BITCH · K.NELSON,M.PLOTNIKOFF,P.DECARLI (J.TODD,K.NELSON)	Buckcherry · D ELEVEN SEVEN/LAVA		81
82	90	84	[illegible]	HOW TO SAVE A LIFE · M.FLYNN,A.JOHNSON (I.SLADE,J.KING)	The Fray · D EPIC	●	82
83	91	82	4	STEADY, AS SHE GOES · J.WHITE,B.BENSON (B.BENSON,J.WHITE III)	The Raconteurs · D●● THIRD MAN/V2		82
84	95	–	2	BRING IT ON HOME · W.KIRKPATRICK,LITTLE BIG TOWN (W.KIRKPATRICK,G.BIECK,T.H.BIECK)	Little Big Town · D EQUITY		84
85	82	72	10	BACK LIKE THAT · XTREME (O.COLES,V.BROWN,S.SMITH,W.HUTCH)	Ghostface Killah Featuring Ne-Yo · D● DEF JAM/IDJMG		61
86	NEW		1	ONE · R.FAIR,T.HERZBERG (BONO,A.CLAYTON,THE EDGE,L.MULLEN)	Mary J. Blige And U2 · D MATRIARCH/GEFFEN		86
87	69	–	2	TAKIN' IT TO THE STREETS · O.BRAMBLE (M.MCDONALD)	Taylor Hicks · D RCA/S/RMG		69
88	96	87	14	CAN'T LET GO · M.BATSON (A.HAMILTON,M.BATSON)	Anthony Hamilton · D SO SO DEF/ZOMBA		71
89	86	81	5	GOOD LUCK CHARM · C.ELLIOTT,D.VITO,CHEESE (B.CASEY,B.CASEY,C.ELLIOTT,R.RICHARD,J.WILLIAMS)	Jagged Edge · D COLUMBIA		73
90	NEW		1	SHOULDER LEAN · LIL' C (C.QUINN,D.HART,C.HARRIS)	Young Dro Featuring T.I. · ● GRAND HUSTLE/ATLANTIC		90
91	83	57	[illegible]	BEST FRIEND · HI-TEK (C.J.JACKSON, JR.,T.COTTRELL,J.ROTEM,O.LONGOTT,J.ARMSTEAD,N.ASHFORD,V.SIMPSON)	50 Cent & Olivia · D● G-UNIT/INTERSCOPE		35
92	99	99	3	I GOT YOU · C.MORGAN,P.O'DONNELL (C.MORGAN,P.C.'DONNELL,T.OWENS)	Craig Morgan · D BROKEN BOW		92
93	71	54	3	CHASING CARS · J.LEE (G.LIGHTBODY,N.CONNOLLY,P.WILSON,J.QUINN,T.SIMPSON)	Snow Patrol · D POLYDOR/A&M/INTERSCOPE		54
94	RE-ENTRY		6	HUSTLER MUSIK · TMIX,BATMAN (D.CARTER,TMIX,BATMAN)	Lil Wayne · D● CASH MONEY/UNIVERSAL MOTOWN		87
95	RE-ENTRY		[illegible]	ANIMAL I HAVE BECOME · H.BENSON (THREE DAYS GRACE)	Three Days Grace · D JIVE/ZOMBA		88
96	80	–	2	DON'T WAIT · D.GILMORE (C.CARRABBA)	Dashboard Confessional · D VAGRANT/INTERSCOPE		80
97	75	64	16	POPPIN' MY COLLAR · DJ PAUL,JUICY J (P.BEAUREGARD,J.HOUSTON,D.CARLTON,D.PEARS,W.HUTCHINSON)	Three 6 Mafia · D● HYPNOTIZE MINDS/COLUMBIA	●	21
98	NEW		1	I CAN'T UNLOVE YOU · O.HUFF (W.KIRBY,W.ROBINSON)	Kenny Rogers · D CAPITOL (NASHVILLE)		98
99	81	71	11	CONTROL MYSELF · J.DUPRI,LRDC (J.T.SMITH,J.DUPRI,J.PHILLIPS,R.TOBY,J.LOPEZ,J.MILLER,A.BAMBAATAA,A.BAKER,J.ROBIE)	LL Cool J Featuring Jennifer Lopez · D● DEF JAM/IDJMG		4
100	93	79	13	WHEREVER YOU AREE · J.STOVER (J.STOVER,S.BOGARD)	Jack Ingram · D BIG MACHINE		63

Track hit digital market one week prior to album's street date; debuts at No. 5 on Hot Digital Songs (65,000 downloads).

Rascal Flatts' song from "Cars" soundtrack grabs top debut at No. 59, one notch above group's current Country chart hit.

While "Ridin' " by Chamillionaire is pushed out of No. 1 slot, it moves to the top of Hot 100 Airplay.

Remakes of two songs that reached the top 10 in 1992 debut, as MJB's version of U2's hit joins Rascal Flatts' Tom Cochrane cover (at No. 59).

Legendary singer returns to the Hot 100 for the first time since the summer of 2000, only his second appearance since 1986.

BETWEEN THE BULLETS silvio@billboard.com

NO 'LIE': SHAKIRA REACHES NO. 1

Shakira and Wyclef Jean each claim their first No. 1 on The Billboard 200 as "Hips Don't Lie" climbs 9-1.

The song hit radio three months ago, but Epic held it back from the digital spectrum in a bid to increase sales of her relaunched album "Oral Fixation Vol. 2."

The demand results in a one-week record of 266,500 paid downloads, which lifts "Hips" 38-1 on Hot Digital Songs a week after it debuted from a partial week of sales. It surpasses the previous weekly mark of 175,500, established by D4L's "Laffy Taffy."

—Silvio Pietroluongo

The most popular songs & tracks, according to all-format audience impressions measured by Nielsen Broadcast Data Systems and sales data compiled by Nielsen Soundscan. Greatest Gainer/Digital and Greatest Gainer/Airplay are awarded, respectively, for the largest digital sales and airplay increases on the chart. See Chart Legend for rules and explanations. © 2006, VNU Business Media, Inc. and Nielsen SoundScan, Inc. All rights reserved.

JUN 24 2006

HOT 100 Billboard

AIRPLAY MONITORED BY Nielsen Broadcast Data Systems

SALES DATA COMPILED BY Nielsen SoundScan

THE BILLBOARD HOT 100™

THIS WEEK	LAST WEEK	2 WEEKS AGO	WEEKS ON CHT	TITLE / PRODUCER (SONGWRITER)	Artist / IMPRINT / PROMOTION LABEL	CERT.	PEAK POSITION
1	1	9	13	#1 2 WKS HIPS DON'T LIE W.JEAN,J.DUPLESSIS,S.MEBARAK R. (W.JEAN,J.DUPLESSIS,S.MEBARAK R.,O.ALFANNO,L.PARKER)	Shakira Featuring Wyclef Jean D● EPIC		1
2	3	3	6	GREATEST GAINER/AIRPLAY PROMISCUOUS TIMBALAND,DANJA (N.FURTADO,T.V.MOSLEY,N.HILLS,T.CLAYTON)	Nelly Furtado Featuring Timbaland D● MOSLEY/GEFFEN		2
3	4	24	11	GREATEST GAINER/DIGITAL IT'S GOIN' DOWN NITTI (J.ROBINSON,C.MOORE)	Yung Joc D● BLOCK/BAD BOY SOUTH/ATLANTIC		3
4	2	1	7	RIDIN' J.SALINAS,O. SALINAS (H.SERIKI,J.SALINAS,O.SALINAS,A.HENDERSON)	Chamillionaire Featuring Krayzie Bone D● UNIVERSAL MOTOWN	■	1
5	5	2	18	BAD DAY M.FROOM,J.DAWSON (D.POWTER)	Daniel Powter D WARNER BROS	5	1
6	6	4	12	WHERE'D YOU GO M.SHINODA (M.SHINODA)	Fort Minor Featuring Holly Brook D MACHINE SHOP/WARNER BROS		4
7	9	12	7	UNFAITHFUL STARGATE (S.SMITH,T.E.HERMANSEN,M.S.ERIKSEN)	Rihanna D SRP/DEF JAM/IDJMG		7
8	8	6	8	ME & U R.LESLIE (R.LESLIE)	Cassie D● NEXT SELECTION/BAD BOY/ATLANTIC		6
9	11	8	17	SNAP YO FINGERS J.SMITH,J.H.SMITH,E.STEVENS,S.PJOSEPH)	Lil Jon Featuring E-40 & Sean Paul Of The YoungBloodZ D● BME/TVT		7
10	12	11	12	DANI CALIFORNIA R.RUBIN (A.KIEDIS,FLEA,J.FRUSCIANTE,C.SMITH)	Red Hot Chili Peppers D WARNER BRDS.		6
11	7	5	18	SOS J.ROTEM (J.ROTEM,E.K.BOGART,E.COBB)	Rihanna D● SRP/DEF JAM/IDJMG		1
12	13	10	19	OVER MY HEAD (CABLE CAR) M.FLYNN,A.JOHNSON (I.SLADE,J.KING)	The Fray D EPIC	2	8
13	14	14	16	SO WHAT JAZZE PHA (PALEXANDER,O.CRAWFORD,S.JOHNSON,C.WILLIAMSON,Z.WALLACE,C.HARRIS)	Field Mob Featuring Ciara D● OTP/GEFFEN		13
14	10	7	22	TEMPERATURE R.FULLER (S.PHENRIQUES,A.MARSHALL,R.FULLER)	Sean Paul D● VP/ATLANTIC	3	1
15	26	35	8	CRAZY DANGER MOUSE (B.BURTON,T.CALLAWAY,G.REVERBERI,G.REVERBERI)	Gnarls Barkley D● DOWNTOWN/LAVA		15
16	15	16	14	GIMME THAT S.STORCH,S.GARRETT (S.STORCH,S.GARRETT)	Chris Brown Featuring Lil' Wayne D● JIVE/ZOMBA		15
17	16	17	29	UNWRITTEN W.RODRIGUES,D.BRISEBOIS (N.BEDINGFIELD,D.BRISEBOIS,W.RODRIGUES)	Natasha Bedingfield D EPIC	5	5
18	18	18	7	WHAT'S LEFT OF ME E.KIRIAKOU (N.LACHEY,J.CATES,E.KIRIAKOU,L.ROBBINS)	Nick Lachey D JIVE/ZOMBA		6
19	HOT SHOT DEBUT		1	AIN'T NO OTHER MAN C.AGUILERA,DJ PREMIER,C.M.ROANE (C.AGUILERA,C.E.MARTIN,K.DIOGUARDI,C.M.ROANE,H.BEATTY)	Christina Aguilera D RCA/RMG		19
20	20	19	16	SAVIN' ME NICKELBACK,J.MDI (C.KROEGER,NICKELBACK)	Nickelback D ROADRUNNER/IDJMG		19
21	27	37	5	BUTTONS POLOW DA DON,S.GARRETT,R.FAIR (S.GARRETT,J.JONES,J.L.PERRY,N.SCHERZINGER,C.BROADUS)	The Pussycat Dolls Featuring Snoop Dogg D● A&M/INTERSCOPE		21
22	25	31	11	I WRITE SINS NOT TRAGEDIES M.SQUIRE (PANIC! AT THE DISCO (PANIC! AT THE DISCO)	Panic! At The Disco D DECAYDANCE/FUELED BY RAMEN/LAVA		22
23	21	21	20	MOVE ALONG H.BENSON (N.WHEELER,T.RITTER)	The All-American Rejects D DOGHOUSE/INTERSCOPE		15
24	43	61	7	MISS MURDER J.FINN (AFI)	AFI D TINY EVIL/INTERSCOPE		24
25	59	–	2	LIFE IS A HIGHWAY D.HUFF,RASCAL FLATTS (T.COCHRANE)	Rascal Flatts D WALT DISNEY		25
26	19	15	11	MS. NEW BOOTY MR.COLLIPARK (W.MATHIS,M.CRDOMS,D-ROCK,KANE)	Bubba Sparxxx Featuring Ying Yang Twins & Mr. ColliPark D● NEW SOUTH/PURPLE RIBBON/VIRGIN		7
27	22	20	14	BLACK HORSE & THE CHERRY TREE A.GREEN (KT TUNSTALL)	KT Tunstall D RELENTLESS/VIRGIN		20
28	17	13	12	WHAT YOU KNOW DJ TOOMP (C.HARRIS,A.DAVIS,C.MAYFIELD,L.HUTSON,D.HATHAWAY)	T.I. D● GRAND HUSTLE/ATLANTIC		3
29	38	45	6	DO IT TO IT D.VITO,CHEESE (F.KING,N.KING,R.RICHARD,J.WILLIAMS,S.P.JOSEPH)	Cherish Featuring Sean Paul Of The YoungBloodZ D● SHO NUFF/CAPITOL		29
30	31	30	8	BOSSY S.CRAWFORD,S.GARRETT (K.ROGERS,S.CRAWFORD,T.A.SHAW,S.GARRETT)	Kelis Featuring Too Short D● JIVE/ZOMBA		30
31	24	23	23	WALK AWAY R.MAIDA,C.KREVIAZUK,K.DIOGUARDI (C.KREVIAZUK,R.MAIDA,K.DIOGUARDI,K.CLARKSON)	Kelly Clarkson D RCA/RMG		12
32	23	22	22	YOU'RE BEAUTIFUL T.ROTHROCK (J.BLUNT,S.SKARBEK,A.GHOST)	James Blunt D CUSTARD/ATLANTIC	6	1
33	32	33	9	WHY YOU WANNA K.CATES (C.HARRIS,K.CATES,N.CONWAY,C.WATERS,T.TELB,GILBERTO,K.FAREED,A.MUHAMMAD,M.TAYLOR,J.YANCEY)	T.I. D● GRAND HUSTLE/ATLANTIC		32
34	39	48	6	TORN T.BISHOP (T.R.BELL,L.EPSTEIN,T.BISHOP,D.YOUNG,L.LUCKETT)	LeToya D● CAPITOL		34
35	34	38	9	SUMMERTIME B.CANNON,K.CHESNEY (S.MCEWAN,C.WISEMAN)	Kenny Chesney D BNA		34
36	33	36	10	ENOUGH CRYIN R.JERKINS (M.J.BLIGE,R.JERKINS,S.GARRETT,S.C.CARTER)	Mary J. Blige Featuring Brook-lyn D MATRIARCH/GEFFEN		32
37	29	26	15	WHEN YOU'RE MAD S.TAYLDR (S.SMITH,S.TAYLDR)	Ne-Yo D● DEF JAM/IDJMG		15
38	30	25	8	LEAN WIT IT, ROCK WIT IT PARLAY AND BUCK (J.WILLINGHAM,G.TILLER,B.LEVERETTE,M.GLEATDN)	Dem Franchize Boyz Feat. Lil Peanut & Charlay D● SD SD DEF/VIRGIN		7
39	36	34	12	WHO SAYS YOU CAN'T GO HOME J.SHANKS,J.BDN JOVI,R.SAMBDRA (J.BDN JDVI,R.SAMBDRA)	Bon Jovi D ISLAND/IDJMG		23
40	28	28	11	BE WITHOUT YOU B.M.COX (M.J.BLIGE,B.M.COX,J.L.PERRY,J.AUSTIN)	Mary J. Blige D GEFFEN		3
41	35	32	20	EVERYTIME WE TOUCH M.REUTER,Y.PEIFER (PRISCAVY,M.REILLY,S.MCKILLOP)	Cascada D●● ROBBINS	2	10
42	37	29	11	WHAT HURTS THE MOST D.HUFF,RASCAL FLATTS (J.STEELE,B.ROBSDN)	Rascal Flatts D LYRIC STREET	■	6
43	42	40	11	WHEN THE STARS GO BLUE S.GALLIMORE,T.MCGRAW,D.SMITH (R.ADAMS)	Tim McGraw D CURB		37
44	46	98	3	I LOVE MY B**** WILL.I.AM (T.SMITH,W.ADAMS,K.HARRIS)	Busta Rhymes Featuring will.i.am & Kelis D● AFTERMATH/INTERSCOPE		44
45	41	42	13	GETTIN' SOME XCEL (B.BELL,R.GUY,T.A.SHAW,R.GOODEN,S.JORDAN)	Shawnna D● DTP/DEF JAM/IDJMG		31
46	45	51	8	DJ PLAY A LOVE SONG POLOW DA DON,S.GARRETT (J.JONES,S.GARRETT,J.L.PERRY)	Jamie Foxx Featuring Twista D J/RMG		45
47	50	50	14	BREATHE (2 AM) E.ROSSE,B.SMITH,C.THORN (A.NALICK)	Anna Nalick D COLUMBIA	3	45
48	51	59	9	DOING TOO MUCH H.PEREZ (N.PEREZ,R.BRYANT,A.NOA,P.DEANDA)	Paula DeAnda Featuring Baby Bash D ARISTA/RMG		48
49	40	39	7	NOT READY TO MAKE NICE R.RUBIN (E.ROBISON,M.MAGUIRE,N.MAINES,D.WILSON)	Dixie Chicks D COLUMBIA		23
50	49	55	8	DON'T FORGET TO REMEMBER ME M.BRIGHT (M.HAYES,K.LOVELACE,A.GORLEY)	Carrie Underwood D ARISTA/ARISTA NASHVILLE		49
51	57	63	7	THE WORLD F.ROGERS (B.PAISLEY,K.LOVELACE,L.T.MILLER)	Brad Paisley D ARISTA NASHVILLE		51
52	61	72	5	U AND DAT J.SMITH (D.STEVENS,J.H.SMITH,A.BAILEY,F.NAJM,K.BURRUSS)	E-40 Featuring T-Pain & Kandi Girl D SICK WID' IT/BME/REPRISE		52
53	53	52	7	LAST DAY OF MY LIFE F.ROGERS (P.VASSAR,T.RYAN)	Phil Vassar D ARISTA NASHVILLE		47
54	48	44	11	SETTLE FOR A SLOWDOWN B.BEAVERS (T.MARTIN,B.BEAVERS,D.BENTLEY)	Dierks Bentley D CAPITOL (NASHVILLE)		42
55	47	41	13	FOR YOU I WILL (CONFIDENCE) B.MANN (T.GEIGER,B.MANN)	Teddy Geiger D CREO./COLUMBIA	■	29
56	56	60	9	HATE ME J.FURSTENFELD,C.REED (J.FURSTENFELD)	Blue October D UNIVERSAL MOTOWN		56
57	44	27	11	SAY I COOL & DRE (A.LYONS,M.VALENZANO,J.SULLIVAN,J.JENKINS,P.HURTT,B.SIGLER)	Christina Millan Featuring Young Jeezy D● ISLAND/IDJMG		21
58	60	62	8	ME AND MY GANG D.HUFF,RASCAL FLATTS (J.STEELE,T.MULLINS,J.STONE)	Rascal Flatts D LYRIC STREET		58
59	NEW		1	HOLLA AT ME COOL & DRE,DJ KHALEO (NOT LISTED)	DJ Khaled Feat. Lil Wayne, Paul Wall, Fat Joe, Rick Ross & Pitbull D● TERROR SQUAD/KOCH		59
60	55	57	9	THE ADVENTURE TOELONGE (T.DELONGE)	Angels And Airwaves D SURETONE/GEFFEN		55
61	54	53	12	SOMETHING'S GOTTA GIVE D.HUFF,(C.WISEMAN,T.MULLINS)	LeAnn Rimes D ASYLUM-CURB		51
62	68	97	5	WHEN YOU GONNA (GIVE IT UP TO ME) D.BENNETT (S.PHENRIQUES,J.HENRIQUES,D.BENNETT,N.STAFF)	Sean Paul Feat. Keyshia Cole D● VP/ATLANTIC		62
63	72	79	8	A LITTLE TOO LATE T.KEITH,L.WHITE (T.KEITH,S.EMERICK,D.DILLON)	Toby Keith D SHOW DOG NASHVILLE		63
64	63	46	9	LET U GO M.MARTIN,DR. LUKE (A.PANGEL,M.MARTIN,L.GOTTWALD)	Ashley Parker Angel D BLACKGROUND/UNIVERSAL MOTOWN	●	12
65	67	73	19	EVERY TIME I HEAR YOUR NAME J.STEELE (K.ANDERSON,T.HAMBRIDGE,J.STEELE)	Keith Anderson D ARISTA NASHVILLE		65
66	64	67	6	HUSTLIN' THE RUNNERS (W.ROBERTS,A.HARR,J.JACKSON)	Rick Ross ● SLIP-N-SLIDE/DEF JAM/IDJMG		64
67	65	68	9	LEAVE THE PIECES J.SHANKS,M.BRANCH (J.HANSON,B.AUSTIN)	The Wreckers D MAVERICK/WARNER BROS (NASHVILLE) WRN		65
68	74	78	9	MAKEDAMNSURE E.VALENTINE (TAKING BACK SUNDAY)	Taking Back Sunday D WARNER BROS		48
69	62	56	15	WHY M.KNOX (J.RICH,V.MCGEHE,R.CLAWSON)	Jason Aldean D BROKEN BOW		43
70	75	76	5	STAY WITH YOU G.BALLARD (J.RZEZNIK,G.BALLARD)	Goo Goo Dolls D WARNER BROS		51
71	73	74	11	SIZE MATTERS (SOMEDAY) B.CANNON (B.HILL,M.DEKLE)	Joe Nichols D● UNIVERSAL SOUTH		71
72	NEW		1	SINGLE S.KIPNER,A.FRAMPTDN,W.WILKINS (N.BEDINGFIELD,S.KIPNER,A.FRAMPTON,W.WILKINS)	Natasha Bedingfield D EPIC		72
73	66	54	17	GIRL NEXT DOOR M.LIGGETT,B.LOVELY,J.LANE (M.DODSON,P.BUZZARD,K.MISEVSKI,D.GOODMAN,J.MARTIN)	Saving Jane D TOUCAN COVE/UNIVERSAL REPUBLIC	■	31
74	78	89	5	IF YOU'RE GOING THROUGH HELL (BEFORE THE DEVIL EVEN KNOWS) T.HEWITT (S.TATE,A.TATE,D.BERG)	Rodney Atkins D CURB		74
75	58	49	11	GIRL SPEEZ (P.SLAYTON,E.RECORD)	Paul Wall D SWISHAHOUSE/ASYLUM/ATLANTIC		35
76	93	71	4	CHASING CARS J.LEE (G.LIGHTBODY,N.CONNOLLY,P.WILSON,J.QUINN,T.SIMPSON)	Snow Patrol D POLYDOR/A&M/INTERSCOPE		54
77	NEW		1	MIGHTY "O" ORGANIZED NOIZE (A.BENJAMIN,A.PATTON,R.WADE,P.BROWN,R.MURRAY,D.ROBBINS,C.CALLOWAY,C.GASKILL,J.MILLS)	OutKast D LAFACE/ZOMBA		77
78	79	–	2	KICK PUSH PKA SOUNDTRAKK (W.JACO)	Lupe Fiasco D● 1ST & 15TH/ATLANTIC		78
79	82	90	5	HOW TO SAVE A LIFE M.FLYNN,A.JOHNSON (I.SLADE,J.KING)	The Fray D EPIC	●	79
80	76	84	8	LIFE AIN'T ALWAYS BEAUTIFUL M.WRIGHT,G.ALLAN (C.GOODMAN,T.L.JAMES)	Gary Allan D MCA NASHVILLE		76
81	69	66	18	THE REAL THING M.FREDERIKSEN (K.DIOGUARDI,M.FREDERIKSEN)	Bo Bice D RCA/RMG		56
82	71	70	7	A LITTLE LESS SIXTEEN CANDLES, A LITTLE MORE TOUCH ME N.AVRON (P.WENTZ,P.STUMP,FALL OUT BOY)	Fall Out Boy D FUELED BY RAMEN/ISLAND/IDJMG		65
83	90	–	2	SHOULDER LEAN LIL' C (C.QUINN,D.HART,C.HARRIS)	Young Dro Featuring T.I. ● GRAND HUSTLE/ATLANTIC		83
84	81	94	5	CRAZY BITCH K.NELSON,M.PLDTNIKOFF,P.DECARLI (J.TODD,K.NELSON)	Buckcherry D ELEVEN SEVEN/LAVA		81
85	83	91	3	STEADY, AS SHE GOES J.WHITE,B.BENSON (B.BENSON,J.WHITE III)	The Raconteurs D●● THIRD MAN/V2		82
86	84	95	3	BRING IT ON HOME W.KIRKPATRICK,LITTLE BIG TOWN (W.KIRKPATRICK,G.BIECK,T.H.BIECK)	Little Big Town D EQUITY		84
87	80	92	3	RIDIN' RIMS YOUNG JUVE (J.WILLINGHAM,M.GLEATON,B.LEVERETTE,G.TILLER,C.H.TRAVIS)	Dem Franchize Boyz D● SD SD DEF/VIRGIN		80
88	95	–	4	ANIMAL I HAVE BECOME H.BENSON (THREE DAYS GRACE)	Three Days Grace D JIVE/ZOMBA		86
89	88	96	13	CAN'T LET GO M.BATSON (A.HAMILTON,M.BATSON)	Anthony Hamilton D SD SD DEF/ZOMBA		71
90	NEW		1	DOWN MAMBO KINGS (G.CRUZ,K.VASQUEZ,J.N.EVES)	Rakim & Ken-Y D PINA/UNIVERSAL LATIND		90
91	77	77	14	4 MINUTES THE UNDERDOGS,A.DIXON (M.AVANT,H.MASON, JR.,D.THOMAS,A.DIXON,K.L.HILSON,J.QUE,E.DAWKINS,S.RUSSELL)	Avant D● MAGIC JOHNSON/GEFFEN		52
92	NEW		1	WHY WE THUGS S.STDRCH (O.JACKSDN,S.STDRCH)	Ice Cube D LENCH MDB/VIRGIN		92
93	52	43	9	WANTED DEAD OR ALIVE D.BRAMBLE (J.BDN JDVI,R.SAMBDRA)	Chris Daughtry D RCA S/RMG		43
94	92	99	4	I GOT YOU C.MORGAN,P.O'DONNELL (C.MORGAN,P.O'DONNELL,T.DWENS)	Craig Morgan D BROKEN BDW		92
95	98	–	2	I CAN'T UNLOVE YOU D.HUFF (W.KIRBY,W.RDBINSDN)	Kenny Rogers D CAPITDL (NASHVILLE)		95
96	NEW		1	CROWDED STARGATE (M.S.ERIKSEN,T.E.HERMANSEN,J.ORTEGA,W.MACKIE)	Jeannie Ortega Featuring Papoose D● HOLLYWODD		96
97	89	86	15	GOOD LUCK CHARM C.ELLIDTT,D.VITD,CHEESE (R.CASEY,B.CASEY,C.ELLIOTT,R.RICHARD,J.WILLIAMS)	Jagged Edge D COLUMBIA		73
98	NEW		1	SEXY LOVE STARGATE (S.SMITH,T.E.HERMANSEN,N.FREDERIKSEN)	Ne-Yo D DEF JAM/IDJMG		98
99	NEW		1	ANGELITO W.O.LANDRON (W.D.LANDRON,E.LIND)	Don Omar D VI MACHETE		99
100	NEW		1	HIGH T.ROTHROCK (J.BLUNT,R.ROSS)	James Blunt D CUSTARD/ATLANTIC		100

Album cut has been re-titled and re-worked with added vocals by Cole. To be included on upcoming "Step Up" soundtrack.

Duo returns with preview track from upcoming film and album "Idlewild." Act last smelled chart success two summers ago with "Roses."

With airplay at only 24 monitored stations, digital sales primarily propel song's chart path. Moves 33-12 on Hot Digital Songs (44,500 sold).

As he does on The Billboard 200, Ice Cube ends a six-year Hot 100 drought with a return at No. 92.

Top five listing on Hot Latin Songs becomes reggaetón star's second foray on the Hot 100.

BETWEEN THE BULLETS silvio@billboard.com

AGUILERA NAILS CAREER-BEST BOW

Christina Aguilera enters The Billboard Hot 100 at a lofty No. 19 with "Ain't No Other Man," shattering her prior best start of No. 50 with "I Turn to You" in April 2000.

The song makes a strong debut on Hot Digital Songs at No. 15 (37,000 downloads), and is already No. 18 on Pop 100 Airplay in just its second week.

On Billboard Radio Monitor's Mainstream Top 40 chart, which uses the same panel as Pop 100 Airplay, "Ain't" improves by 1,801 plays. That stands as the third-largest gain by a female solo artist in this decade.

—Silvio Pietroluongo

The most popular songs & tracks, according to all-format audience impressions measured by Nielsen Broadcast Data Systems and sales data compiled by Nielsen Soundscan. Greatest Gainer/Digital and Greatest Gainer/Airplay are awarded, respectively, for the largest digital sales and airplay increases on the chart. See Chart Legend for rules and explanations. © 2006, VNU Business Media, Inc. and Nielsen SoundScan, Inc. All rights reserved.

JUL 1 2006

HOT 100 Billboard

AIRPLAY MONITORED BY Nielsen Broadcast Data Systems

SALES DATA COMPILED BY Nielsen SoundScan

THE BILLBOARD HOT 100™

THIS WEEK	LAST WEEK	2 WEEKS AGO	WEEKS ON CHT	TITLE / PRODUCER (SONGWRITER)	Artist / IMPRINT / PROMOTION LABEL	CERT.	PEAK POSITION
1	HOT SHOT DEBUT		1	#1 1 WK DO I MAKE YOU PROUD / ABSOLUTE,D.WAY (P.WILSON,A.WATKINS,T.ACKERMAN)	Taylor Hicks / ●●● ARISTA/RMG		1
2	1	1	10	HIPS DON'T LIE / W.JEAN,J.DUPLESSIS,S.MEBARAK,R. (W.JEAN,J.DUPLESSIS,S.MEBARAK,R.O.ALFANNO,L.PARKER)	Shakira Featuring Wyclef Jean / ●● EPIC		1
3	2	3	7	GREATEST GAINER/AIRPLAY PROMISCUOUS / TIMBALAND,OANJA (N.FURTADO,T.V.MOSLEY,N.HILLS,T.CLAYTON)	Nelly Furtado Featuring Timbaland / ●● MOSLEY/GEFFEN		2
4	3	4	14	IT'S GOIN' DOWN / NITTI (J.ROBINSON,C.MOORE)	Yung Joc / ●● BLOCK/BAD BOY SOUTH/ATLANTIC		3
5	4	2	12	RIDIN' / J.SALINAS,O.SALINAS (H.SERIKI,J.SALINAS,O.SALINAS,A.HENDERSON)	Chamillionaire Featuring Krayzie Bone / ●● UNIVERSAL MOTOWN	■	1
6	15	26	7	CRAZY / DANGER MOUSE (B.BURTON,T.CALLAWAY,G.REVERBERI,G.REVERBERI)	Gnarls Barkley / ●● DOWNTOWN/LAVA		6
7	25	59	2	GREATEST GAINER/DIGITAL LIFE IS A HIGHWAY / D.HUFF,RASCAL FLATTS (T.COCHRANE)	Rascal Flatts / ● WALT DISNEY/LYRIC STREET		7
8	7	9	4	UNFAITHFUL / STARGATE (S.SMITH,T.E.HERMANSEN,M.S.ERIKSEN)	Rihanna / ● SRP/DEF JAM/IDJMG		7
9	8	8	10	ME & U / R.LESLIE (R.LESLIE)	Cassie / ●● NEXT SELECTION/BAD BOY/ATLANTIC		6
10	9	11	10	SNAP YO FINGERS / J.SMITH (J.H.SMITH,E.STEVENS,S.P.JOSEPH)	Lil Jon Featuring E-40 & Sean Paul Of The YoungBloodZ / ●● BME/TVT		7
11	5	5	19	BAD DAY / M.FROOM,J.DAWSON (D.POWTER)	Daniel Powter / ● WARNER BROS	5	1
12	6	6	11	WHERE'D YOU GO / M.SHINODA (M.SHINODA)	Fort Minor Featuring Holly Brook / ● MACHINE SHOP/WARNER BROS		4
13	19	–	2	AIN'T NO OTHER MAN / C.AGUILERA,DJ PREMIER,C.M.ROANE (C.AGUILERA,C.E.MARTIN,K.DIOGUARDI,C.M.ROANE,H.BEATTY)	Christina Aguilera / ● RCA/RMG		13
14	10	12	11	DANI CALIFORNIA / R.RUBIN,(A.KIEDIS,FLEA,J.FRUSCIANTE,C.SMITH)	Red Hot Chili Peppers / ● WARNER BROS		6
15	12	13	18	OVER MY HEAD (CABLE CAR) / M.FLYNN,A.JOHNSON (I.SLADE,J.KING)	The Fray / ● EPIC	2	8
16	13	14	11	SO WHAT / JAZZE PHA (P.ALEXANDER,D.CRAWFORD,S.JOHNSON,C.WILLIAMSON,Z.WALLACE,C.HARRIS)	Field Mob Featuring Ciara / ●● DTP/GEFFEN		13
17	11	7	12	SOS / J.ROTEM (J.ROTEM,E.K.BOGART,E.COBB)	Rihanna / ●● SRP/DEF JAM/IDJMG		1
18	16	15	11	GIMME THAT / S.STORCH,S.GARRETT (S.STORCH,S.GARRETT)	Chris Brown Featuring Lil' Wayne / ●● JIVE/ZOMBA		15
19	22	25	18	I WRITE SINS NOT TRAGEDIES / M.SQUIRE,PANIC! AT THE DISCO (PANIC! AT THE DISCO)	Panic! At The Disco / ● DECAYDANCE/FUELED BY RAMEN/LAVA		19
20	14	10	24	TEMPERATURE / R.FULLER (S.PHENRIQUES,A.MARSHALL,R.FULLER)	Sean Paul / ●● VP/ATLANTIC	3	1
21	18	18	17	WHAT'S LEFT OF ME / E.KIRIAKOU (N.LACHEY,J.CATES,E.KIRIAKOU,L.ROBBINS)	Nick Lachey / ● JIVE/ZOMBA		6
22	21	27	5	BUTTONS / POLOW DA DON,S.GARRETT,R.FAIR (S.GARRETT,J.JONES,J.L.PERRY,N.SCHERZINGER,C.BROADUS)	The Pussycat Dolls Featuring Snoop Dogg / ●● A&M/INTERSCOPE		21
23	17	16	30	UNWRITTEN / W.RODRIGUES,D.BRISEBOIS (N.BEDINGFIELD,D.BRISEBOIS,W.RODRIGUES)	Natasha Bedingfield / ● EPIC	5	5
24	29	38	7	DO IT TO IT / D.VITO,CHEESE (F.KING,N.KING,R.RICHARD,J.WILLIAMS,S.P.JOSEPH)	Cherish Featuring Sean Paul Of The YoungBloodZ / ●● SHO'NUFF/CAPITOL		24
25	23	21	21	MOVE ALONG / H.BENSON (N.WHEELER,T.RITTER)	The All-American Rejects / ● DOGHOUSE/INTERSCOPE		15
26	20	20	18	SAVIN' ME / NICKELBACK,J.MOI (C.KROEGER,NICKELBACK)	Nickelback / ● ROADRUNNER/IDJMG		19
27	30	31	7	BOSSY / S.CRAWFORD,S.GARRETT (K.ROGERS,S.CRAWFORD,T.A.SHAW,S.GARRETT)	Kelis Featuring Too Short / ●● JIVE ZOMBA		27
28	24	45	7	MISS MURDER / J.FINN (AFI)	AFI / ● TINY EVIL/INTERSCOPE		24
29	27	22	18	BLACK HORSE & THE CHERRY TREE / A.GREEN (KT TUNSTALL)	KT Tunstall / ● RELENTLESS/VIRGIN		20
30	26	19	22	MS. NEW BOOTY / MR.COLLIPARK (W.MATHIS,M.CROOMS,D-ROCK,KANE)	Bubba Sparxxx Featuring Ying Yang Twins & Mr. ColliPark / ●● NEW SOUTH/PURPLE RIBBON/VIRGIN		7
31	33	32	10	WHY YOU WANNA / K.CATES (C.HARRIS,K.CATES,N.CONWAY,C.WATERS,TTBLB,GILBERTO,K.FAREED,A.MUHAMMAD,M.TAYLOR,J.YANCEY)	T.I. / ●● GRAND HUSTLE/ATLANTIC		31
32	28	17	18	WHAT YOU KNOW / DJ TOOMP (C.HARRIS,A.DAVIS,C.MAYFIELD,L.HUTSON,D.HATHAWAY)	T.I. / ●● GRAND HUSTLE/ATLANTIC		3
33	31	24	24	WALK AWAY / R.MAIDA,C.KREVIAZUK,K.DIOGUARDI (C.KREVIAZUK,R.MAIDA,K.DIOGUARDI,K.CLARKSON)	Kelly Clarkson / ● RCA/RMG		12
34	34	39	6	TORN / T.BISHOP (T.R.BELL,L.EPSTEIN,T.BISHOP,D.YOUNG,L.LUCKETT)	LeToya / ●● CAPITOL		34
35	35	34	10	SUMMERTIME / B.CANNON,K.CHESNEY (S.MCEWAN,C.WISEMAN)	Kenny Chesney / ● BNA		34
36	32	23	24	YOU'RE BEAUTIFUL / T.ROTHROCK (J.BLUNT,S.SKARBEK,A.GHOST)	James Blunt / ● CUSTARD/ATLANTIC	6	1
37	42	37	20	WHAT HURTS THE MOST / D.HUFF,RASCAL FLATTS (J.STEELE,S.ROBSON)	Rascal Flatts / ● LYRIC STREET	■	6
38	36	33	11	ENOUGH CRYIN / R.JERKINS (M.J.BLIGE,R.JERKINS,S.GARRETT,S.C.CARTER)	Mary J. Blige Featuring Brook-Lyn / ●● MATRIARCH/GEFFEN		32
39	43	42	12	WHEN THE STARS GO BLUE / B.GALLIMORE,T.MCGRAW,O.SMITH (R.ADAMS)	Tim McGraw / ● CURB		37
40	39	36	23	WHO SAYS YOU CAN'T GO HOME / J.SHANKS,J.BON JOVI,R.SAMBORA (J.BON JOVI,R.SAMBORA)	Bon Jovi / ● ISLAND/IDJMG		23
41	44	46	4	I LOVE MY B**** / WILL I AM (T.SMITH,W.ADAMS,K.HARRIS)	Busta Rhymes Featuring will.i.am & Kells / ●● AFTERMATH/INTERSCOPE		41
42	38	30	24	LEAN WIT IT, ROCK WIT IT / PARLAY AND BUCK (J.WILLINGHAM,G.TILLER,B.LEVERETTE,M.GLEATON)	Dem Franchize Boyz Feat. Lil Peanut & Charlay / ●● SO SO DEF/VIRGIN		7
43	41	35	29	EVERYTIME WE TOUCH / M.REUTER,Y.PFEIFER (PRISAVY,M.REILLY,S.MCKILLOP)	Cascada / ●●● ROBBINS	2	10
44	NEW		1	DEJA VU / R.JERKINS,B.KNOWLES (J.WEBB,B.KNOWLES,S.C.CARTER,K.N.PRICE,M.RIDDICK,O.THOMAS)	Beyonce Featuring Jay-Z / COLUMBIA		44
45	52	61	5	U AND DAT / J.SMITH (D.STEVENS,J.H.SMITH,A.BAILEY,F.NAJM,K.BURRUSS)	E-40 Featuring T-Pain & Kandi Girl / ● SICK WID' IT/BME/REPRISE		45
46	37	29	16	WHEN YOU'RE MAD / S.TAYLOR (S.SMITH,S.TAYLOR)	Ne-Yo / ●● DEF JAM/IDJMG		15
47	40	28	17	BE WITHOUT YOU / B.M.COX (M.J.BLIGE,B.M.COX,J.L.PERRY,J.AUSTIN)	Mary J. Blige / ● GEFFEN		3
48	48	51	7	DOING TOO MUCH / H.PEREZ (N.PEREZ,R.BRYANT,A.NDA,P.DEANDA)	Paula DeAnda Featuring Baby Bash / ● ARISTA/RMG		48
49	51	57	9	THE WORLD / F.ROGERS (B.PAISLEY,K.LOVELACE,L.T.MILLER)	Brad Paisley / ● ARISTA NASHVILLE		49
50	47	50	25	BREATHE (2 AM) / E.ROSSE,B.SMITH,C.THORN (A.NALICK)	Anna Nalick / ● COLUMBIA	3	45
51	62	63	4	WHEN YOU GONNA (GIVE IT UP TO ME) / D.BENNETT (S.PHENRIQUES,J.HENRIQUES,D.BENNETT,N.STAFF)	Sean Paul Featuring Keyshia Cole / ●● VP/ATLANTIC		51
52	53	53	8	LAST DAY OF MY LIFE / F.ROGERS (P.VASSAR,T.RYAN)	Phil Vassar / ● ARISTA NASHVILLE		47
53	45	41	14	GETTIN' SOME / XZEL (B.BELL,R.GUY,T.A.SHAW,R.GOODEN,S.JORDAN)	Shawnna / ●● DTP/DEF JAM/IDJMG		31
54	50	49	9	DON'T FORGET TO REMEMBER ME / M.BRIGHT (M.HAYES,K.LOVELACE,A.GORLEY)	Carrie Underwood / ● ARISTA/ARISTA NASHVILLE		49
55	56	55	10	HATE ME / J.FURSTENFELD,C.REED (J.FURSTENFELD)	Blue October / ● UNIVERSAL MOTOWN		55
56	46	45	8	DJ PLAY A LOVE SONG / POLOW DA DON,S.GARRETT (J.JONES,S.GARRETT,J.L.PERRY)	Jamie Foxx Featuring Twista / ● J/RMG		45
57	58	60	8	ME AND MY GANG / D.HUFF,RASCAL FLATTS (J.STEELE,T.MULLINS,J.STONE)	Rascal Flatts / ● LYRIC STREET		57
58	49	40	8	NOT READY TO MAKE NICE / R.RUBIN (E.ROBISON,M.MAGUIRE,N.MAINES,D.WILSON)	Dixie Chicks / ● COLUMBIA		23
59	54	48	14	SETTLE FOR A SLOWDOWN / B.BEAVERS (T.MARTIN,B.BEAVERS,O.BENTLEY)	Dierks Bentley / ● CAPITOL (NASHVILLE)		42
60	55	47	26	FOR YOU I WILL (CONFIDENCE) / B.MANN (T.GEIGER,B.MANN)	Teddy Geiger / ● CRED. COLUMBIA	■	29
61	59	–	8	HOLLA AT ME / COOL & DRE,DJ KHALED (NOT LISTED)	DJ Khaled Feat. Lil Wayne, Paul Wall, Fat Joe, Rick Ross & Pitbull / ●● TERROR SQUAD/KOCH		59
62	63	72	5	A LITTLE TOO LATE / T.KEITH,L.WHITE (T.KEITH,S.EMERICK,D.DILLON)	Toby Keith / ● SHOW DOG NASHVILLE		62
63	67	65	4	LEAVE THE PIECES / J.SHANKS,M.BRANCH (J.HANSON,B.AUSTIN)	The Wreckers / ● MAVERICK/WARNER BROS. (NASHVILLE)/WRN		63
64	65	67	11	EVERY TIME I HEAR YOUR NAME / J.STEELE (K.ANDERSON,T.HAMBRIDGE,J.STEELE)	Keith Anderson / ● ARISTA NASHVILLE		64
65	64	63	18	LET U GO / M.MARTIN,DR. LUKE (A.PANGEL,M.MARTIN,L.GOTTWALD)	Ashley Parker Angel / ● BLACKGROUND/UNIVERSAL MOTOWN	●	12
66	88	95	5	ANIMAL I HAVE BECOME / H.BENSON (THREE DAYS GRACE)	Three Days Grace / ● JIVE/ZOMBA		66
67	74	78	8	IF YOU'RE GOING THROUGH HELL (BEFORE THE DEVIL EVEN KNOWS) / T.HEWITT (S.TATE,A.TATE,D.BERG)	Rodney Atkins / ● CURB		67
68	60	55	19	THE ADVENTURE / T.DELONGE (T.DELONGE)	Angels And Airwaves / ● SURETONE/GEFFEN		55
69	72	–	2	SINGLE / S.KIPNER,A.FRAMPTON,W.WILKINS (N.BEDINGFIELD,S.KIPNER,A.FRAMPTON,W.WILKINS)	Natasha Bedingfield / ● EPIC		69
70	68	74	5	MAKEDAMNSURE / E.VALENTINE (TAKING BACK SUNDAY)	Taking Back Sunday / ● WARNER BROS.		48
71	61	54	16	SOMETHING'S GOTTA GIVE / D.HUFF (C.WISEMAN,T.MULLINS)	LeAnn Rimes / ● ASYLUM-CURB		51
72	71	73	17	SIZE MATTERS (SOMEDAY) / B.CANNON (B.HILL,M.DEKLE)	Joe Nichols / ●● UNIVERSAL SOUTH		71
73	79	82	18	HOW TO SAVE A LIFE / M.FLYNN,A.JOHNSON (I.SLADE,J.KING)	The Fray / ● EPIC	●	73
74	84	81	7	CRAZY BITCH / K.NELSON,M.PLOTNIKOFF,P.DECARLI (J.TODD,K.NELSON)	Buckcherry / ● ELEVEN SEVEN/LAVA		74
75	70	75	19	STAY WITH YOU / G.BALLARD (J.RZEZNIK,G.BALLARD)	Goo Goo Dolls / ● WARNER BROS.		51
76	80	76	7	LIFE AIN'T ALWAYS BEAUTIFUL / M.WRIGHT,G.ALLAN (C.GOODMAN,T.L.JAMES)	Gary Allan / ● MCA NASHVILLE		76
77	76	93	5	CHASING CARS / J.LEE (G.LIGHTBODY,N.CONNOLLY,P.WILSON,J.QUINN,T.SIMPSON)	Snow Patrol / ● POLYDOR/A&M/INTERSCOPE		54
78	66	64	7	HUSTLIN' / THE RUNNERS (W.ROBERTS,A.HARR,J.JACKSON)	Rick Ross / ● SLIP-N-SLIDE/DEF JAM/IDJMG		64
79	69	62	14	WHY / M.KNOX (J.RICH,V.MCGEHEE,R.CLAWSON)	Jason Aldean / ● BROKEN BOW		43
80	73	66	18	GIRL NEXT DOOR / M.LIGGETT,B.LOVELY,J.LANE (M.DODSON,P.BUZZARD,K.MISEVSKI,D.GOODMAN,J.MARTIN)	Saving Jane / ● TOUCAN COVE/UNIVERSAL REPUBLIC	■	31
81	86	84	4	BRING IT ON HOME / W.KIRKPATRICK,LITTLE BIG TOWN (W.KIRKPATRICK,G.BIECK,T.H.BIECK)	Little Big Town / ● EQUITY		81
82	83	90	3	SHOULDER LEAN / LIL' C (C.QUINN,D.HART,C.HARRIS)	Young Dro Featuring T.I. / ● GRAND HUSTLE/ATLANTIC		82
83	57	44	12	SAY I / COOL & DRE (A.LYONS,M.VALENZANO,J.SULLIVAN,J.JENKINS,P.HURTT,B.SIGLER)	Christina Millan Featuring Young Jeezy / ●● ISLAND/IDJMG		21
84	98	–	2	SEXY LOVE / STARGATE (S.SMITH,T.E.HERMANSEN,M.ERIKSEN)	Ne-Yo / ● DEF JAM/IDJMG		84
85	85	83	8	STEADY, AS SHE GOES / J.WHITE,B.BENSON (B.BENSON,J.WHITE II)	The Raconteurs / ●●● THIRD MAN/V2		82
86	NEW		1	PULLIN' ME BACK / J.DUPRI,LROC (J.DUPRI,J.PHILLIPS,H.BAILEY,B.A.MORGAN,J.PASTORIUS)	Chingy Featuring Tyrese / ● SLOT-A-LOT/CAPITOL		86
87	81	69	15	THE REAL THING / M.FREDERIKSEN (K.DIOGUARDI,M.FREDERIKSEN)	Bo Bice / ● RCA/RMG		56
88	87	80	4	RIDIN' RIMS / YOUNG JUVE (J.WILLINGHAM,M.GLEATON,B.LEVERETTE,G.TILLER,C.H.TRAVIS)	Dem Franchize Boyz / ●● SO SO DEF/VIRGIN		80
89	77	–	2	MIGHTY "O" / ORGANIZED NOIZE (A.BENJAMIN,A.PATTON,R.WACE,P.BROWN,R.MURRAY,D.ROBBINS,C.CALLOWAY,C.GASKILL,I.MILLS)	OutKast / ● LAFACE/ZOMBA		77
90	89	88	18	CAN'T LET GO / M.BATSON (A.HAMILTON,M.BATSON)	Anthony Hamilton / ● SO SO DEF/ZOMBA		44
91	82	71	15	A LITTLE LESS SIXTEEN CANDLES, A LITTLE MORE TOUCH ME / N.AVRON (P.WENTZ,P.STUMPF,ALL OUT BOY)	Fall Out Boy / ● FUELED BY RAMEN/ISLAND/IDJMG		65
92	78	79	3	KICK PUSH / P.W.A. SOUNDTRAKK (W.JACO)	Lupe Fiasco / ●● 1ST & 15TH/ATLANTIC		78
93	92	–	2	WHY WE THUGS / S.STORCH (D.JACKSON,S.STORCH)	Ice Cube / ● LENCH MOB/VIRGIN		92
94	RE-ENTRY		3	TAKIN' IT TO THE STREETS / D.BRAMBLE (M.MCDONALD)	Taylor Hicks / ●●● RCA/S/RMG		66
95	75	58	16	GIRL / SPEEZ (P.SLAYTON,E.RECORD)	Paul Wall / ● SWISHAHOUSE/ASYLUM/ATLANTIC		35
96	96	–	2	CROWDED / STARGATE (M.S.ERIKSEN,T.E.HERMANSEN,J.ORTEGA,W.MACKIE)	Jeannie Ortega Featuring Papoose / ●● HOLLYWOOD		96
97	99	–	2	ANGELITO / W.O.LANDRON (W.O.LANDRON,E.LIND)	Don Omar / ● VI/MACHETE		97
98	95	98	3	I CAN'T UNLOVE YOU / D.HUFF (W.KIRBY,W.ROBINSON)	Kenny Rogers / ● CAPITOL (NASHVILLE)		95
99	NEW		1	GHETTO STORY / D.KELLY (D.KELLY,D.BECKETT)	Cham / ●●● MADHOUSE/ATLANTIC		99
100	NEW		1	BRAND NEW GIRLFRIEND / L.MILLER (S.MINDR,B.ALLMAND,J.STEELE)	Steve Holy / ● CURB		100

Although displaced, Furtado's hit gains 11 million in radio audience.

Second top 10 from Rihanna's "Girl Like Me." Next week set will surpass sales to date of her 2005 debut.

Dance remixes help push Lachey's heart-rending number to No. 1 on Hot Dance Radio Airplay.

Song bows on chart thanks to digital download debut and fresh support from rhythmic top 40 stations.

Its 55 million listener impressions are the most for a Hot 100 Airplay debut since Janet Jackson's "All for You" (70 million, 2001).

BETWEEN THE BULLETS silvio@billboard.com

'IDOL' HICKS STARTS 'PROUD' AT NO. 1

Taylor Hicks is the fourth "American Idol" champ and fifth finalist to crown the The Billboard Hot 100. His chart-topper, as well as those by Clay Aiken (2003), Fantasia (2004) and Carrie Underwood (2005), all debuted at No. 1.

With only 4.3 million in radio audience, Hicks' entry is fueled by the six-figure, opening-week tally that is now normal for "Idol" winners. His "Do I Make You Proud" moves 184,000 CD singles, plus 44,000 digital downloads. Hicks' sales are the best for an Idol since Aiken's "This Is the Night" rang 393,000 units its first full week.

—Silvio Pietroluongo

The most popular songs & tracks, according to all-format audience impressions measured by Nielsen Broadcast Data Systems and sales data compiled by Nielsen Soundscan. Greatest Gainer/Digital and Greatest Gainer/Airplay are awarded, respectively, for the largest digital sales and airplay increases on the chart. See Chart Legend for rules and explanations. © 2006, VNU Business Media, Inc. and Nielsen SoundScan, Inc. All rights reserved.

JUL 8 2006

HOT 100 Billboard

AIRPLAY MONITORED BY Nielsen Broadcast Data Systems

SALES DATA COMPILED BY Nielsen SoundScan

THE BILLBOARD HOT 100™

THIS WEEK	LAST WEEK	2 WEEKS AGO	WEEKS ON CHT	TITLE / PRODUCER (SONGWRITER)	Artist / IMPRINT / PROMOTION LABEL	CERT.	PEAK POSITION
1	3	2	8	#1 1 WK; GREATEST GAINER/ DIGITAL + AIRPLAY — PROMISCUOUS (TIMBALAND,DANJA (N.FURTADO,T.V.MOSLEY,N.HILLS,T.CLAYTON))	Nelly Furtado Featuring Timbaland — ●● MOSLEY/GEFFEN		1
2	2	1	15	HIPS DON'T LIE (W.JEAN,J.DUPLESSIS,S.MEBARAK R.,W.JEAN,J.DUPLESSIS,S.MEBARAK R.,O.ALFANNO,L.PARKER)	Shakira Featuring Wyclef Jean — ●● EPIC		1
3	1	–	2	DO I MAKE YOU PROUD (ABSOLUTE D.WAY (P.WILSON,A.WATKINS,T.ACKERMAN))	Taylor Hicks — ●●● ARISTA/RMG		1
4	4	3	12	IT'S GOIN' DOWN (NITTI,J.ROBINSON,C.MOORE)	Yung Joc — ●● BLOCK/BAD BOY SOUTH/ATLANTIC		1
5	6	15	3	CRAZY (DANGER MOUSE (B.BURTON,T.CALLAWAY,G.REVERBERI,G.REVERBERI))	Gnarls Barkley — ●● DOWNTOWN/LAVA		5
6	9	8	11	ME & U (R.LESLIE (R.LESLIE))	Cassie — ●●● NEXT SELECTION/BAD BOY/ATLANTIC		6
7	5	4	19	RIDIN' (J.SALINAS,O. SALINAS (H.SERIKI,J.SALINAS,O.SALINAS,A.HENDERSON))	Chamillionaire Featuring Krayzie Bone — ●● UNIVERSAL MOTOWN	■	1
8	8	7	8	UNFAITHFUL (STARGATE (S.SMITH,T.E.HERMANSEN,M.S.ERIKSEN))	Rihanna — ● SRP/DEF JAM/IDJMG		1
9	13	19	3	AIN'T NO OTHER MAN (C.AGUILERA,D.J. PREMIER,C.M.ROANE (C.AGUILERA,C.E.MARTIN,K.DIOGUARDI,C.M.ROANE,H.BEATTY))	Christina Aguilera — ●● RCA/RMG		6
10	7	25	4	LIFE IS A HIGHWAY (D.HUFF,RASCAL FLATTS (T.COCHRANE))	Rascal Flatts — ● WALT DISNEY/LYRIC STREET		7
11	10	6	14	SNAP YO FINGERS (J.SMITH,J.H.SMITH,E.STEVENS,S.P.JOSEPH)	Lil Jon Featuring E-40 & Sean Paul Of The YoungBloodZ — ●● BME/TVT		8
12	16	13	12	SO WHAT (JAZZE PHA (P.ALEXANDER,D.CRAWFORD,S.JOHNSON,C.WILLIAMSON,Z.WALLACE,C.HARRIS))	Field Mob Featuring Ciara — ●● DTP/GEFFEN		12
13	15	12	20	OVER MY HEAD (CABLE CAR) (M.FLYNN,A.JOHNSON (I.SLADE,J.KING))	The Fray — ● EPIC	2	8
14	12	6	12	WHERE'D YOU GO (M.SHINODA (M.SHINODA))	Fort Minor Featuring Holly Brook — ● MACHINE SHOP/WARNER BROS.		4
15	14	10	12	DANI CALIFORNIA (R.RUBIN (A.KIEDIS,FLEA,J.FRUSCIANTE,C.SMITH))	Red Hot Chili Peppers — ● WARNER BROS.		6
16	11	5	30	BAD DAY (M.FROOM,J.DAWSON (D.POWTER))	Daniel Powter — ● WARNER BROS.	5	1
17	19	22	27	I WRITE SINS NOT TRAGEDIES (M.SQUIRE (PANIC! AT THE DISCO (PANIC! AT THE DISCO))	Panic! At The Disco — ● DECAYDANCE/FUELED BY RAMEN/LAVA		17
18	HOT SHOT DEBUT		1	STARS ARE BLIND (F.GARIBAY,S.SOLOMON (F.GARIBAY,S.SOLOMON,R.MCCARTHY))	Paris Hilton — ● WARNER BROS.		18
19	22	21	7	BUTTONS (POLOW DA DON,S.GARRETT,R.FAIR (S.GARRETT,J.JONES,J.L.PERRY,N.SCHERZINGER,C.BROADUS))	The Pussycat Dolls Featuring Snoop Dogg — ●● A&M/INTERSCOPE		19
20	17	11	20	SOS (J.ROTEM (J.ROTEM,E.K.BOGART,E.COBB))	Rihanna — ●● SRP/DEF JAM/IDJMG		1
21	18	16	72	GIMME THAT (S.STORCH,S.GARRETT (S.STORCH,S.GARRETT))	Chris Brown Featuring Lil' Wayne — ●● JIVE/ZOMBA		15
22	24	29	6	DO IT TO IT (D.VITO,CHEESE (F.KING,N.KING,R.RICHARD,J.WILLIAMS,S.P.JOSEPH))	Cherish Featuring Sean Paul Of The YoungBloodZ — ●● SHO'NUFF/CAPITOL		22
23	20	14	25	TEMPERATURE (R.FULLER (S.PHENRIQUES,A.MARSHALL,R.FULLER))	Sean Paul — ●● VP/ATLANTIC	3	1
24	21	18	28	WHAT'S LEFT OF ME (E.KIRIAKOU (N.LACHEY,J.CATES,E.KIRIAKOU,L.ROBBINS))	Nick Lachey — ● JIVE/ZOMBA		6
25	23	17	31	UNWRITTEN (W.RODRIGUES,D.BRISEBOIS (N.BEDINGFIELD,D.BRISEBOIS,W.RODRIGUES))	Natasha Bedingfield — ● EPIC	5	5
26	27	30	8	BOSSY (S.CRAWFORD,S.GARRETT (K.ROGERS,S.CRAWFORD,T.A.SHAW,S.GARRETT))	Kelis Featuring Too Short — ●● JIVE/ZOMBA		26
27	25	23	22	MOVE ALONG (H.BENSON (N.WHEELER,T.RITTER))	The All-American Rejects — ● DOGHOUSE/INTERSCOPE		15
28	26	20	17	SAVIN' ME (NICKELBACK,J.MOI (C.KROEGER,NICKELBACK))	Nickelback — ● ROADRUNNER/IDJMG		19
29	31	33	11	WHY YOU WANNA (K.CATES (C.HARRIS,K.CATES,N.CONWAY,C.WATERS,T.TEI,B.GILBERTO,K.FAREED,A.MUHAMMAD,M.TAYLOR,J.YANCEY))	T.I. — ●● GRAND HUSTLE/ATLANTIC		29
30	29	27	16	BLACK HORSE & THE CHERRY TREE (A.GREEN (KT TUNSTALL))	KT Tunstall — ● RELENTLESS/VIRGIN		20
31	34	34	10	TORN (T.BISHOP (T.R.BELL,L.EPSTEIN,T.BISHOP,D.YOUNG,L.LUCKETT))	LeToya — ●● CAPITOL		31
32	28	24	8	MISS MURDER (J.FINN (AFI))	AFI — ● TINY EVIL/INTERSCOPE		24
33	30	26	23	MS. NEW BOOTY (MR.COLLIPARK (W.MATHIS,M.CRDOMS,D.ROCK,KANE))	Bubba Sparxxx Featuring Ying Yang Twins & Mr. ColliPark — ●● NEW SOUTH/PURPLE RIBBON/VIRGIN		8
34	35	35	11	SUMMERTIME (B.CANNON,K.CHESNEY (S.MCEWAN,C.WISEMAN))	Kenny Chesney — ● BNA		34
35	33	31	25	WALK AWAY (R.MAIDA,C.KREVIAZUK,K.DIOGUARDI (C.KREVIAZUK,R.MAIDA,K.DIOGUARDI,K.CLARKSON))	Kelly Clarkson — ● RCA/RMG		12
36	32	28	17	WHAT YOU KNOW (DJ TOOMP (C.HARRIS,A.DAVIS,C.MAYFIELD,L.HUTSON,D.HATHAWAY))	T.I. — ●● GRAND HUSTLE/ATLANTIC		8
37	44	–	2	DEJA VU (R.JERKINS,B.KNOWLES (J.WEBB,B.KNOWLES,S.C.CARTER,K.N.PRICE,M.RIDDICK,D.THOMAS,R.JERKINS))	Beyonce Featuring Jay-Z — COLUMBIA		37
38	36	32	29	YOU'RE BEAUTIFUL (T.ROTHROCK (J.BLUNT,S.SKARBEK,A.GHOST))	James Blunt — ● CUSTARD/ATLANTIC	6	8
39	45	52	7	U AND DAT (J.SMITH (D.STEVENS,J.H.SMITH,A.BAILEY,F.NAJM,K.BURRUSS))	E-40 Featuring T-Pain & Kandi Girl — ● SICK WID' IT/BME/REPRISE		39
40	39	43	13	WHEN THE STARS GO BLUE (B.GALLIMORE,T.MCGRAW,O.SMITH (R.ADAMS))	Tim McGraw — ● CURB		37
41	48	48	8	DOING TOO MUCH (H.PEREZ (N.PEREZ,R.BRYANT,A.NOA,P.DEANOA))	Paula DeAnda Featuring Baby Bash — ● ARISTA/RMG		41
42	37	42	21	WHAT HURTS THE MOST (D.HUFF,RASCAL FLATTS (J.STEELE,S.ROBSON))	Rascal Flatts — ● LYRIC STREET	■	6
43	51	62	5	WHEN YOU GONNA (GIVE IT UP TO ME) (D.BENNETT (S.PHENRIQUES,J.HENRIQUES,D.BENNETT,N.STAFF))	Sean Paul Featuring Keyshia Cole — ●● VP/ATLANTIC		43
44	40	39	24	WHO SAYS YOU CAN'T GO HOME (J.SHANKS,J.BON JOVI,R.SAMBORA (J.BON JOVI,R.SAMBORA))	Bon Jovi — ● ISLAND/IDJMG		2
45	38	36	12	ENOUGH CRYIN (R.JERKINS (M.J.BLIGE,R.JERKINS,S.GARRETT,S.C.CARTER))	Mary J. Blige Featuring Brook-Lyn — ●● MATRIARCH/GEFFEN		32
46	43	41	20	EVERYTIME WE TOUCH (M.REUTER,Y.PEIFER (PRISAVY,M.REILLY,S.MCKILLOP))	Cascada — ●●● ROBBINS	2	10
47	49	51	16	THE WORLD (F.ROGERS (B.PAISLEY,K.LOVELACE,L.T.MILLER))	Brad Paisley — ● ARISTA NASHVILLE		47
48	41	44	5	I LOVE MY B**** (WILL.I.AM (T.SMITH,W.ADAMS,K.HARRIS))	Busta Rhymes Featuring will.i.am & Kelis — ●● AFTERMATH/INTERSCOPE		41
49	47	40	33	BE WITHOUT YOU (B.M.COX (M.J.BLIGE,B.M.COX,J.L.PERRY,J.AUSTIN))	Mary J. Blige — ● GEFFEN		8
50	42	38	25	LEAN WIT IT, ROCK WIT IT (PARLAY AND BUCK (J.WILLINGHAM,G.TILLER,B.LEVERETTE,M.GLEATON))	Dem Franchize Boyz Feat. Lil Peanut & Charlay — ●● SO SO DEF/VIRGIN		7
51	50	47	26	BREATHE (2 AM) (E.ROSSE,B.SMITH,C.THORN (A.NALICK))	Anna Nalick — ● COLUMBIA	3	45
52	55	56	11	HATE ME (J.FURSTENFELD,C.REED (J.FURSTENFELD))	Blue October — ● UNIVERSAL MOTOWN		52
53	52	53	9	LAST DAY OF MY LIFE (F.ROGERS (P.VASSAR,T.RYAN))	Phil Vassar — ● ARISTA NASHVILLE		47
54	54	50	10	DON'T FORGET TO REMEMBER ME (M.BRIGHT (M.HAYES,K.LOVELACE,A.GORLEY))	Carrie Underwood — ● ARISTA/ARISTA NASHVILLE		49
55	46	37	17	WHEN YOU'RE MAD (S.TAYLOR (S.SMITH,S.TAYLOR))	Ne-Yo — ●● DEF JAM/IDJMG		15
56	57	58	7	ME AND MY GANG (D.HUFF,RASCAL FLATTS (J.STEELE,T.MULLINS,J.STONE))	Rascal Flatts — ● LYRIC STREET		56
57	69	72	2	SINGLE (S.KIPNER,A.FRAMPTON,W.WILKINS (N.BEDINGFIELD,S.KIPNER,A.FRAMPTON,W.WILKINS))	Natasha Bedingfield — ● EPIC		57
58	63	67	5	LEAVE THE PIECES (J.SHANKS,M.BRANCH (J.HANSON,B.AUSTIN))	The Wreckers — ● MAVERICK/WARNER BROS. (NASHVILLE)/WRN		58
59	62	63	4	A LITTLE TOO LATE (T.KEITH,L.WHITE (T.KEITH,S.EMERICK,D.DILLON))	Toby Keith — ● SHOW DOG NASHVILLE		59
60	66	88	6	ANIMAL I HAVE BECOME (H.BENSON (THREE DAYS GRACE))	Three Days Grace — ● JIVE/ZOMBA		60
61	74	84	8	CRAZY BITCH (K.NELSON,M.PLOTNIKOFF,P.OECARLI (J.TODD,K.NELSON))	Buckcherry — ● ELEVEN SEVEN/LAVA		61
62	53	45	15	GETTIN' SOME (XCEL (B.BELL,R.GUY,T.A.SHAW,R.GOODEN,S.JORDAN))	Shawnna — ●● DTP/DEF JAM/IDJMG		31
63	67	74	3	IF YOU'RE GOING THROUGH HELL (BEFORE THE DEVIL EVEN KNOWS) (T.HEWITT (S.TATE,A.TATE,D.BERG))	Rodney Atkins — ● CURB		63
64	58	49	9	NOT READY TO MAKE NICE (R.RUBIN (E.ROBISON,M.MAGUIRE,N.MAINES,D.WILSON))	Dixie Chicks — ● COLUMBIA		23
65	56	46	14	DJ PLAY A LOVE SONG (POLOW DA DON,S.GARRETT (J.JONES,S.GARRETT,J.L.PERRY))	Jamie Foxx Featuring Twista — ● J/RMG		45
66	84	98	3	SEXY LOVE (STARGATE (S.SMITH,T.E.HERMANSEN,M.ERIKSEN))	Ne-Yo — ● DEF JAM/IDJMG		66
67	64	65	12	EVERY TIME I HEAR YOUR NAME (J.STEELE (K.ANDERSON,T.HAMBRIDGE,J.STEELE))	Keith Anderson — ● ARISTA NASHVILLE		64
68	82	83	4	SHOULDER LEAN (LIL' C (C.QUINN,O.HART,C.HARRIS))	Young Dro Featuring T.I. — ● GRAND HUSTLE/ATLANTIC		68
69	65	64	11	LET U GO (M.MARTIN,DR. LUKE (A.PANGEL,M.MARTIN,L.GOTTWALD))	Ashley Parker Angel — ● BLACKGROUND/UNIVERSAL MOTOWN	●	12
70	59	54	15	SETTLE FOR A SLOWDOWN (B.BEAVERS (T.MARTIN,B.BEAVERS,D.BENTLEY))	Dierks Bentley — ● CAPITOL (NASHVILLE)		42
71	70	68	10	MAKEDAMNSURE (E.VALENTINE (TAKING BACK SUNDAY))	Taking Back Sunday — ● WARNER BROS.		48
72	86	–	2	PULLIN' ME BACK (J.DUPRI,LROC (J.DUPRI,J.PHILLIPS,H.BAILEY,B.A.MORGAN,J.PASTORIUS))	Chingy Featuring Tyrese — ● SLOT-A-LOT/CAPITOL		72
73	NEW		1	CALL ON ME (J.DUPRI,J.JACKSON,JIMMY JAM,T.LEWIS (J.DUPRI,J.AUSTIN,J.PHILLIPS,C.HAYNES,J.HARRIS III,T.LEWIS))	Janet Duet With Nelly — VIRGIN		73
74	76	80	8	LIFE AIN'T ALWAYS BEAUTIFUL (M.WRIGHT,G.ALLAN (C.GOODMAN,T.L.JAMES))	Gary Allan — ● MCA NASHVILLE		74
75	68	60	11	THE ADVENTURE (T.DELONGE (T.DELONGE))	Angels And Airwaves — ● SURETONE/GEFFEN		55
76	75	70	11	STAY WITH YOU (G.BALLARD (J.RZEZNIK,G.BALLARD))	Goo Goo Dolls — ● WARNER BROS.		51
77	73	79	11	HOW TO SAVE A LIFE (M.FLYNN,A.JOHNSON (I.SLADE,J.KING))	The Fray — ● EPIC	●	73
78	81	86	5	BRING IT ON HOME (W.KIRKPATRICK,LITTLE BIG TOWN (W.KIRKPATRICK,G.BIECK,T.H.BIECK))	Little Big Town — ● EQUITY		78
79	NEW		1	COMING UNDONE (J.DAVIS,THE MATRIX (KORN,L.CHRISTY,S.SPOCK,G.EDWARDS))	Korn — ● VIRGIN		79
80	72	71	13	SIZE MATTERS (SOMEDAY) (B.CANNON (B.HILL,M.DEKLE))	Joe Nichols — ●● UNIVERSAL SOUTH		71
81	NEW		1	IS IT ANY WONDER? (A.GREEN (KEANE (T.RICE-OXLEY,T.CHAPLIN,R.HUGHES))	Keane — ● INTERSCOPE		81
82	77	76	6	CHASING CARS (J.LEE (G.LIGHTBODY,N.CONNOLLY,P.WILSON,J.QUINN,T.SIMPSON))	Snow Patrol — ● POLYDOR/A&M/INTERSCOPE		54
83	61	59	3	HOLLA AT ME (COOL & DRE (DJ KHALED,K.KHALED,A.PEREZ,J.CARTAGENA,A.ROBERTS,J.CARTER,P.SLAYTON,M.VALENZANO,A.LYONS,J.MILLER,A.BAMBATARA,A.BAKER,J.ROBIE))	DJ Khaled Feat. Lil Wayne, Paul Wall, Fat Joe, Rick Ross & Pitbull — ●● TERROR SQUADROCK		59
84	79		17	WHY (M.KNOX (J.RICH,V.MCGEHE,R.CLAWSON))	Jason Aldean — ● BROKEN BOW		43
85	71	61	16	SOMETHING'S GOTTA GIVE (D.HUFF (C.WISEMAN,T.MULLINS))	LeAnn Rimes — ● ASYLUM-CURB		51
86	NEW		1	HANGING ON (R.MAIDA,C.KREVIAZUK (C.KIMBALL,R.MAIDA,C.KREVIAZUK))	Cheyenne Kimball — ● DAYLIGHT/EPIC		86
87	85	85	7	STEADY, AS SHE GOES (J.WHITE,B.BENSON (B.BENSON,J.WHITE III))	The Raconteurs — ●●● THIRD MAN/V2		82
88	78	66	8	HUSTLIN' (THE RUNNERS (W.ROBERTS,A.HARR,J.JACKSON))	Rick Ross — ● SLIP-N-SLIDE/DEF JAM/IDJMG		64
89	80	73	20	GIRL NEXT DOOR (M.LIGGETT,B.LOVELY,J.LANE (M.DODSON,P.BUZZARD,K.MISEVSKI,D.GOODMAN,J.MARTIN))	Saving Jane — ● TOUCAN CDVE/UNIVERSAL REPUBLIC	■	31
90	88	87	5	RIDIN' RIMS (YOUNG JUVE (J.WILLINGHAM,M.GLEATON,B.LEVERETTE,G.TILLER,C.H.TRAVIS))	Dem Franchize Boyz — ●● SO SO DEF/VIRGIN		80
91	100	–	2	BRAND NEW GIRLFRIEND (L.MILLER (S.MINOR,B.ALLMAND,J.STEELE))	Steve Holy — ● CURB		91
92	94	–	4	TAKIN' IT TO THE STREETS (D.BRAMBLE (M.MCDONALD))	Taylor Hicks — ●●● RCA/S/RMG		69
93	98	95	4	I CAN'T UNLOVE YOU (D.HUFF (W.KIRBY,W.ROBINSON))	Kenny Rogers — ● CAPITOL (NASHVILLE)		93
94	83	57	13	SAY I (COOL & DRE (A.LYONS,M.VALENZANO,J.SULLIVAN,J.JENKINS,P.HURTT,B.SIGLER))	Christina Millan Featuring Young Jeezy — ●● ISLAND/IDJMG		21
95	NEW		1	SWING (F.ROGERS (C.STAPLETON,F.ROGERS))	Trace Adkins — ● CAPITOL (NASHVILLE)		95
96	92	78	4	KICK PUSH (PKA SOUNDTRAKK (W.JACO))	Lupe Fiasco — ●● 1ST & 15TH/ATLANTIC		78
97	90	89	17	CAN'T LET GO (M.BATSON (A.HAMILTON,M.BATSON))	Anthony Hamilton — ● SO SO DEF/ZOMBA		71
98	97	99	3	ANGELITO (W.D.LANDRON (W.D.LANDRON,E.LIND))	Don Omar — ● VI/MACHETE		97
99	96	96	3	CROWDED (STARGATE (M.S.ERIKSEN,T.E.HERMANSEN,J.ORTEGA,W.MACKIE))	Jeannie Ortega Featuring Papoose — ●● HOLLYWOOD		96
100	87		16	THE REAL THING (M.FREDERIKSEN (K.DIOGUARDI,M.FREDERIKSEN))	Bo Bice — ● RCA/RMG		56

Although Anna Nalick's song at No. 51 enters recurrent zone, the extended gap between its initial 20-week stretch and its current run allows it to remain active.

Singer's first top 10 since "Beautiful" peaked at No. 2 in February 2003.

Heiress makes her first chart entrance in style. Song opens at No. 10 on Hot Digital Songs and is shaping up as solid top 40 radio hit; No. 22 on Pop 100 Airplay.

Star of MTV reality show "Cheyenne" debuts with song she co-wrote.

Song is first to reach the top 10 (15-10) on Hot 100 Airplay chart in just two chart weeks since Michael Jackson's "You Rock My World" in 2001.

BETWEEN THE BULLETS silvio@billboard.com

'PROMISCUOUS' GETS CONSPICUOUS

Nelly Furtado earns her first No. 1 on The Billboard Hot 100 as her Timbaland-aided "Promiscuous" nabs Greatest Gainer Digital and Airplay honors and jumps 3-1.

The track gains 12 million listener impressions (No. 7 on Hot 100 Airplay) and scores its best one-week sum, returning to the top of Hot Digital Songs for the first time in four weeks (140,000 downloads). It is the first song to simultaneously nab the Digital and Airplay Gainer awards at No. 1 since Billboard introduced digital sales to the Hot 100 in February 2005. —*Silvio Pietroluongo*

The most popular songs & tracks, according to all-format audience impressions measured by Nielsen Broadcast Data Systems and sales data compiled by Nielsen Soundscan. Greatest Gainer/Digital and Greatest Gainer/Airplay are awarded, respectively, for the largest digital sales and airplay increases on the chart. See Chart Legend for rules and explanations. © 2006, VNU Business Media, Inc. and Nielsen SoundScan, Inc. All rights reserved.

JUL 15 2006

HOT 100 Billboard

AIRPLAY MONITORED BY Nielsen Broadcast Data Systems

SALES DATA COMPILED BY Nielsen SoundScan

THE BILLBOARD HOT 100™

THIS WEEK	LAST WEEK	2 WEEKS AGO	WEEKS ON CHT	TITLE / PRODUCER (SONGWRITER)	Artist / IMPRINT / PROMOTION LABEL	CERT.	PEAK POSITION
1	1	3	9	#1 2 WKS; GREATEST GAINER/AIRPLAY — PROMISCUOUS — TIMBALAND,DANJA (N.FURTADO,T.V.MOSLEY,N.HILLS,T.CLAYTON)	Nelly Furtado Featuring Timbaland — DT MOSLEY/GEFFEN		1
2	2	2	15	HIPS DON'T LIE — W.JEAN,J.DUPLESSIS,S.MEBARAK R. (W.JEAN,J.DUPLESSIS,S.MEBARAK R.,D.ALFANO,L.PARKER)	Shakira Featuring Wyclef Jean — DT EPIC		1
3	5	6	8	CRAZY — DANGER MOUSE (B.BURTON,T.CALLAWAY,G.REVERBERI,G.REVERBERI)	Gnarls Barkley — DT DOWNTOWN/LAVA		3
4	6	9	12	ME & U — R.LESLIE (R.LESLIE)	Cassie — DDT NEXT SELECTION/BAD BOY/ATLANTIC		4
5	4	4	14	IT'S GOIN' DOWN — NITTI (J.ROBINSON,C.MOORE)	Yung Joc — DT BLOCK/BAD BOY SOUTH/ATLANTIC		3
6	9	13	4	AIN'T NO OTHER MAN — C.AGUILERA,DJ PREMIER,C.M.ROANE (C.AGUILERA,C.E.MARTIN,K.DIOGUARDI,C.M.ROANE,H.BEATTY)	Christina Aguilera — DT RCA/RMG		6
7	7	5	20	RIDIN' — J.SALINAS,O.SALINAS (H.SERIKI,J.SALINAS,O.SALINAS,A.HENDERSON)	Chamillionaire Featuring Krayzie Bone — DT UNIVERSAL MOTOWN	■	1
8	8	8	10	UNFAITHFUL — STARGATE (S.SMITH,T.E.HERMANSEN,M.S.ERIKSEN)	Rihanna — D SRP/DEF JAM/IDJMG		7
9	11	10	15	SNAP YO FINGERS — J.SMITH (J.H.SMITH,E.STEVENS,S.P.JOSEPH)	Lil Jon Featuring E-40 & Sean Paul Of The YoungBloodZ — DT BME/TVT		7
10	12	16	13	GREATEST GAINER/DIGITAL — SO WHAT — JAZZE PHA (PALEXANDER,D.CRAWFORD,S.JOHNSON,C.WILLIAMSON,Z.WALLACE,C.HARRIS)	Field Mob Featuring Clara — DT DTP/GEFFEN		10
11	13	15	21	OVER MY HEAD (CABLE CAR) — M.FLYNN,A.JOHNSON (I.SLADE,J.KING)	The Fray — D EPIC	2	8
12	HOT SHOT DEBUT		1	SOMEWHERE OVER THE RAINBOW — D.FOSTER (H.ARLEN,E.Y.YARBURG)	Katharine McPhee — DDV RCA/RMG		12
13	10	7	5	LIFE IS A HIGHWAY — D.HUFF,RASCAL FLATTS (T.COCHRANE)	Rascal Flatts — D WALT DISNEY/LYRIC STREET		7
14	3		3	DO I MAKE YOU PROUD — ABSOLUTE D.WAY (P.WILSON,A.WATKINS,T.ACKERMAN)	Taylor Hicks — DDV ARISTA/RMG		1
15	15	14	13	DANI CALIFORNIA — R.RUBIN (A.KIEDIS,FLEA,J.FRUSCIANTE,C.SMITH)	Red Hot Chili Peppers — D WARNER BROS.		6
16	14	12	15	WHERE'D YOU GO — M.SHINODA (M.SHINODA)	Fort Minor Featuring Holly Brook — D MACHINE SHOP/WARNER BROS.		4
17	19	22	8	BUTTONS — POLOW DA DON,S.GARRETT,R.FAIR (S.GARRETT,J.JONES,J.L.PERRY,N.SCHERZINGER,C.BROADUS)	The Pussycat Dolls Featuring Snoop Dogg — DT A&M/INTERSCOPE		17
18	17	19	19	I WRITE SINS NOT TRAGEDIES — M.SQUIRE (PANIC! AT THE DISCO) (PANIC! AT THE DISCO)	Panic! At The Disco — D DECAYDANCE/FUELED BY RAMEN/LAVA		17
19	22	24	8	DO IT TO IT — D.WITO,CHEESE (F.KING,N.KING,R.RICHARD,J.WILLIAMS,S.P.JOSEPH)	Cherish Featuring Sean Paul Of The YoungBloodZ — DT SHO'NUFF/CAPITOL		19
20	16	11	21	BAD DAY — M.FROOM,J.DAWSON (D.POWTER)	Daniel Powter — D WARNER BROS.	5	1
21	18	–	2	STARS ARE BLIND — F.GARIBAY,S.SOLOMON (F.GARIBAY,S.SOLOMON,R.MCCARTHY)	Paris Hilton — D WARNER BROS.		18
22	26	27	8	BOSSY — S.CRAWFORD,S.GARRETT (K.ROGERS,S.CRAWFORD,T.A.SHAW,S.GARRETT)	Kelis Featuring Too Short — DT JIVE/ZOMBA		22
23	20	17	21	SOS — J.ROTEM (J.ROTEM,E.K.BOGART,E.COBB)	Rihanna — DT SRP/DEF JAM/IDJMG		1
24	27	25	22	MOVE ALONG — H.BENSON (N.WHEELER,T.RITTER)	The All-American Rejects — D DOGHOUSE/INTERSCOPE		15
25	21	18	12	GIMME THAT — S.STORCH,S.GARRETT (S.STORCH,S.GARRETT)	Chris Brown Featuring Lil' Wayne — DT JIVE/ZOMBA		15
26	23	20	26	TEMPERATURE — R.FULLER (S.HENRIQUES,A.MARSHALL,R.FULLER)	Sean Paul — DT VP/ATLANTIC	3	1
27	25	23	32	UNWRITTEN — W.RODRIGUES,D.BRISEBOIS (N.BEDINGFIELD,D.BRISEBOIS,W.RODRIGUES)	Natasha Bedingfield — D EPIC	5	5
28	24	21	10	WHAT'S LEFT OF ME — E.KIRIAKOU (N.LACHEY,J.CATES,E.KIRIAKOU,L.ROBBINS)	Nick Lachey — D JIVE/ZOMBA		6
29	28	26	18	SAVIN' ME — NICKELBACK,J.MOI (C.KROEGER,NICKELBACK)	Nickelback — D RDADRUNNER/IDJMG		19
30	29	31	12	WHY YOU WANNA — K.CATES,C.HARRIS,R.CATES,N.CONWAY,C.WATERS,T.TELB,GILBERTO,K.FAREED,A.MUHAMMAD,M.TAYLOR,J.YANCEY)	T.I. — DT GRAND HUSTLE/ATLANTIC		29
31	68	82	3	SHOULDER LEAN — LIL' C (C.QUINN,D.HART,C.HARRIS)	Young Dro Featuring T.I. — DT GRAND HUSTLE/ATLANTIC		31
32	30	29	17	BLACK HORSE & THE CHERRY TREE — A.GREEN (KT TUNSTALL)	KT Tunstall — D RELENTLESS/VIRGIN		20
33	37	44	3	DEJA VU — R.JERKINS,B.KNOWLES (J.WEBB,B.KNOWLES,S.C.CARTER,K.N.PRICE,M.RIDDICK,D.THOMAS,R.JERKINS)	Beyonce Featuring Jay-Z — COLUMBIA		33
34	39	45	8	U AND DAT — J.SMITH (O.STEVENS,J.H.SMITH,A.BAILEY,F.NAJM,K.BURRUSS)	E-40 Featuring T-Pain & Kandi Girl — D SICK WID' IT/BME/REPRISE		34
35	34	35	12	SUMMERTIME — B.CANNON,K.CHESNEY (S.MCEWAN,C.WISEMAN)	Kenny Chesney — D BNA		34
36	35	33	20	WALK AWAY — R.MADA,C.KREVIAZUK,K.DIOGUARDI (C.KREVIAZUK,R.MADA,K.DIOGUARDI,K.CLARKSON)	Kelly Clarkson — D RCA/RMG		12
37	32	28	9	MISS MURDER — J.FINN (AFI)	AFI — D TINY EVIL/INTERSCOPE		24
38	31	34	11	TORN — T.BISHOP (T.R.BELL,L.EPSTEIN,T.BISHOP,D.YOUNG,L.LUCKETT)	LeToya — DT CAPITOL		31
39	NEW		1	A PUBLIC AFFAIR — L.MENDEZ (J.SIMPSON,J.AUSTIN,G.KURSTIN,S.WATTERS,L.BIANCANIELLO,L.MENDEZ,N.ASHFORD,V.SIMPSON)	Jessica Simpson — D EPIC		39
40	43	51	8	WHEN YOU GONNA (GIVE IT UP TO ME) — D.BENNETT (S.P.HENRIQUES,J.HENRIQUES,D.BENNETT,N.STAFF)	Sean Paul Featuring Keyshia Cole — DT VP/ATLANTIC		40
41	40	39	14	WHEN THE STARS GO BLUE — B.GALLIMORE,T.MCGRAW,D.SMITH (R.ADAMS)	Tim McGraw — D CURB		37
42	33	30	24	MS. NEW BOOTY — MR.COLLIPARK (W.MATHIS,M.CRDOMS,D-ROCK,KANE)	Bubba Sparxxx Featuring Ying Yang Twins & Mr. Collipark — DT NEW SOUTH/PURPLE RIBBON/VIRGIN		7
43	48	41	8	I LOVE MY B**** — WILL.I.AM (T.SMITH,W.ADAMS,K.HARRIS)	Busta Rhymes Featuring will.i.am & Kelis — DT AFTERMATH/INTERSCOPE		41
44	36	32	18	WHAT YOU KNOW — DJ TOOMP (C.HARRIS,A.DAVIS,C.MAYFIELD,L.HUTSON,D.HATHAWAY)	T.I. — DT GRAND HUSTLE/ATLANTIC		3
45	42	37	22	WHAT HURTS THE MOST — D.HUFF,RASCAL FLATTS (J.STEELE,S.ROBSON)	Rascal Flatts — D LYRIC STREET	■	6
46	41	48	9	DOING TOO MUCH — H.PEREZ (N.PEREZ,R.BRYANT,A.NDA,P.DEANDA)	Paula DeAnda Featuring Baby Bash — D ARISTA/RMG		41
47	38	36	26	YOU'RE BEAUTIFUL — T.ROTHROCK (J.BLUNT,S.SKARBEK,A.GHOST)	James Blunt — D CUSTARD/ATLANTIC	6	1
48	44	40	29	WHO SAYS YOU CAN'T GO HOME — J.SHANKS,J.BON JOVI,R.SAMBORA (J.BON JOVI,R.SAMBORA)	Bon Jovi — D ISLAND/IDJMG		23
49	47	49	11	THE WORLD — F.ROGERS (B.PAISLEY,K.LOVELACE,L.T.MILLER)	Brad Paisley — D ARISTA NASHVILLE		47
50	66	84	4	SEXY LOVE — STARGATE (S.SMITH,T.E.HERMANSEN,M.ERIKSEN)	Ne-Yo — D DEF JAM/IDJMG		50
51	46	43	31	EVERYTIME WE TOUCH — M.REUTER,Y.PEIFER (PRISAVY,M.REILLY,S.MCKILLOP)	Cascada — DDD ROBBINS	2	10
52	45	38	13	ENOUGH CRYIN — R.JERKINS (M.J.BLIGE,R.JERKINS,S.GARRETT,S.C.CARTER)	Mary J. Blige Featuring Brook-Lyn — DT MATRIARCH/GEFFEN		32
53	52	55	12	HATE ME — J.FURSTENFELD,C.REED (J.FURSTENFELD)	Blue October — D UNIVERSAL MOTOWN		52
54	56	57	8	ME AND MY GANG — D.HUFF,RASCAL FLATTS (J.STEELE,T.MULLINS,J.STONE)	Rascal Flatts — D LYRIC STREET		54
55	51	50	27	BREATHE (2 AM) — E.ROSSE,B.SMITH,C.THORN (A.NALICK)	Anna Nalick — D COLUMBIA	3	45
56	63	67	7	IF YOU'RE GOING THROUGH HELL (BEFORE THE DEVIL EVEN KNOWS) — T.HEWITT (S.TATE,A.TATE,D.BERG)	Rodney Atkins — D CURB		56
57	54	54	11	DON'T FORGET TO REMEMBER ME — M.BRIGHT (M.HAYES,K.LOVELACE,A.GORLEY)	Carrie Underwood — D ARISTA/ARISTA NASHVILLE		49
58	58	63	6	LEAVE THE PIECES — J.SHANKS,M.BRANCH (J.HANSON,B.AUSTIN)	The Wreckers — D MAVERICK/WARNER BROS. (NASHVILLE)/WRN		58
59	57	69	4	SINGLE — S.KIPNER,A.FRAMPTON,W.WILKINS (N.BEDINGFIELD,S.KIPNER,A.FRAMPTON,W.WILKINS)	Natasha Bedingfield — D EPIC		57
60	NEW		1	MY DESTINY — H.SOMMERDAHL,B.GILDERMAN (H.SOMMERDAHL,H.SORVAAG,T.BAXTER)	Katharine McPhee — DDV RCA/RMG		60
61	59	62	7	A LITTLE TOO LATE — T.KEITH,L.WHITE (T.KEITH,S.EMERICK,D.DILLON)	Toby Keith — D SHOW DOG NASHVILLE		59
62	53	52	10	LAST DAY OF MY LIFE — F.ROGERS (P.VASSAR,T.RYAN)	Phil Vassar — D ARISTA NASHVILLE		47
63	72	86	3	PULLIN' ME BACK — J.DUPRI,LROC (J.DUPRI,J.PHILLIPS,H.BAILEY,B.A.MORGAN,J.PASTORIUS)	Chingy Featuring Tyrese — D SLOT-A-LOT/CAPITOL		63
64	61	74	9	CRAZY BITCH — K.NELSON,M.PLOTNIKOFF,P.DECARLI (J.TODD,K.NELSON)	Buckcherry — D ELEVEN SEVEN/LAVA		61
65	71	70	11	MAKEDAMNSURE — E.VALENTINE (TAKING BACK SUNDAY)	Taking Back Sunday — D WARNER BROS		48
66	32	53	16	GETTIN' SOME — XCEL (B.BELL,R.GUY,T.A.SHAW,R.GOODEN,S.JORDAN)	Shawnna — DT DTP/DEF JAM/IDJMG		31
67	37	64	13	EVERY TIME I HEAR YOUR NAME — J.STEELE (K.ANDERSON,T.HAMBRIDGE,J.STEELE)	Keith Anderson — D ARISTA NASHVILLE		64
68	50	66	7	ANIMAL I HAVE BECOME — H.BENSON (THREE DAYS GRACE)	Three Days Grace — D JIVE/ZOMBA		59
69	59	65	12	LET U GO — M.MARTIN,OR.LUKE (A.PANGEL,M.MARTIN,L.GOTTWALD)	Ashley Parker Angel — D BLACKGROUND/UNIVERSAL MOTOWN	●	12
70	64	58	10	NOT READY TO MAKE NICE — R.RUBIN (E.ROBISON,M.MAGUIRE,N.MAINES,D.WILSON)	Dixie Chicks — D COLUMBIA		23
71	76	75	12	STAY WITH YOU — G.BALLARD (J.R.ZEZNIK,G.BALLARD)	Goo Goo Dolls — D WARNER BROS.		51
72	73	–	2	CALL ON ME — J.DUPRI,J.JACKSON,JIMMY JAM,T.LEWIS (J.DUPRI,J.AUSTIN,J.PHILLIPS,C.HAYNES,J.HARRIS III,T.LEWIS)	Janet Duet With Nelly — VIRGIN		72
73	55	46	10	WHEN YOU'RE MAD — S.TAYLOR (S.SMITH,S.TAYLOR)	Ne-Yo — DT DEF JAM/IDJMG		15
74	65	56	11	DJ PLAY A LOVE SONG — POLOW DA DON,S.GARRETT (J.JONES,S.GARRETT,J.L.PERRY)	Jamie Foxx Featuring Twista — D J/RMG		45
75	86	–	2	HANGING ON — R.MAIDA,C.KREVIAZUK (C.KIMBALL,R.MAIDA,C.KREVIAZUK)	Cheyenne Kimball — D DAYLIGHT/EPIC		75
76	73	73	12	HOW TO SAVE A LIFE — M.FLYNN,A.JOHNSON (I.SLADE,J.KING)	The Fray — D EPIC	●	73
77	74	76	8	LIFE AIN'T ALWAYS BEAUTIFUL — M.WRIGHT,G.ALLAN (C.GOODMAN,T.L.JAMES)	Gary Allan — D MCA NASHVILLE		74
78	81	–	2	IS IT ANY WONDER? — A.GREEN,KEANE (T.RICE-OXLEY,T.CHAPLIN,R.HUGHES)	Keane — D INTERSCOPE		78
79	78	81	4	BRING IT ON HOME — W.KIRKPATRICK,LITTLE BIG TOWN (W.KIRKPATRICK,G.BIECK,T.H.BIECK)	Little Big Town — D EQUITY		78
80	82	77	7	CHASING CARS — J.LEE (G.LIGHTBODY,N.CONNOLLY,P.WILSON,J.QUINN,T.SIMPSON)	Snow Patrol — D POLYDOR/A&M/INTERSCOPE		54
81	RE-ENTRY		2	DON'T WAIT — D.GILMORE (C.CARRABBA)	Dashboard Confessional — D VAGRANT/INTERSCOPE		80
82	97	100	3	BRAND NEW GIRLFRIEND — L.MILLER (S.MINDR,B.ALLMAND,J.STEELE)	Steve Holy — D CURB		82
83	75	68	12	THE ADVENTURE — T.DELONGE (T.DELONGE)	Angels And Airwaves — D SURETONE/GEFFEN		55
84	70	59	16	SETTLE FOR A SLOWDOWN — B.BEAVERS (T.MARTIN,B.BEAVERS,D.BENTLEY)	Dierks Bentley — D CAPITOL (NASHVILLE)		42
85	88	78	9	HUSTLIN' — THE RUNNERS (W.ROBERTS,A.HARR,J.JACKSON)	Rick Ross — T SLIP-N-SLIDE/DEF JAM/IDJMG		64
86	95	–	2	SWING — F.ROGERS (C.STAPLETON,F.ROGERS)	Trace Adkins — D CAPITOL (NASHVILLE)		86
87	79	–	2	COMING UNDONE — J.DAVIS,THE MATRIX (KORN,L.CHRISTY,S.SPOCK,G.EDWARDS)	Korn — D VIRGIN		79
88	87	85	3	STEADY, AS SHE GOES — J.WHITE,B.BENSON (B.BENSON,J.WHITE III)	The Raconteurs — DDV THIRD MAN/V2		82
89	84	79	16	WHY — M.KNOX (J.RICH,V.MCGEHEE,R.CLAWSON)	Jason Aldean — D BROKEN BOW		43
90	90	88	6	RIDIN' RIMS — YOUNG JUVE (J.WILLINGHAM,M.GLEATON,B.LEVERETTE,G.TILLER,C.H.TRAVIS)	Dem Franchize Boyz — DT SO SO DEF/VIRGIN		80
91	80	72	14	SIZE MATTERS (SOMEDAY) — B.CANNON (B.HILL,M.DEKLE)	Joe Nichols — DV UNIVERSAL SOUTH		71
92	85	71	17	SOMETHING'S GOTTA GIVE — D.HUFF (C.WISEMAN,T.MULLINS)	LeAnn Rimes — D ASYLUM-CURB		51
93	99	96	4	CROWDED — STARGATE (M.S.ERIKSEN,T.E.HERMANSEN,J.ORTEGA,W.MACKIE)	Jeannie Ortega Featuring Papoose — DT HOLLYWOOD		93
94	NEW		1	PUT YOUR RECORDS ON — S.CHRISANTHOU (C.B.RAE,J.BECK,S.CHRISANTHOU)	Corinne Bailey Rae — D CAPITOL		94
95	93	98	4	I CAN'T UNLOVE YOU — D.HUFF (W.KIRBY,W.ROBINSON)	Kenny Rogers — D CAPITOL (NASHVILLE)		93
96	NEW		1	I KNOW YOU SEE IT — YUNG JOC,KOCHEASE (J.ROBINSON,D.WARREN,B.HAMBRICK)	Yung Joc Featuring Brandy 'Ms. B.' Hambrick — DT BLOCK/BAD BOY SOUTH/ATLANTIC		96
97	NEW		1	WOULD YOU GO WITH ME — F.ROGERS (S.CAMP,J.S.SHERRILL)	Josh Turner — D MCA NASHVILLE		97
98	96	92	5	KICK PUSH — PKA SOUNDTRAKK (W.JACO)	Lupe Fiasco — DT 1ST & 15TH/ATLANTIC		73
99	NEW		1	YEE HAW — J.RITCHEY (J.OWEN,C.BEATHARD,K.MARVELL)	Jake Owen — D RCA NASHVILLE		99
100	83	61	4	HOLLA AT ME — COOL & DRE,DJ KHALED (K.KHALED,A.PEREZ,J.CARTAGENA,W.ROBERTS,D.CARTER,P.SLAYTON,M.VALENZANO,A.LYONS,J.MILLER,A.SAMBAATAA,A.BAKER,J.ROBIE)	Dj Khaled Feat. Lil Wayne, Paul Wall, Fat Joe, Rick Ross & Pitbull — DT TERROR SQUAD/TOUCH		59

Song, which spent one week in the top 10 of Hot Digital Songs five weeks ago, returns to that part of the chart with its best one-week sale (54,000).

Georgia duo hit top 10 for first time in their career. For Clara track is sixth top 10 out of her seven chart entries.

Hot Digital Songs debut (No. 34, 20,000 downloads) spurs largest chart jump on the Hot 100. Song also moves 30-20 on Hot 100 Airplay.

Title track from album, due Aug. 29, launches digitally and debuts on Hot Digital Songs at No. 34 (22,500 downloads). It's her second straight top 40 debut on the Hot 100.

BETWEEN THE BULLETS silvio@billboard.com

'IDOL' FINALIST NETS TWO ENTRIES

"American Idol" runner-up Katharine McPhee takes two of the top three bows on The Billboard Hot 100, including Hot Shot Debut at No. 12 with "Somewhere Over the Rainbow." Her cover of Judy Garland's classic sells a combined 75,000 units, with 63% coming from physical singles.

The single's B-side, "My Destiny," enters at No. 60, with all its points derived from digital sales (21,500 downloads), as physical single units can only be attributed to the A-side. "Rainbow" is the track with radio presence, slight at that, pulling 17 plays from two stations. —*Silvio Pietroluongo*

The most popular songs & tracks, according to all-format audience impressions measured by Nielsen Broadcast Data Systems and sales data compiled by Nielsen Soundscan. Greatest Gainer/Digital and Greatest Gainer/Airplay are awarded, respectively, for the largest digital sales and airplay increases on the chart. See Chart Legend for rules and explanations. © 2006, VNU Business Media, Inc. and Nielsen SoundScan, Inc. All rights reserved.

JUL 22 2006

HOT 100 Billboard

AIRPLAY MONITORED BY Nielsen Broadcast Data Systems

SALES DATA COMPILED BY Nielsen SoundScan

THE BILLBOARD HOT 100™

THIS WEEK	LAST WEEK	2 WEEKS AGO	WEEKS ON CHT	TITLE / PRODUCER (SONGWRITER)	Artist / IMPRINT / PROMOTION LABEL	CERT.	PEAK POSITION
1	1	1	13	#1 3 WKS · GREATEST GAINER/AIRPLAY · PROMISCUOUS (TIMBALAND,DANJA (N.FURTADO,T.V.MOSLEY,N.HILLS,T.CLAYTON)	Nelly Furtado Featuring Timbaland · DT MOSLEY/GEFFEN		1
2	3	5	10	CRAZY (DANGER MOUSE (B.BURTON,T.CALLAWAY,G.REVERBERI,G.REVERBERI)	Gnarls Barkley · DT DOWNTOWN/LAVA		2
3	4	[illegible]	13	ME & U (R.LESLIE (R.LESLIE)	Cassie · GDT NEXT SELECTION/BAD BOY/ATLANTIC		[illegible]
4	2	2	17	HIPS DON'T LIE (W.JEAN,J.DUPLESSIS,S.MEBARAK R.,O.ALFANNO,L.PARKER)	Shakira Featuring Wyclef Jean · DT EPIC		1
5	5	4	15	IT'S GOIN' DOWN (NITTI (J.ROBINSON,C.MOORE)	Yung Joc · DT BLOCK/BAD BOY SOUTH/ATLANTIC		3
6	8	8	11	UNFAITHFUL (STARGATE (S.SMITH,T.E.HERMANSEN,M.S.ERIKSEN)	Rihanna · D SRP/DEF JAM/IDJMG		6
7	6	9	[illegible]	AIN'T NO OTHER MAN (C.AGUILERA,DJ PREMIER,C.M.ROANE (C.AGUILERA,C.E.MARTIN,K.DIOGUARDI,C.M.ROANE,H.BEATTY)	Christina Aguilera · DT RCA/RMG		6
8	9	11	[illegible]	SNAP YO FINGERS (J.SMITH (J.H.SMITH,E.STEVENS,S.P.JOSEPH)	Lil Jon Featuring E-40 & Sean Paul Of The YoungBloodZ · DT BME/TVT		7
9	7	7	21	RIDIN' (J.SALINAS,O. SALINAS (H.SERIKI,J.SALINAS,O.SALINAS,A.HENDERSON)	Chamillionaire Featuring Krayzie Bone · DT UNIVERSAL MOTOWN	■	1
10	11	13	22	OVER MY HEAD (CABLE CAR) (M.FLYNN,A.JOHNSON (I.SLADE,J.KING)	The Fray · D EPIC	2	8
11	10	12	14	SO WHAT (JAZZE PHA (PALEXANDER,D.CRAWFORD,S.JOHNSON,C.WILLIAMSON,Z.WALLACE,C.HARRIS)	Field Mob Featuring Clara · DT DTP/GEFFEN		10
12	17	19	[illegible]	BUTTONS (POLOW DA DON,S.GARRETT,R.FAIR (S.GARRETT,J.JONES,J.L.PERRY,N.SCHERZINGER,C.BROADUS)	The Pussycat Dolls Featuring Snoop Dogg · DT A&M/INTERSCOPE		12
13	15	15	14	DANI CALIFORNIA (R.RUBIN (A.KIEDIS,FLEA,J.FRUSCIANTE,C.SMITH)	Red Hot Chili Peppers · D WARNER BROS.		6
14	13	10	[illegible]	LIFE IS A HIGHWAY (D.HUFF,RASCAL FLATTS (T.COCHRANE)	Rascal Flatts · D WALT DISNEY/LYRIC STREET		[illegible]
15	18	17	[illegible]	I WRITE SINS NOT TRAGEDIES (M.SQUIRE,PANIC! AT THE DISCO (PANIC! AT THE DISCO)	Panic! At The Disco · D DECAYDANCE/FUELED BY RAMEN/LAVA		[illegible]
16	19	22	[illegible]	DO IT TO IT (D.VITO,CHEESE (F.KING,N.KING,R.RICHARD,J.WILLIAMS,S.P.JOSEPH)	Cherish Featuring Sean Paul Of The YoungBloodZ · DT SHO'NUFF/CAPITOL		16
17	31	68	6	GREATEST GAINER/DIGITAL · SHOULDER LEAN (LIL' C (C.QUINN,D.HART,C.HARRIS)	Young Dro Featuring T.I. · DT GRAND HUSTLE/ATLANTIC		17
18	20	16	22	BAD DAY (M.FROOM,J.DAWSON (O.POWTER)	Daniel Powter · D WARNER BROS.	■	1
19	22	26	[illegible]	BOSSY (S.CRAWFORD,S.GARRETT (K.ROGERS,S.CRAWFORD,T.A.SHAW,S.GARRETT,A.STEVENSON,J.CAMERON)	Kelis Featuring Too Short · DT JIVE/ZOMBA		19
20	16	14	[illegible]	WHERE'D YOU GO (M.SHINODA (M.SHINODA)	Fort Minor Featuring Holly Brook · D MACHINE SHOP/WARNER BROS.		4
21	40	43	7	WHEN YOU GONNA (GIVE IT UP TO ME) (D.BENNETT (S.P.HENRIQUES,J.HENRIQUES,O.BENNETT,N.STAFF)	Sean Paul Featuring Keyshia Cole · DT VP/ATLANTIC		21
22	23	20	[illegible]	SOS (J.ROTEM (J.ROTEM,E.K.BOGART,E.COBB)	Rihanna · DT SRP/DEF JAM/IDJMG		[illegible]
23	12	[illegible]	2	SOMEWHERE OVER THE RAINBOW (D.FOSTER (H.ARLEN,E.Y.HARBURG)	Katharine McPhee · GDV RCA/RMG		12
24	24	27	[illegible]	MOVE ALONG (H.BENSON (N.WHEELER,T.RITTER)	The All-American Rejects · D DOGHOUSE/INTERSCOPE		15
25	27	25	33	UNWRITTEN (W.RODRIGUES,D.BRISEBOIS (N.BEDINGFIELD,D.BRISEBOIS,W.RODRIGUES)	Natasha Bedingfield · D EPIC	5	5
26	29	28	[illegible]	SAVIN' ME (NICKELBACK,J.MOI (C.KROEGER,NICKELBACK)	Nickelback · D ROADRUNNER/IDJMG		19
27	14	3	4	DO I MAKE YOU PROUD (ABSOLUTE,D.WAY (P.WILSON,A.WATKINS,T.ACKERMAN)	Taylor Hicks · GDV ARISTA/RMG		[illegible]
28	25	21	[illegible]	GIMME THAT (S.STORCH,S.GARRETT (S.STORCH,S.GARRETT)	Chris Brown Featuring Lil' Wayne · DT JIVE/ZOMBA		15
29	28	24	20	WHAT'S LEFT OF ME (E.KIRIAKOU (N.LACHEY,J.CATES,E.KIRIAKOU,L.ROBBINS)	Nick Lachey · D JIVE/ZOMBA		6
30	21	18	[illegible]	STARS ARE BLIND (F.GARIBAY,S.SOLOMON (F.GARIBAY,S.SOLOMON,R.MCCARTHY)	Paris Hilton · D WARNER BROS.		18
31	26	23	27	TEMPERATURE (R.FULLER (S.HENRIQUES,A.MARSHALL,R.FULLER)	Sean Paul · DT VP/ATLANTIC	3	1
32	30	29	[illegible]	WHY YOU WANNA (A.CATES (C.HARRIS,K.CATES,N.CONWAY,C.WATERS,T.TEI,B.GILBERTO,K.FAREED,A.MUHAMMAD,M.TAYLOR,J.YANCEY)	T.I. · DT GRAND HUSTLE/ATLANTIC		29
33	32	30	[illegible]	BLACK HORSE & THE CHERRY TREE (A.GREEN (KT TUNSTALL)	KT Tunstall · D RELENTLESS/VIRGIN		20
34	33	37	[illegible]	DEJA VU (R.JERKINS,B.KNOWLES (J.WEBB,B.KNOWLES,S.C.CARTER,K.N.PRICE,M.RIDDICK,D.THOMAS,R.JERKINS)	Beyonce Featuring Jay-Z · COLUMBIA		33
35	34	39	[illegible]	U AND DAT (J.SMITH (D.STEVENS,J.H.SMITH,A.BAILEY,F.NAJM,K.BURRUSS)	E-40 Featuring T-Pain & Kandi Girl · D SICK WID' IT/BME/REPRISE		34
36	38	31	[illegible]	TORN (T.BISHOP (T.R.BELL,L.EPSTEIN,T.BISHOP,D.YOUNG,L.LUCKETT)	LeToya · DT CAPITOL		31
37	50	66	[illegible]	SEXY LOVE (STARGATE (S.SMITH,T.E.HERMANSEN,M.ERIKSEN)	Ne-Yo · D DEF JAM/IDJMG		37
38	39	–	2	A PUBLIC AFFAIR (L.MENDEZ (J.SIMPSON,J.AUSTIN,G.KURSTIN,S.WATTERS,L.BIANCANIELLO,L.MENDEZ,N.ASHFORD,V.SIMPSON)	Jessica Simpson · D EPIC		38
39	35	34	[illegible]	SUMMERTIME (B.CANNON,K.CHESNEY (S.MCEWAN,C.WISEMAN)	Kenny Chesney · D BNA		34
40	36	35	27	WALK AWAY (R.MAIDA,C.KREVIAZUK,K.DIOGUARDI (C.KREVIAZUK,R.MAIDA,K.DIOGUARDI,K.CLARKSON)	Kelly Clarkson · D RCA/RMG		12
41	37	[illegible]	10	MISS MURDER (J.FINN (AFI)	AFI · D TINY EVIL/INTERSCOPE		24
42	46	41	[illegible]	DOING TOO MUCH (H.PEREZ (N.PEREZ,R.BRYANT,A.NOA,P.DEANDA)	Paula DeAnda Featuring Baby Bash · D ARISTA/RMG		41
43	45	42	23	WHAT HURTS THE MOST (D.HUFF,RASCAL FLATTS (J.STEELE,S.ROBSON)	Rascal Flatts · D LYRIC STREET	■	6
44	43	48	7	I LOVE MY B**** (WILL I AM (T.SMITH,W.ADAMS,K.HARRIS)	Busta Rhymes Featuring will.i.am & Kelis · DT AFTERMATH/INTERSCOPE		41
45	47	38	27	YOU'RE BEAUTIFUL (T.ROTHROCK (J.BLUNT,S.SKARBEK,A.GHOST)	James Blunt · D CUSTARD/ATLANTIC	6	
46	49	47	[illegible]	THE WORLD (F.ROGERS (B.PAISLEY,K.LOVELACE,L.T.MILLER)	Brad Paisley · D ARISTA NASHVILLE		46
47	56	63	[illegible]	IF YOU'RE GOING THROUGH HELL (BEFORE THE DEVIL EVEN KNOWS) (T.HEWITT (S.TATE,A.TATE,O.BERG)	Rodney Atkins · D CURB		47
48	48	44	[illegible]	WHO SAYS YOU CAN'T GO HOME (J.SHANKS,J.BON JOVI,R.SAMBORA (J.BON JOVI,R.SAMBORA)	Bon Jovi · D ISLAND/IDJMG		23
49	44	36	[illegible]	WHAT YOU KNOW (DJ TOOMP (C.HARRIS,A.DAVIS,C.MAYFIELD,L.HUTSON,O.HATHAWAY)	T.I. · DT GRAND HUSTLE/ATLANTIC		3
50	52	45	[illegible]	ENOUGH CRYIN (M.J.BLIGE,R.JERKINS,S.GARRETT,S.C.CARTER)	Mary J. Blige Featuring Brook-Lyn · DT MATRIARCH/GEFFEN		32
51	41	40	15	WHEN THE STARS GO BLUE (B.GALLIMORE,T.MCGRAW,D.SMITH (R.ADAMS)	Tim McGraw · D CURB		37
52	53	52	[illegible]	HATE ME (J.FURSTENFELD,C.REED (J.FURSTENFELD)	Blue October · D UNIVERSAL MOTOWN		52
53	54	56	[illegible]	ME AND MY GANG (D.HUFF,RASCAL FLATTS (J.STEELE,T.MULLINS,J.STONE)	Rascal Flatts · D LYRIC STREET		53
54	58	58	7	LEAVE THE PIECES (J.SHANKS,M.BRANCH (J.HANSON,B.AUSTIN)	The Wreckers · D MAVERICK/WARNER BROS. (NASHVILLE)/WRN		54
55	63	72	[illegible]	PULLIN' ME BACK (J.DUPRI,LROC (J.DUPRI,J.PHILLIPS,H.BAILEY,B.A.MORGAN,J.PASTORIUS)	Chingy Featuring Tyrese · D SLOT-A-LOT/CAPITOL		55
56	57	54	12	DON'T FORGET TO REMEMBER ME (M.BRIGHT (M.HAYES,K.LOVELACE,A.GORLEY)	Carrie Underwood · D ARISTA/ARISTA NASHVILLE		49
57	61	59	[illegible]	A LITTLE TOO LATE (T.KEITH,L.WHITE (T.KEITH,S.EMERICK,D.DILLON)	Toby Keith · D SHDW DOG NASHVILLE		57
58	75	86	3	HANGING ON (R.MAIDA,C.KREVIAZUK (C.KIMBALL,R.MAIDA,C.KREVIAZUK)	Cheyenne Kimball · D DAYLIGHT/EPIC		68
59	64	61	10	CRAZY BITCH (K.NELSON,M.PLOTNIKOFF,P.DECARLI (J.TODD,K.NELSON)	Buckcherry · D ELEVEN SEVEN/LAVA		59
60	72	73	3	CALL ON ME (J.DUPRI,J.JACKSON,JIMMY JAM,T.LEWIS (J.DUPRI,J.AUSTIN,J.PHILLIPS,C.HAYNES,J.HARRIS III,T.LEWIS)	Janet Duet With Nelly · VIRGIN		60
61	55	51	28	BREATHE (2 AM) (E.ROSSE,B.SMITH,C.THORN (A.NALICK)	Anna Nalick · D COLUMBIA	3	45
62	65	71	[illegible]	MAKEDAMNSURE (E.VALENTINE (TAKING BACK SUNDAY)	Taking Back Sunday · D WARNER BROS.		48
63	68	60	[illegible]	ANIMAL I HAVE BECOME (H.BENSON (THREE DAYS GRACE)	Three Days Grace · D JIVE/ZOMBA		60
64	62	53	[illegible]	LAST DAY OF MY LIFE (F.ROGERS (P.VASSAR,T.RYAN)	Phil Vassar · D ARISTA NASHVILLE		47
65	71	76	13	STAY WITH YOU (G.BALLARD (J.RZEZNIK,G.BALLARD)	Goo Goo Dolls · D WARNER BROS.		51
66	59	57	[illegible]	SINGLE (S.KIPNER,A.FRAMPTON,W.WILKINS (N.BEDINGFIELD,S.KIPNER,A.FRAMPTON,W.WILKINS)	Natasha Bedingfield · D EPIC		57
67	77	74	10	LIFE AIN'T ALWAYS BEAUTIFUL (M.WRIGHT,G.ALLAN (C.GOODMAN,T.L.JAMES)	Gary Allan · D MCA NASHVILLE		67
68	74	65	12	DJ PLAY A LOVE SONG (POLOW DA DON,S.GARRETT (J.JONES,S.GARRETT,J.L.PERRY)	Jamie Foxx Featuring Twista · D J/RMG		45
69	76	77	13	HOW TO SAVE A LIFE (M.FLYNN,A.JOHNSON (I.SLADE,J.KING)	The Fray · D EPIC	●	69
70	66	62	17	GETTIN' SOME (XCEL (B.BELL,R.GUY,T.A.SHAW,R.GODDEN,S.JORDAN)	Shawnna · DT OTP/DEF JAM/IDJMG		31
71	82	91	[illegible]	BRAND NEW GIRLFRIEND (L.MILLER (S.MINOR,B.ALLMAND,J.STEELE)	Steve Holy · D CURB		71
72	79	78	7	BRING IT ON HOME (W.KIRKPATRICK,LITTLE BIG TOWN (W.KIRKPATRICK,G.BECK,T.H.BECK)	Little Big Town · D EQUITY		72
73	73	55	[illegible]	WHEN YOU'RE MAD (S.TAYLOR (S.SMITH,S.TAYLOR)	Ne-Yo · DT DEF JAM/IDJMG		15
74	67	67	14	EVERY TIME I HEAR YOUR NAME (J.STEELE (K.ANDERSON,T.HAMMERIDGE,J.STEELE)	Keith Anderson · D ARISTA NASHVILLE		64
75	85	88	[illegible]	HUSTLIN' (THE RUNNERS (W.ROBERTS,A.HARR,J.JACKSON,S.C.CARTER,J.JERKINS)	Rick Ross · T SLIP-N-SLIDE/DEF JAM/IDJMG		64
76	69	69	13	LET U GO (M.MARTIN,OR. LUKE (A.PANGEL,M.MARTIN,L.GOTTWALD)	Ashley Parker Angel · D BLACKGROUND/UNIVERSAL MOTOWN	●	12
77	70	64	11	NOT READY TO MAKE NICE (R.RUBIN (E.ROBISON,M.MAGUIRE,N.MAINES,D.WILSON)	Dixie Chicks · D COLUMBIA		23
78	80	82	[illegible]	CHASING CARS (J.LEE (G.LIGHTBODY,N.CONNOLLY,P.WILSON,J.QUINN,T.SIMPSON)	Snow Patrol · D POLYDOR/A&M/INTERSCOPE		54
79	60	–	2	MY DESTINY (H.SOMMERDAHL,B.GILDERMAN (H.SOMMERDAHL,H.SORVAAG,T.BAXTER)	Katharine McPhee · GDV RCA/RMG		60
80	86	95	[illegible]	SWING (F.ROGERS (C.STAPLETON,F.ROGERS)	Trace Adkins · D CAPITOL (NASHVILLE)		80
81	78	81	[illegible]	IS IT ANY WONDER? (A.GREEN,KEANE (T.RICE-OXLEY,T.CHAPLIN,R.HUGHES)	Keane · D INTERSCOPE		78
82	96	–	2	I KNOW YOU SEE IT (YUNG JOC,KOCHEASE (J.ROBINSON,D.WARREN,B.HAMBRICK)	Yung Joc Featuring Brandy 'Ms. B.' Hambrick · DT BLOCK/BAD BOY SOUTH/ATLANTIC		82
83	83	75	13	THE ADVENTURE (T.DELONGE (T.DELONGE)	Angels And Airwaves · D SURETONE/GEFFEN		55
84	94	–	2	PUT YOUR RECORDS ON (S.CHRISANTHOU (C.B.RAE,J.BECK,S.CHRISANTHOU)	Corinne Bailey Rae · D CAPITOL		84
85	87	79	[illegible]	COMING UNDONE (J.DAVIS,THE MATRIX (KORN,L.CHRISTY,S.SPOCK,G.EDWARDS)	Korn · D VIRGIN		79
86	97	–	2	WOULD YOU GO WITH ME (F.ROGERS (S.CAMP,J.S.SHERRILL)	Josh Turner · D MCA NASHVILLE		86
87	84	70	17	SETTLE FOR A SLOWDOWN (B.BEAVERS (T.MARTIN,B.BEAVERS,D.BENTLEY)	Dierks Bentley · D CAPITOL (NASHVILLE)		42
88	88	87	[illegible]	STEADY, AS SHE GOES (J.WHITE,B.BENSON (B.BENSON,J.WHITE III)	The Raconteurs · GDV THIRD MAN/V2		82
89	81	–	[illegible]	DON'T WAIT (D.GILMORE (C.CARRABBA)	Dashboard Confessional · D VAGRANT/INTERSCOPE		80
90	HOT SHOT DEBUT		1	SEXYBACK (TIMBALAND,J.TIMBERLAKE,DANJA (J.TIMBERLAKE,T.V.MOSLEY,N.HILLS)	Justin Timberlake · JIVE/ZOMBA		90
91	NEW		1	BOJANGLES (J.SMITH (J.H.SMITH,A.PEREZ)	Pitbull · DT DIAZ BROTHERS/TVT		91
92	RE-ENTRY		2	DOWN (MAMBO KINGS (G.CRUZ,K.VASQUEZ,J.NIEVES)	Rakim & Ken-Y · D PINA/UNIVERSAL LATINO		90
93	RE-ENTRY		4	ANGELITO (W.O.LANDRON (W.D.LANDRON,E.LIND)	Don Omar · D VI MACHETE		93
94	89	84	[illegible]	WHY (M.KNOX (J.RICH,V.MCGEHEE,R.CLAWSON)	Jason Aldean · D BROKEN BOW		43
95	NEW		1	8TH OF NOVEMBER (B.KENNY,J.RICH,P.WORLEY (B.KENNY,J.RICH)	Big & Rich · D WARNER BROS. (NASHVILLE)/WRN		95
96	99	–	2	YEE HAW (J.RITCHEY (J.OWEN,C.BEATHARD,K.MARVELL)	Jake Owen · D RCA NASHVILLE		96
97	RE-ENTRY		[illegible]	CAN'T LET GO (M.BATSON (A.HAMILTON,M.BATSON)	Anthony Hamilton · D SO SO DEF/ZOMBA		71
98	92	85	[illegible]	SOMETHING'S GOTTA GIVE (D.HUFF (C.WISEMAN,T.MULLINS)	LeAnn Rimes · D ASYLUM-CURB		51
99	NEW		1	HOW 'BOUT YOU (J.JOYCE (E.CHURCH,E.CHRUCH,B.BEAVERS)	Eric Church · D CAPITOL (NASHVILLE)		99
100	NEW		1	SAVING GRACE (J.LYNNE,T.PETTY,M.CAMPBELL (T.PETTY)	Tom Petty · D AMERICAN/WARNER BROS.		100

The Fray's song at No. 10 returns to top 10 for the first time in six weeks. The band played "Letterman" July 10.

With an 11-9 move on the Pop 100, the act becomes the first group to score four top 10 hits since that chart's launch in February 2005.

Remix featuring Cole hits digital market. Combined with album-version sales, title debuts at No. 28 on Hot Digital Songs.

Consumers discover Rick Ross' "Hustlin'" (No. 75) digitally available on a recent DJ Clue remix album. Sales (2,000 downloads) are added to song's airplay total, resulting in 10-place jump.

Artist's first Hot 100 appearance as a lead act since summer 2004. Song peaked at No. 21 on Latin Rhythm chart.

BETWEEN THE BULLETS silvio@billboard.com

TIMBERLAKE CUT PRIMES NEW SET

Justin Timberlake returns to The Billboard Hot 100 as a lead artist for the first time in nearly three years with the week's Hot Shot Debut, "SexyBack." The track previews his sophomore solo album, "FutureSex/LoveSounds," due in September.

Although "SexyBack" comes in at a low number (No. 90) for a Hot 100 top debut, it does significantly better on the Pop 100 (No. 47), as 80% of the title's radio audience comes from mainstream top 40 stations that inform the latter chart's airplay component.

—*Silvio Pietroluongo*

The most popular songs & tracks, according to all-format audience impressions measured by Nielsen Broadcast Data Systems and sales data compiled by Nielsen Soundscan. Greatest Gainer/Digital and Greatest Gainer/Airplay are awarded, respectively, for the largest digital sales and airplay increases on the chart. See Chart Legend for rules and explanations. © 2006, VNU Business Media, Inc. and Nielsen SoundScan, Inc. All rights reserved.

JUL 29 2006

HOT 100 Billboard

AIRPLAY MONITORED BY Nielsen Broadcast Data Systems

SALES DATA COMPILED BY Nielsen SoundScan

THE BILLBOARD HOT 100™

This Week	Last Week	2 Weeks Ago	Weeks On Cht	Title / Producer (Songwriter)	Artist / Imprint / Promotion Label	Cert.	Peak Position
1	1	1	11	#1 4 WKS **PROMISCUOUS** TIMBALAND,DANJA (N.FURTADO,T.V.MOSLEY,N.HILLS,T.CLAYTON)	Nelly Furtado Featuring Timbaland DO MOSLEY/GEFFEN		1
2	2	3	11	**CRAZY** DANGER MOUSE (B.BURTON,T.CALLAWAY,G.REVERBERI,G.REVERBERI)	Gnarls Barkley DO DOWNTOWN/LAVA		2
3	3	4	14	**ME & U** R.LESLIE (R.LESLIE)	Cassie DOO NEXT SELECTION/BAD BOY/ATLANTIC		3
4	4	2	16	**HIPS DON'T LIE** W.JEAN,J.DUPLESSIS,S.MEBARAK R. (W.JEAN,J.DUPLESSIS,S.MEBARAK R.,O.ALFANNO,L.PARKER)	Shakira Featuring Wyclef Jean DO EPIC		1
5	5	5	15	**IT'S GOIN' DOWN** NITTI (J.ROBINSON,C.MOORE)	Yung Joc DO BLOCK/BAD BOY SOUTH/ATLANTIC		3
6	6	8	12	**UNFAITHFUL** STARGATE (S.SMITH,T.E.HERMANSEN,M.S.ERIKSEN)	Rihanna D SRP/DEF JAM/IDJMG		6
7	12	17	10	GREATEST GAINER/DIGITAL **BUTTONS** POLOW DA DON,S.GARRETT,FLAIR (S.GARRETT,J.JONES,J.L.PERRY,N.SCHEFZINGER,C.BROADUS)	The Pussycat Dolls Featuring Snoop Dogg DO A&M/INTERSCOPE		7
8	7	6	8	**AIN'T NO OTHER MAN** C.AGUILERA,DJ PREMIER,C.M.ROANE (C.AGUILERA,C.E.MARTIN,K.OIOGUARDI,C.M.ROANE,H.BEATTY)	Christina Aguilera DO RCA/RMG		6
9	8	9	17	**SNAP YO FINGERS** J.SMITH (J.H.SMITH,E.STEVENS,S.P.JOSEPH)	Lil Jon Featuring E-40 & Sean Paul Of The YoungBloodZ DO BME/TVT		7
10	10	11	23	**OVER MY HEAD (CABLE CAR)** M.FLYNN,A.JOHNSON (I.SLADE,J.KING)	The Fray D EPIC	2	8
11	9	7	22	**RIDIN'** J.SALINAS,O.SALINAS (H.SERIKI,J.SALINAS,O.SALINAS,A.HENDERSON)	Chamillionaire Featuring Krayzie Bone DO UNIVERSAL MOTOWN	■	1
12	11	10	15	**SO WHAT** JAZZE PHA (P.ALEXANDER,O.CRAWFORD,S.JOHNSON,C.WILLIAMSON,Z.WALLACE,C.HARRIS)	Field Mob Featuring Clara DO DTP/GEFFEN		10
13	15	18	20	**I WRITE SINS NOT TRAGEDIES** M.SQUIRE,PANIC! AT THE DISCO (PANIC! AT THE DISCO)	Panic! At The Disco D DECAYDANCE/FUELED BY RAMEN/LAVA		13
14	16	19	11	**DO IT TO IT** D.VITO,CHEESE (F.KING,N.KING,R.RICHARD,J.WILLIAMS,S.P.JOSEPH)	Cherish Featuring Sean Paul Of The YoungBloodZ DO SHO'NUFF/CAPITOL		14
15	17	31	7	**SHOULDER LEAN** LIL' C (C.QUINN,D.HART,C.HARRIS)	Young Dro Featuring T.I. DO GRAND HUSTLE/ATLANTIC		15
16	21	40	8	**(WHEN YOU GONNA) GIVE IT UP TO ME** D.BENNETT (S.P.HENRIQUES,J.HENRIQUES,D.BENNETT,N.STAFF)	Sean Paul Featuring Keyshia Cole DO VP/ATLANTIC		16
17	19	22	11	**BOSSY** S.CRAWFORD,S.GARRETT (K.ROGERS,S.CRAWFORD,T.A.SHAW,S.GARRETT,A.STEVENSON,J.CAMERON)	Kelis Featuring Too Short DO JIVE/ZOMBA		17
18	13	15	15	**DANI CALIFORNIA** R.RUBIN (A.KIEDIS,FLEA,J.FRUSCIANTE,C.SMITH)	Red Hot Chili Peppers D WARNER BROS.		6
19	14	13	7	**LIFE IS A HIGHWAY** D.HUFF,RASCAL FLATTS (T.COCHRANE)	Rascal Flatts D WALT DISNEY/LYRIC STREET		7
20	18	20	23	**BAD DAY** M.FROOM,J.DAWSON (D.POWTER)	Daniel Powter D WARNER BROS.	5	1
21	24	24	26	**MOVE ALONG** H.BENSON (N.WHEELER,T.RITTER)	The All-American Rejects D DOGHOUSE/INTERSCOPE		15
22	35	34	10	**U AND DAT** J.SMITH (D.STEVENS,J.H.SMITH,A.BAILEY,F.NAJM,K.BURRUSS)	E-40 Featuring T-Pain & Kandi Girl D SICK WID' IT/BME/REPRISE		22
23	22	23	23	**SOS** J.ROTEM (J.ROTEM,E.K.BOGART,E.COBB)	Rihanna DO SRP/DEF JAM/IDJMG		1
24	37	50	6	GREATEST GAINER/AIRPLAY **SEXY LOVE** STARGATE (S.SMITH,T.E.HERMANSEN,M.ERIKSEN)	Ne-Yo D DEF JAM/IDJMG		24
25	HOT SHOT DEBUT		1	**WAITING ON THE WORLD TO CHANGE** J.MAYER,S.JORDAN (J.MAYER)	John Mayer D AWARE/COLUMBIA		25
26	26	29	20	**SAVIN' ME** NICKELBACK,J.MOI (C.KROEGER,NICKELBACK)	Nickelback D ROADRUNNER/IDJMG		19
27	33	32	10	**BLACK HORSE & THE CHERRY TREE** A.GREEN (KT TUNSTALL)	KT Tunstall D RELENTLESS/VIRGIN		20
28	20	16	15	**WHERE'D YOU GO** M.SHINODA (M.SHINODA)	Fort Minor Featuring Holly Brook D MACHINE SHOP/WARNER BROS		4
29	25	27	34	**UNWRITTEN** W.RODRIGUES,O.BRISEBOIS (N.BEDINGFIELD,O.BRISEBOIS,W.RODRIGUES)	Natasha Bedingfield D EPIC	5	5
30	34	33	5	**DEJA VU** R.JERKINS,B.KNOWLES (J.WEBB,B.KNOWLES,S.C.CARTER,K.N.PRICE,M.RIDDICK,O.THOMAS,R.JERKINS)	Beyonce Featuring Jay-Z COLUMBIA		30
31	32	30	14	**WHY YOU WANNA** K.CATES (C.HARRIS,K.CATES,N.CONWAY,C.WATERS,T.TELB,GILBERTO,K.FAHEED,A.MUHAMMAD,M.TAYLOR,J.YANCEY)	T.I. DO GRAND HUSTLE/ATLANTIC		29
32	29	28	21	**WHAT'S LEFT OF ME** E.KIRIAKOU (N.LACHEY,J.CATES,E.KIRIAKOU,L.ROBBINS)	Nick Lachey D JIVE/ZOMBA		6
33	28	25	15	**GIMME THAT** S.STORCH,S.GARRETT (S.STORCH,S.GARRETT)	Chris Brown Featuring Lil' Wayne DO JIVE/ZOMBA		15
34	30	21	4	**STARS ARE BLIND** F.GARIBAY,S.SOLOMON (F.GARIBAY,S.SOLOMON,R.MCCARTHY)	Paris Hilton DO WARNER BROS.		18
35	31	26	20	**TEMPERATURE** R.FULLER (S.PHENRIQUES,A.MARSHALL,R.FULLER)	Sean Paul DO VP/ATLANTIC	3	1
36	36	38	12	**TORN** T.BISHOP (T.R.BELL,L.EPSTEIN,T.BISHOP,O.YOUNG,L.LUCKETT)	LeToya DO CAPITOL		31
37	39	35	14	**SUMMERTIME** B.CANNON,K.CHESNEY (S.MCEWAN,C.WISEMAN)	Kenny Chesney D BNA		34
38	38	39	3	**A PUBLIC AFFAIR** L.MENDEZ (J.SIMPSON,J.AUSTIN,G.KURSTIN,S.WATTERS,L.BIANCANIELLO,L.MENDEZ,N.ASHFORD,V.SIMPSON)	Jessica Simpson D EPIC		38
39	27	14	5	**DO I MAKE YOU PROUD** ABSOLUTE,O.WAY (P.WILSON,A.WATKINS,T.ACKERMAN)	Taylor Hicks DOO ARISTA/RMG		1
40	40	36	20	**WALK AWAY** R.MAIDA,C.KREVIAZUK,K.OIOGUARDI (C.KREVIAZUK,R.MAIDA,K.OIOGUARDI,K.CLARKSON)	Kelly Clarkson D RCA/RMG		12
41	41	37	11	**MISS MURDER** J.FINN (AFI)	AFI D TINY EVIL/INTERSCOPE		24
42	47	56	9	**IF YOU'RE GOING THROUGH HELL (BEFORE THE DEVIL EVEN KNOWS)** T.HEWITT (S.TATE,A.TATE,D.BERG)	Rodney Atkins D CURB		42
43	42	46	11	**DOING TOO MUCH** H.PEREZ (N.PEREZ,R.BRYANT,A.NOA,P.DEANDA)	Paula DeAnda Featuring Baby Bash D ARISTA/RMG		41
44	55	63	5	**PULLIN' ME BACK** J.DUPRI,LROC (J.DUPRI,J.PHILLIPS,H.BAILEY,B.A.MORGAN,J.PASTORIUS)	Chingy Featuring Tyrese D SLOT-A-LOT/CAPITOL		44
45	46	49	13	**THE WORLD** F.ROGERS (B.PAISLEY,K.LOVELACE,L.T.MILLER)	Brad Paisley D ARISTA NASHVILLE		45
46	43	45	24	**WHAT HURTS THE MOST** D.HUFF,RASCAL FLATTS (J.STEELE,S.ROBSON)	Rascal Flatts D LYRIC STREET	■	6
47	44	43	8	**I LOVE MY B****** WILL.I.AM (T.SMITH,W.ADAMS,K.HARRIS)	Busta Rhymes Featuring will.i.am & Kelis DO AFTERMATH/INTERSCOPE		41
48	54	58	8	**LEAVE THE PIECES** J.SHANKS,M.BRANCH (J.HANSON,B.AUSTIN)	The Wreckers D MAVERICK/WARNER BROS. (NASHVILLE)/WRN		48
49	45	47	18	**YOU'RE BEAUTIFUL** T.ROTHROCK (J.BLUNT,S.SKARBEK,A.GHOST)	James Blunt D CUSTARD/ATLANTIC	6	1
50	23	12	3	**SOMEWHERE OVER THE RAINBOW** D.FOSTER (H.ARLEN,E.Y.HARBURG)	Katharine McPhee DOO RCA/RMG		12
51	53	54	10	**ME AND MY GANG** D.HUFF,RASCAL FLATTS (J.STEELE,T.MULLINS,J.STONE)	Rascal Flatts D LYRIC STREET		51
52	50	52	16	**ENOUGH CRYIN** R.JERKINS (M.J.BLIGE,R.JERKINS,S.GARRETT,S.C.CARTER)	Mary J. Blige Featuring Brook-Lyn DO MATRIARCH/GEFFEN		32
53	58	75	4	**HANGING ON** R.MAIDA,C.KREVIAZUK (C.KIMBALL,R.MAIDA,C.KREVIAZUK)	Cheyenne Kimball D DAYLIGHT/EPIC		53
54	52	53	14	**HATE ME** J.FURSTENFELD,C.REED (J.FURSTENFELD)	Blue October D UNIVERSAL MOTOWN		52
55	57	61	9	**A LITTLE TOO LATE** T.KEITH,L.WHITE (T.KEITH,S.EMERICK,D.OILLON)	Toby Keith D SHOW DOG NASHVILLE		55
56	56	57	18	**DON'T FORGET TO REMEMBER ME** M.BRIGHT (M.HAYES,K.LOVELACE,A.GORLEY)	Carrie Underwood D ARISTA/ARISTA NASHVILLE		49
57	75	85	11	**HUSTLIN'** THE RUNNERS (W.ROBERTS,A.HARR,J.JACKSON,S.C.CARTER,J.JERKINS)	Rick Ross DO SLIP-N-SLIDE/DEF JAM/IDJMG		57
58	71	82	5	**BRAND NEW GIRLFRIEND** L.MILLER (S.MINOR,B.ALLMAND,J.STEELE)	Steve Holy D CURB		58
59	49	44	20	**WHAT YOU KNOW** DJ TOOMP (C.HARRIS,A.DAVIS,C.MAYFIELD,L.HUTSON,D.HATHAWAY)	T.I. DO GRAND HUSTLE/ATLANTIC		3
60	59	64	11	**CRAZY BITCH** K.NELSON,M.PLOTNIKOFF,P.DECARLI (J.TODD,K.NELSON)	Buckcherry D ELEVEN SEVEN/LAVA		59
61	62	65	18	**MAKEDAMNSURE** E.VALENTINE (TAKING BACK SUNDAY)	Taking Back Sunday D WARNER BROS.		48
62	51	41	16	**WHEN THE STARS GO BLUE** B.GALLIMORE,T.MCGRAW,D.SMITH (R.ADAMS)	Tim McGraw D CURB		37
63	60	72	4	**CALL ON ME** J.DUPRI,J.JACKSON,JIMMY JAM,T.LEWIS (J.DUPRI,J.AUSTIN,J.PHILLIPS,C.HAYNES,J.HARRIS III,T.LEWIS)	Janet & Nelly D VIRGIN		60
64	63	68	9	**ANIMAL I HAVE BECOME** H.BENSON (THREE DAYS GRACE)	Three Days Grace D JIVE/ZOMBA		60
65	61	55	25	**BREATHE (2 AM)** E.ROSSE,B.SMITH,C.THORN (A.NALICK)	Anna Nalick D COLUMBIA	3	45
66	82	96	3	**I KNOW YOU SEE IT** YUNG JOC,KOCHEASE (J.ROBINSON,O.WARREN,B.HAMBRICK)	Yung Joc Featuring Brandy 'Ms. B.' Hambrick DO BLOCK/BAD BOY SOUTH/ATLANTIC		66
67	67	77	11	**LIFE AIN'T ALWAYS BEAUTIFUL** M.WRIGHT,G.ALLAN (C.GOODMAN,T.L.JAMES)	Gary Allan D MCA NASHVILLE		67
68	65	71	11	**STAY WITH YOU** G.BALLARO (J.RZEZNIK,G.BALLARO)	Goo Goo Dolls D WARNER BROS.		51
69	69	76	14	**HOW TO SAVE A LIFE** M.FLYNN,A.JOHNSON (I.SLADE,J.KING)	The Fray D EPIC	●	69
70	72	79	8	**BRING IT ON HOME** W.KIRKPATRICK,LITTLE BIG TOWN (W.KIRKPATRICK,G.BIECK,T.H.BIECK)	Little Big Town D EQUITY		70
71	78	80	9	**CHASING CARS** J.LEE (G.LIGHTBODY,N.CONNOLLY,P.WILSON,J.QUINN,T.SIMPSON)	Snow Patrol D POLYDOR/A&M/INTERSCOPE		54
72	74	67	15	**EVERY TIME I HEAR YOUR NAME** J.STEELE (K.ANDERSON,T.HAMBRIDGE,J.STEELE)	Keith Anderson D ARISTA NASHVILLE		64
73	64	62	12	**LAST DAY OF MY LIFE** F.ROGERS (P.VASSAR,T.RYAN)	Phil Vassar D ARISTA NASHVILLE		47
74	76	69	14	**LET U GO** M.MARTIN,OR LUKE (A.PANGEL,M.MARTIN,L.GOTTWALD)	Ashley Parker Angel D BLACKGROUND/UNIVERSAL MOTOWN	●	12
75	NEW		1	**SCOTTY DOESN'T KNOW** S.RIEBLING (J.T.ADAMS,C.G.BAIRD,N.J.M.CLOUTMAN,B.FULFORD)	Lustra D XOFF		75
76	86	97	2	**WOULD YOU GO WITH ME** F.ROGERS (S.CAMP,J.S.SHERRILL)	Josh Turner D MCA NASHVILLE		76
77	70	66	16	**GETTIN' SOME** XCEL (B.BELL,R.GUY,T.A.SHAW,R.GOODEN,S.JORDAN)	Shawnna DO DTP/DEF JAM/IDJMG		31
78	84	94	3	**PUT YOUR RECORDS ON** S.CHRISANTHOU (C.B.RAE,J.BECK,S.CHRISANTHOU)	Corinne Bailey Rae D CAPITOL		78
79	68	74	13	**DJ PLAY A LOVE SONG** POLOW DA DON,S.GARRETT (J.JONES,S.GARRETT,J.L.PERRY)	Jamie Foxx Featuring Twista D J/RMG		45
80	77	70	12	**NOT READY TO MAKE NICE** R.RUBIN (E.ROBISON,M.MAGUIRE,N.MAINES,O.WILSON)	Dixie Chicks D COLUMBIA		23
81	90	–	2	**SEXYBACK** TIMBALAND,J.TIMBERLAKE,DANJA (J.TIMBERLAKE,T.V.MOSLEY,N.HILLS)	Justin Timberlake JIVE/ZOMBA		81
82	80	86	4	**SWING** F.ROGERS (C.STAPLETON,F.ROGERS)	Trace Adkins D CAPITOL (NASHVILLE)		80
83	73	73	20	**WHEN YOU'RE MAD** S.TAYLOR (S.SMITH,S.TAYLOR)	Ne-Yo DO DEF JAM/IDJMG		15
84	81	78	4	**IS IT ANY WONDER?** A.GREEN,KEANE (T.RICE-OXLEY,T.CHAPLIN,R.HUGHES)	Keane D INTERSCOPE		78
85	88	88	10	**STEADY, AS SHE GOES** J.WHITE,B.BENSON (B.BENSON,J.WHITE III)	The Raconteurs DOO THIRD MAN/V2		82
86	85	87	4	**COMING UNDONE** J.DAVIS,THE MATRIX (KORN,L.CHRISTY,S.SPOCK,G.EDWARDS)	Korn D VIRGIN		79
87	66	59	8	**SINGLE** S.KIPNER,A.FRAMPTON,W.WILKINS (N.BEDINGFIELD,S.KIPNER,A.FRAMPTON,W.WILKINS)	Natasha Bedingfield D EPIC		57
88	NEW		1	**SUDDENLY I SEE** S.OSBORNE (KT TUNSTALL)	KT Tunstall D RELENTLESS/VIRGIN/EMI		88
89	83	83	14	**THE ADVENTURE** T.OELONGE (T.OELONGE)	Angels And Airwaves D SURETONE/GEFFEN		55
90	92	–	3	**DOWN** MAMBO KINGS (G.CRUZ,K.VASQUEZ,J.NIEVES)	Rakim & Ken-Y D PINA/UNIVERSAL LATINO		90
91	96	99	3	**YEE HAW** J.RITCHEY (J.OWEN,C.BEATHARD,K.MARVELL)	Jake Owen D RCA NASHVILLE		91
92	99	–	2	**HOW 'BOUT YOU** J.JOYCE (E.CHURCH,E.CHRUCH,B.BEAVERS)	Eric Church D CAPITOL (NASHVILLE)		92
93	87	84	16	**SETTLE FOR A SLOWDOWN** B.BEAVERS (T.MARTIN,B.BEAVERS,O.BENTLEY)	Dierks Bentley D CAPITOL (NASHVILLE)		42
94	95	–	2	**8TH OF NOVEMBER** B.KENNY,J.RICH,P.WORLEY (B.KENNY,J.RICH)	Big & Rich D WARNER BROS. (NASHVILLE)/WRN		94
95	NEW		1	**SUNSHINE AND SUMMERTIME** B.GALLIMORE,F.HILL (J.RICH,R.CLAWSON,K.SACKLEY)	Faith Hill D WARNER BROS. (NASHVILLE)/WRN		95
96	NEW		1	**THE RIDDLE** J.ONORASIK,C.SCHNEIDER,A.WILLIAMS,M.ENDERT (J.ONORASIK)	Five For Fighting D AWARE/COLUMBIA/SONY BMG		96
97	NEW		1	**LIPS OF AN ANGEL** B.HOWES (HINDER,B.HOWES)	Hinder D UNIVERSAL REPUBLIC		97
98	97	–	19	**CAN'T LET GO** M.BATSON (A.HAMILTON,M.BATSON)	Anthony Hamilton D SO SO DEF/ZOMBA		71
99	NEW		1	**GALLERY** STARGATE,NE-YO (S.SMITH,M.S.ERIKSEN,T.E.HERMANSEN)	Mario Vazquez D ARISTA/RMG		99
100	94	89	20	**WHY** M.KNOX (J.RICH,V.MCGEHEE,R.CLAWSON)	Jason Aldean D BROKEN BOW		43

Singer snares the top spot on the Hot 100 Airplay (with 128.5 million impressions) and Rhythmic Airplay charts.

Dynamic duo Gnarls Barkley holds at No. 2 but takes over No. 1 slot on Hot Digital Songs (90,000 downloads).

Song that gained notoriety in 2004 movie "Eurotrip" was recently released digitally with band's 2005 album. Word about the track has spread virally.

Track banks singer's second straight top three single on Billboard Radio Monitor's Triple-A chart.

Band makes first Hot 100 foray. Its album has the largest percentage gain (up 21%) in the top 50 of The Billboard 200.

BETWEEN THE BULLETS silvio@billboard.com

NO 'WAITING' FOR NEW MAYER SONG

John Mayer claims the highest Billboard Hot 100 entry of his career as "Waiting On the World to Change" takes Hot Shot Debut at No. 25. The entry is fueled by a No. 11 start on Hot Digital Songs with 39,500 downloads scanned in its first week—his prior best being No. 12 (with 21,000) for "Daughters" in March 2005.

MAYER: TOM MONRO

At radio, "Waiting" makes its strongest strides on the Adult Top 40 chart where the track jumps 17-15 in its fourth week and is only the second song this year to reach the top 15 in that short a time frame.

—*Silvio Pietroluongo*

The most popular songs & tracks, according to all-format audience impressions measured by Nielsen Broadcast Data Systems and sales data compiled by Nielsen Soundscan. Greatest Gainer/Digital and Greatest Gainer/Airplay are awarded, respectively, for the largest digital sales and airplay increases on the chart. See Chart Legend for rules and explanations. © 2006, VNU Business Media, Inc. and Nielsen SoundScan, Inc. All rights reserved.

AUG 5 2006

HOT 100 Billboard

AIRPLAY MONITORED BY Nielsen Broadcast Data Systems

SALES DATA COMPILED BY Nielsen SoundScan

THE BILLBOARD HOT 100™

THIS WEEK	LAST WEEK	2 WEEKS AGO	WEEKS ON CHART	TITLE / PRODUCER (SONGWRITER)	Artist / IMPRINT / PROMOTION LABEL	CERT.	PEAK POSITION
1	1	1	12	#1 5 WKS PROMISCUOUS / TIMBALAND,DANJA (N.FURTADO,T.V.MOSLEY,N.HILLS,T.CLAYTON)	Nelly Furtado Featuring Timbaland / DT MOSLEY/GEFFEN		1
2	2	2	12	CRAZY / DANGER MOUSE (B.BURTON,T.CALLAWAY,G.REVERBERI,G.REVERBERI)	Gnarls Barkley / DT DOWNTOWN/LAVA		2
3	3	3	19	ME & U / R.LESLIE (R.LESLIE)	Cassie / DDT NEXT SELECTION/BAD BOY/ATLANTIC		3
4	7	12	11	GREATEST GAINER/AIRPLAY BUTTONS / POLOW DA DON,S.GARRETT,R.FAIR (S.GARRETT,J.JONES,J.L.PERRY,N.SCHERZINGER,C.BROADUS)	The Pussycat Dolls Featuring Snoop Dogg / DT A&M/INTERSCOPE		4
5	5	5	17	IT'S GOIN' DOWN / NITTI (J.ROBINSON,C.MOORE)	Yung Joc / DT BLOCK/BAD BOY SOUTH/ATLANTIC		3
6	4	4	19	HIPS DON'T LIE / W.JEAN,J.DUPLESSIS,S.MEBARAK R. (W.JEAN,J.DUPLESSIS,S.MEBARAK R.,O.ALFANNO,L.PARKER)	Shakira Featuring Wyclef Jean / DT EPIC		1
7	6	6	13	UNFAITHFUL / STARGATE (S.SMITH,T.E.HERMANSEN,M.S.ERIKSEN)	Rihanna / D SRP/DEF JAM/IDJMG		4
8	8	7	7	AIN'T NO OTHER MAN / C.AGUILERA,DJ PREMIER,C.M.ROANE (C.AGUILERA,C.E.MARTIN,K.DIDGUARDI,C.M.ROANE,H.BEATTY)	Christina Aguilera / DT RCA/RMG		6
9	10	10	24	OVER MY HEAD (CABLE CAR) / M.FLYNN,A.JOHNSON (I.SLADE,J.KING)	The Fray / D EPIC	2	8
10	9	8	13	SNAP YO FINGERS / J.SMITH (J.H.SMITH,E.STEVENS,S.PJOSEPH)	Lil Jon Featuring E-40 & Sean Paul Of The YoungBloodZ / DT BME/TVT		1
11	13	15	21	I WRITE SINS NOT TRAGEDIES / M.SQUIRE,PANIC! AT THE DISCO (PANIC! AT THE DISCO)	Panic! At The Disco / D DECAYDANCE/FUELED BY RAMEN/LAVA		11
12	12	11	19	SO WHAT / JAZZE PHA (P.ALEXANDER,D.CRAWFORD,S.JOHNSON,C.WILLIAMSON,Z.WALLACE,C.HARRIS)	Field Mob Featuring Ciara / DT DTP/GEFFEN		10
13	14	16	12	DO IT TO IT / D.VITO,CHEESE (F.KING,N.KING,R.RICHARD,J.WILLIAMS,S.PJOSEPH)	Cherish Featuring Sean Paul Of The YoungBloodZ / DT SHO'NUFF/CAPITOL		13
14	11	9	23	RIDIN' / J.SALINAS,O. SALINAS (H.SERIKI,J.SALINAS,O.SALINAS,A.HENDERSON)	Chamillionaire Featuring Krayzie Bone / DT UNIVERSAL MOTOWN	■	1
15	15	17	6	SHOULDER LEAN / LIL' C (C.QUINN,D.HART,C.HARRIS)	Young Dro Featuring T.I. / DT GRAND HUSTLE/ATLANTIC		15
16	17	19	12	BOSSY / S.CRAWFORD,S.GARRETT (K.ROGERS,S.CRAWFORD,T.A.SHAW,S.GARRETT,A.STEVENSON,J.CAMERON)	Kelis Featuring Too Short / DT JIVE/ZOMBA		16
17	16	21	5	(WHEN YOU GONNA) GIVE IT UP TO ME / D.BENNETT (S.PHENRIQUES,J.HENRIQUES,D.BENNETT,N.STAFF,R.FAIR,K.COLE)	Sean Paul Featuring Keyshia Cole / DT VP/ATLANTIC		16
18	22	35	11	U AND DAT / J.SMITH (D.STEVENS,J.H.SMITH,A.BAILEY,F.NAJM,K.BURRUSS)	E-40 Featuring T-Pain & Kandi Girl / D SICK WID IT/BME/REPRISE		18
19	24	37	7	SEXY LOVE / STARGATE (S.SMITH,T.E.HERMANSEN,M.ERIKSEN)	Ne-Yo / DT DEF JAM/IDJMG		19
20	18	13	16	DANI CALIFORNIA / R.RUBIN (A.KIEDIS,FLEA,J.FRUSCIANTE,C.SMITH)	Red Hot Chili Peppers / D WARNER BROS.		
21	25	–	2	WAITING ON THE WORLD TO CHANGE / J.MAYER,S.JORDAN (J.MAYER)	John Mayer / D AWARE/COLUMBIA		21
22	20	18	24	BAD DAY / M.FROOM,J.DAWSON (O.POWTER)	Daniel Powter / D WARNER BROS.	5	1
23	21	24	25	MOVE ALONG / H.BENSON (N.WHEELER,T.RITTER)	The All-American Rejects / D DOGHOUSE/INTERSCOPE		15
24	19	14	6	LIFE IS A HIGHWAY / D.HUFF,RASCAL FLATTS (T.CDCHRANE)	Rascal Flatts / D WALT DISNEY/LYRIC STREET		8
25	63	60	5	CALL ON ME / J.DUPRI,J.JACKSON,JIMMY JAM,T.LEWIS (J.DUPRI,J.AUSTIN,J.PHILLIPS,C.HAYNES,J.HARRIS III,T.LEWIS)	Janet & Nelly / D VIRGIN		25
26	27	33	23	BLACK HORSE & THE CHERRY TREE / A.GREEN (KT TUNSTALL)	KT Tunstall / D RELENTLESS/VIRGIN		20
27	26	26	21	SAVIN' ME / NICKELBACK,J.MOI (C.KROEGER,NICKELBACK)	Nickelback / D ROADRUNNER/IDJMG		19
28	HOT SHOT DEBUT		1	INVISIBLE / R.FAIR (K.LEYDEN,J.ANOREA)	Ashlee Simpson / D GEFFEN		28
29	34	30	5	STARS ARE BLIND / F.GARIBAY,S.SOLOMON (F.GARIBAY,S.SOLOMON,R.MCCARTHY)	Paris Hilton / DTK WARNER BROS.		18
30	38	38	4	GREATEST GAINER/DIGITAL A PUBLIC AFFAIR / L.MENDEZ (J.SIMPSON,J.AUSTIN,G.KURSTIN,S.WATTERS,L.BIANCANIELLO,L.MENDEZ,N.ASHFORD,V.SIMPSON)	Jessica Simpson / D EPIC		30
31	31	32	15	WHY YOU WANNA / K.CATES (C.HARRIS,K.CATES,N.CONWAY,C.WATERS,T.TEI,B.GILBERTO,K.FAREED,A.MUHAMMAD,M.TAYLOR,J.YANCEY)	T.I. / DT GRAND HUSTLE/ATLANTIC		29
32	30	34	6	DEJA VU / R.JERKINS,B.KNOWLES (J.WEBB,B.KNOWLES,S.C.CARTER,K.N.PRICE,M.RIDOICK,D.THOMAS,R.JERKINS)	Beyonce Featuring Jay-Z / D COLUMBIA		30
33	23	22	24	SOS / J.ROTEM (J.ROTEM,E.K.BOGART,E.COBB)	Rihanna / DT SRP/DEF JAM/IDJMG		1
34	29	25	30	UNWRITTEN / W.RODRIGUES,D.BRISEBOIS (N.BEDINGFIELD,D.BRISEBOIS,W.RODRIGUES)	Natasha Bedingfield / D EPIC	5	5
35	32	29	22	WHAT'S LEFT OF ME / E.KIRIAKOU (N.LACHEY,J.CATES,E.KIRIAKOU,L.ROBBINS)	Nick Lachey / D JIVE/ZOMBA		6
36	28	20	10	WHERE'D YOU GO / M.SHINODA (M.SHINODA)	Fort Minor Featuring Holly Brook / D MACHINE SHOP/WARNER BROS.		4
37	44	55	6	PULLIN' ME BACK / J.DUPRI,LROC (J.DUPRI,J.PHILLIPS,H.BAILEY,B.A.MORGAN,J.PASTORIUS)	Chingy Featuring Tyrese / DT SLOT-A-LOT/CAPITOL		37
38	35	31	29	TEMPERATURE / R.FULLER (S.PHENRIQUES,A.MARSHALL,R.FULLER)	Sean Paul / DT VP/ATLANTIC	3	1
39	33	28	15	GIMME THAT / S.STORCH,S.GARRETT (S.STORCH,S.GARRETT)	Chris Brown Featuring Lil' Wayne / DT JIVE/ZOMBA		15
40	42	47	10	IF YOU'RE GOING THROUGH HELL (BEFORE THE DEVIL EVEN KNOWS) / T.HEWITT (S.TATE,A.TATE,D.BERG)	Rodney Atkins / D CURB		40
41	37	39	17	SUMMERTIME / B.CANNON,R.CHESNEY (S.MCEWAN,C.WISEMAN)	Kenny Chesney / D BNA		34
42	66	82	4	I KNOW YOU SEE IT / YUNG JOC,KOCHEASE (J.ROBINSON,D.WARREN,B.HAMBRICK)	Yung Joc Featuring Brandy 'Ms. B.' Hambrick / DT BLOCK/BAD BOY SOUTH/ATLANTIC		42
43	48	54	9	LEAVE THE PIECES / J.SHANKS,M.BRANCH (J.HANSON,B.AUSTIN)	The Wreckers / D MAVERICK/WARNER BROS. (NASHVILLE)/WRN		43
44	36	36	14	TORN / T.BISHOP (T.R.BELL,L.EPSTEIN,T.BISHOP,D.YOUNG,L.LUCKETT)	LeToya / DT CAPITOL		31
45	46	43	25	WHAT HURTS THE MOST / D.HUFF,RASCAL FLATTS (J.STEELE,S.ROBSON)	Rascal Flatts / D LYRIC STREET	■	6
46	41	41	12	MISS MURDER / J.PINN (AFI)	AFI / D TINY EVIL/INTERSCOPE		24
47	40	40	29	WALK AWAY / R.MAIDA,C.KREVIAZUK,K.DIDGUARDI (C.KREVIAZUK,R.MAIDA,K.DIDGUARDI,K.CLARKSON)	Kelly Clarkson / D RCA/RMG		12
48	43	42	12	DOING TOO MUCH / H.PEREZ (N.PEREZ,R.BRYANT,A.NOA,P.DEANDA)	Paula DeAnda Featuring Baby Bash / D ARISTA/RMG		41
49	45	46	14	THE WORLD / F.ROGERS (B.PAISLEY,K.LOVELACE,L.T.MILLER)	Brad Paisley / D ARISTA NASHVILLE		45
50	51	53	11	ME AND MY GANG / D.HUFF,RASCAL FLATTS (J.STEELE,T.MULLINS,J.STONE)	Rascal Flatts / D LYRIC STREET		50
51	47	44	8	I LOVE MY B**** / WILL.I.AM (T.SMITH,W.ADAMS,K.HARRIS)	Busta Rhymes Featuring will.i.am & Kelis / DT AFTERMATH/INTERSCOPE		41
52	54	52	13	HATE ME / J.FURSTENFELD,C.REED (J.FURSTENFELD)	Blue October / D UNIVERSAL MOTOWN		52
53	58	71	6	BRAND NEW GIRLFRIEND / L.MILLER (S.MINOR,B.ALLMAND,J.STEELE)	Steve Holy / D CURB		53
54	55	57	10	A LITTLE TOO LATE / T.KEITH,L.WHITE (T.KEITH,S.EMERICK,D.DILLON)	Toby Keith / D SHOW DOG NASHVILLE		54
55	39	27	6	DO I MAKE YOU PROUD / ABSOLUTE,O.WAY (P.WILSON,A.WATKINS,T.ACKERMAN)	Taylor Hicks / DDT ARISTA/RMG		
56	55	56	14	DON'T FORGET TO REMEMBER ME / M.BRIGHT (M.HAYES,K.LOVELACE,A.GORLEY)	Carrie Underwood / D ARISTA/ARISTA NASHVILLE		49
57	52	50	16	ENOUGH CRYIN / R.JERKINS (M.J.BLIGE,R.JERKINS,S.GARRETT,S.C.CARTER)	Mary J. Blige Featuring Brook-Lyn / DT MATRIARCH/GEFFEN		32
58	61	62	14	MAKEDAMNSURE / E.VALENTINE (TAKING BACK SUNDAY)	Taking Back Sunday / D WARNER BROS.		48
59	69	69	15	HOW TO SAVE A LIFE / M.FLYNN,A.JOHNSON (I.SLADE,J.KING)	The Fray / D EPIC	●	59
60	60	59	12	CRAZY BITCH / K.NELSON,M.PLOTNIKOFF,P.DECARLI (J.TODD,K.NELSON)	Buckcherry / D ELEVEN SEVEN/LAVA		59
61	67	67	12	LIFE AIN'T ALWAYS BEAUTIFUL / M.WRIGHT,G.ALLAN (C.GOODMAN,T.L.JAMES)	Gary Allan / D MCA NASHVILLE		61
62	57	75	12	HUSTLIN' / THE RUNNERS (W.ROBERTS,A.HARR,J.JACKSON,S.C.CARTER,J.JERKINS)	Rick Ross / DT SLIP-N-SLIDE/DEF JAM/IDJMG		57
63	64	63	10	ANIMAL I HAVE BECOME / H.BENSON (THREE DAYS GRACE)	Three Days Grace / D JIVE/ZOMBA		60
64	70	72	9	BRING IT ON HOME / W.KIRKPATRICK,LITTLE BIG TOWN (W.KIRKPATRICK,G.BIECK,T.H.BIECK)	Little Big Town / D EQUITY		64
65	63	65	15	STAY WITH YOU / G.BALLARD (J.RZEZNIK,G.BALLARD)	Goo Goo Dolls / D WARNER BROS.		51
66	81	90	3	SEXYBACK / TIMBALAND,J.TIMBERLAKE,DANJA (J.TIMBERLAKE,T.V.MOSLEY,N.HILLS)	Justin Timberlake / JIVE/ZOMBA		66
67	75	86	4	WOULD YOU GO WITH ME / F.ROGERS (S.CAMP,J.S.SHERRILL)	Josh Turner / D MCA NASHVILLE		67
68	62	51	17	WHEN THE STARS GO BLUE / B.GALLIMORE,T.MCGRAW,D.SMITH (R.ADAMS)	Tim McGraw / D CURB		37
69	71	78	10	CHASING CARS / J.LEE (G.LIGHTBODY,N.CONNOLLY,P.WILSON,J.QUINN,T.SIMPSON)	Snow Patrol / D POLYDOR/A&M/INTERSCOPE		54
70	65	61	30	BREATHE (2 AM) / E.ROSSE,B.SMITH,C.THORN (A.NALICK)	Anna Nalick / D COLUMBIA	3	45
71	72	74	16	EVERY TIME I HEAR YOUR NAME / J.STEELE (K.ANDERSON,T.HAMBRIDGE,J.STEELE)	Keith Anderson / D ARISTA NASHVILLE		64
72	NEW		1	FAR AWAY / NICKELBACK,J.MOI (C.KROEGER,NICKELBACK)	Nickelback / D ROADRUNNER/IDJMG		72
73	50	23	4	SOMEWHERE OVER THE RAINBOW / D.FOSTER (H.ARLEN,E.Y.HARBURG)	Katharine McPhee / DDV RCA/RMG		12
74	73	84	4	PUT YOUR RECORDS ON / S.CHRISANTHOU (C.B.RAE,J.BECK,S.CHRISANTHOU)	Corinne Bailey Rae / D CAPITOL		74
75	80	77	13	NOT READY TO MAKE NICE / R.RUBIN (E.ROBISON,M.MAGUIRE,N.MAINES,O.WILSON)	Dixie Chicks / D COLUMBIA		23
76	82	80	5	SWING / F.ROGERS (C.STAPLETON,F.ROGERS)	Trace Adkins / D CAPITOL (NASHVILLE)		76
77	97	–	2	LIPS OF AN ANGEL / B.HOWES (HINDER,B.HOWES)	Hinder / D UNIVERSAL REPUBLIC		77
78	76	–	2	SCOTTY DOESN'T KNOW / S.RIEBLING (J.T.ADAMS,C.G.BAIRD,N.J.M.CLOUTMAN,B.FULFORD)	Lustra / D XOFF		75
79	NEW		1	ORIGINAL FIRE / B.O'BRIEN (C.CORNELL,AUDIOSLAVE)	Audioslave / D INTERSCOPE/EPIC		79
80	85	88	11	STEADY, AS SHE GOES / J.WHITE,B.BENSON (B.BENSON,J.WHITE III)	The Raconteurs / DDV THIRD MAN/V2		80
81	73	64	13	LAST DAY OF MY LIFE / F.ROGERS (P.VASSAR,T.RYAN)	Phil Vassar / D ARISTA NASHVILLE		47
82	NEW		1	LABIOS COMPARTIDOS / FHER,A.GONZALEZ (FHER)	Mana / D WARNER LATINA		82
83	74	76	15	LET U GO / M.MARTIN,OR.LUKE (A.PANGEL,M.MARTIN,L.GOTTWALD)	Ashley Parker Angel / D BLACKGROUND/UNIVERSAL MOTOWN	●	12
84	NEW		1	LONDON BRIDGE / POLOW DA DON (S.FERGUSON,J.JONES,S.GARRETT,M.HARTNETT)	Fergie / A&M/INTERSCOPE		84
85	92	99	3	HOW 'BOUT YOU / J.JOYCE (E.CHURCH,E.CHRUCH,B.BEAVERS)	Eric Church / D CAPITOL (NASHVILLE)		85
86	NEW		1	THE KILL (BURY ME) / J.ABRAHAM,30 SECONDS TO MARS (J.LETO)	30 Seconds To Mars / D IMMORTAL/VIRGIN		86
87	95	–	2	SUNSHINE AND SUMMERTIME / B.GALLIMORE,F.HILL (J.RICH,R.CLAWSON,K.SACKLEY)	Faith Hill / D WARNER BROS. (NASHVILLE)/WRN		87
88	84	81	5	IS IT ANY WONDER? / A.GREEN,KEANE (T.RICE-OXLEY,T.CHAPLIN,R.HUGHES)	Keane / D INTERSCOPE		78
89	91	96	4	YEE HAW / J.RITCHEY (J.OWEN,C.BEATHARD,K.MARVELL)	Jake Owen / D RCA NASHVILLE		89
90	83	–	2	SUDDENLY I SEE / S.OSBORNE (KT TUNSTALL)	KT Tunstall / D RELENTLESS/VIRGIN/EMI		88
91	NEW		1	BUILDING BRIDGES / T.BROWN,R.DUNN,K.BROOKS (H.DEVITO,L.WILLOUGHBY)	Brooks & Dunn With Sheryl Crow & Vince Gill / D ARISTA NASHVILLE		91
92	NEW		1	WHO SAID / M.GERRARD (M.GERRARD,R.NEVIL,J.LANDERS)	Hannah Montana / D WALT DISNEY		92
93	NEW		1	FACE DOWN / D.BENDETH (THE RED JUMPSUIT APPARATUS,R.WINTER)	The Red Jumpsuit Apparatus / D VIRGIN		93
94	79	68	14	DJ PLAY A LOVE SONG / POLOW DA DON,S.GARRETT (J.JONES,S.GARRETT,J.L.PERRY)	Jamie Foxx Featuring Twista / D J/RMG		45
95	NEW		1	I CALL IT LOVE / STARGATE (M.S.ERIKSEN,T.E.HERMANSEN,T.JACKSON)	Lionel Richie / D ISLAND/IDJMG		95
96	86	85	8	COMING UNDONE / J.DAVIS,THE MATRIX (KORN,L.CHRISTY,S.SPOCK,G.EDWARDS)	Korn / D VIRGIN		79
97	NEW		1	NUMBER ONE / PL.WILLIAMS (PL.WILLIAMS,K.WEST)	Pharrell Featuring Kanye West / DT STAR TRAK/INTERSCOPE		97
98	77	70	19	GETTIN' SOME / XCEL (B.BELL,R.GUY,T.A.SHAW,R.GOODEN,S.JORDAN)	Shawnna / DT DTP/DEF JAM/IDJMG		31
99	NEW		1	S.E.X. / L.JENNINGS (C.JENNINGS)	Lyfe Jennings / COLUMBIA		99
100	NEW		1	WHY, WHY, WHY / C.CHAMBERLAIN (B.CURRINGTON,T.MARTIN,M.NESLER)	Billy Currington / D MERCURY		100

Quartet holds at No. 5 on Hot Country Songs, matching its best-ever showing on that chart.

While the band's track "Rockstar" gamers rock airplay, his selection is proving popular at Adult Top 40 (No. 25) and at mainstream top 40 stations (No. 37 on Pop 100 Airplay).

Digital release lifts song 28 spots. Opens on Hot Digital Songs at No. 26 with 22,000 downloads while inching 26-24 on Hot 100 Airplay.

TV alter-ego of actress/singer Miley Cyrus, daughter of Billy Ray. One of two songs from the Disney Channel star to enter Hot Digital Songs.

With 10 Hot 100 appearances as a member of Wild Orchid and Black Eyed Peas, Fergie makes her first solo entry at No. 84.

BETWEEN THE BULLETS silvio@billboard.com

DIGITAL SALES FUEL ASHLEE'S BOW

Ashlee Simpson has the highest Hot 100 debut of her career as "Invisible" enters the chart at No. 28. While that might signal good news, the recent history of top 30 debuts indicates otherwise.

More often than not, a top 30 debut indicates strong first-week digital sales for a track with moderate airplay. Case in point: "Invisible" posts only 300,000 impressions. Of the nine prior songs that debuted between No. 11 and No. 30 this year, only two—Red Hot Chili Peppers' "Dani California" and Christina Aguilera's "Ain't No Other Man"—reached the chart's top 10. One-third of those nine peaked where they entered. —*Silvio Pietroluongo*

compiled by Nielsen Soundscan. Greatest Gainer/Digital and Greatest Gainer/Airplay are awarded, respectively, for the largest digital sales and airplay increases on the chart. See Chart Legend for rules and explanations. © 2006, VNU Business Media, Inc. and Nielsen SoundScan, Inc. All rights reserved.

AUG 12 2006

HOT 100 Billboard

Nielsen Broadcast Data Systems

Nielsen SoundScan

THE BILLBOARD HOT 100™

THIS WEEK	LAST WEEK	2 WEEKS AGO	WEEKS ON CHT	TITLE / PRODUCER (SONGWRITER)	Artist / IMPRINT / PROMOTION LABEL	CERT.	PEAK POSITION
1	1	1	13	#1 6 WKS PROMISCUOUS TIMBALAND,DANJA (N.FURTADO,T.V.MOSLEY,N.HILLS,T.CLAYTON)	Nelly Furtado Featuring Timbaland ●■ MOSLEY/GEFFEN		1
2	2	2	13	CRAZY DANGER MOUSE (B.BURTON,T.CALLAWAY,G.REVERBERI,G.REVERBERI)	Gnarls Barkley ●■ DOWNTOWN/LAVA		2
3	7	7	15	ME & U R.LESLIE (R.LESLIE)	Cassie ●●■ NEXTSELECTION/BAD BOY/ATLANTIC		3
4	32	30	7	DEJA VU R.JERKINS,B.KNOWLES (J.WEBB,B.KNOWLES,S.C.CARTER,K.N.PRICE,M.RIDDICK,D.THOMAS,R.JERKINS)	Beyonce Featuring Jay-Z ● COLUMBIA		4
5	84	–	2	LONDON BRIDGE POLOW DA DON (S.FERGUSON,J.JONES,S.GARRETT,M.HARTNETT)	Fergie ● A&M/INTERSCOPE		5
6	4	7	12	BUTTONS POLOW DA DON,S.GARRETT,R.FAIR (S.GARRETT,J.JONES,J.L.PERRY,N.SCHERZINGER,C.BROADUS)	The Pussycat Dolls Featuring Snoop Dogg ●■ A&M/INTERSCOPE		4
7	5	5	18	IT'S GOIN' DOWN NITTI (J.ROBINSON,C.MOORE)	Yung Joc ●■ BLOCK/BAD BOY SOUTH/ATLANTIC		3
8	7	7	8	AIN'T NO OTHER MAN C.AGUILERA,DJ PREMIER,C.M.ROANE (C.AGUILERA,C.E.MARTIN,K.DIOGUARDI,C.M.ROANE,H.BEATTY)	Christina Aguilera ●■ RCA/RMG		4
9	9	10	25	OVER MY HEAD (CABLE CAR) M.FLYNN,A.JOHNSON (I.SLADE,J.KING)	The Fray ● EPIC	2	8
10	6	4	20	HIPS DON'T LIE W.JEAN,J.DUPLESSIS,S.MEBARAK R. (W.JEAN,J.DUPLESSIS,S.MEBARAK R.,D.ALFANNO,L.PARKER)	Shakira Featuring Wyclef Jean ●■ EPIC		1
11	7	6	14	UNFAITHFUL STARGATE (S.SMITH,T.E.HERMANSEN,M.S.ERIKSEN)	Rihanna ● SRP/DEF JAM/IDJMG		6
12	17	16	10	(WHEN YOU GONNA) GIVE IT UP TO ME D.BENNETT (S.PHENRIQUES,J.HENRIQUES,D.BENNETT,N.STAFF,R.FAIR,K.COLE)	Sean Paul Featuring Keyshia Cole ●■ VP/ATLANTIC		12
13	15	15	9	GREATEST GAINER/AIRPLAY SHOULDER LEAN LIL' C (C.QUINN,D.HART,C.HARRIS)	Young Dro Featuring T.I. ●■ GRAND HUSTLE/ATLANTIC		13
14	30	38	5	GREATEST GAINER/DIGITAL A PUBLIC AFFAIR L.MENDEZ,J.SIMPSON,J.AUSTIN,G.KURSTIN,S.WATTERS,L.BIANCANELLO,L.MENDEZ,N.ASHFORD,V.SIMPSON)	Jessica Simpson ● EPIC		14
15	11	13	22	I WRITE SINS NOT TRAGEDIES M.SQUIRE,PANIC! AT THE DISCO (PANIC! AT THE DISCO)	Panic! At The Disco ● DECAYDANCE/FUELED BY RAMEN/LAVA		11
16	13	14	13	DO IT TO IT D.VITO,CHEESE (F.KING,N.KING,R.RICHARD,J.WILLIAMS,S.PJOSEPH)	Cherish Featuring Sean Paul Of The YoungBloodZ ●■ SHO'NUFF/CAPITOL		13
17	10	9	19	SNAP YO FINGERS J.SMITH (J.H.SMITH,E.STEVENS,S.PJOSEPH)	Lil Jon Featuring E-40 & Sean Paul Of The YoungBloodZ ●■ BME/TVT		7
18	16	17	13	BOSSY S.CRAWFORD,S.GARRETT (K.ROGERS,S.CRAWFORD,T.A.SHAW,S.GARRETT,A.STEVENSON,J.CAMERON)	Kelis Featuring Too Short ●■ JIVE/ZOMBA		16
19	19	24	8	SEXY LOVE STARGATE (S.SMITH,T.E.HERMANSEN,M.ERIKSEN)	Ne-Yo ●■ DEF JAM/IDJMG		19
20	18	22	12	U AND DAT J.SMITH (D.STEVENS,J.H.SMITH,A.BAILEY,F.NAJM,K.BURRUSS)	E-40 Featuring T-Pain & Kandi Girl ● SICK WIT IT/BME/REPRISE		18
21	28	–	2	INVISIBLE R.FAIR,T.HERZBERG (K.LEYDEN,J.ANDREA)	Ashlee Simpson ● GEFFEN		21
22	12	12	17	SO WHAT JAZZE PHA (P.ALEXANDER,D.CRAWFORD,S.JOHNSON,C.WILLIAMSON,Z.WALLACE,C.HARRIS)	Field Mob Featuring Ciara ●■ DTP/GEFFEN		14
23	14	11	24	RIDIN' J.SALINAS,O.SALINAS (H.SERIKI,J.SALINAS,O.SALINAS,A.HENDERSON)	Chamillionaire Featuring Krayzie Bone ●■ UNIVERSAL MOTOWN	■	1
24	20	18	17	DANI CALIFORNIA R.RUBIN (A.KIEDIS,FLEA,J.FRUSCIANTE,C.SMITH)	Red Hot Chili Peppers ● WARNER BROS.		4
25	23	21	27	MOVE ALONG H.BENSON (N.WHEELER,T.RITTER)	The All-American Rejects ● DOGHOUSE/INTERSCOPE		15
26	44	44	7	PULLIN' ME BACK J.DUPRI,LROC (J.DUPRI,J.PHILLIPS,H.BAILEY,B.A.MORGAN,J.PASTORIUS)	Chingy Featuring Tyrese ●■ SLOT-A-LOT/CAPITOL		26
27	[illegible]	20	25	BAD DAY M.FROOM,J.DAWSON (D.POWTER)	Daniel Powter ● WARNER BROS.	5	1
28	29	[illegible]	6	STARS ARE BLIND F.GARIBAY,S.SOLOMON (F.GARIBAY,S.SOLOMON,R.MCCARTHY)	Paris Hilton ●●■ WARNER BROS		18
29	26	27	21	BLACK HORSE & THE CHERRY TREE A.GREEN (KT TUNSTALL)	KT Tunstall ● RELENTLESS/VIRGIN		20
30	42	66	5	I KNOW YOU SEE IT YUNG JOC,KDCHEASE (J.ROBINSON,D.WARREN,B.HAMBRICK)	Yung Joc Featuring Brandy 'Ms. B.' Hambrick ●■ BLOCK/BAD BOY SOUTH/ATLANTIC		30
31	27	26	22	SAVIN' ME NICKELBACK,J.MOI (C.KROEGER,NICKELBACK)	Nickelback ● ROADRUNNER/IDJMG		19
32	34	29	36	UNWRITTEN W.RODRIGUES,D.BRISEBOIS (N.BEDINGFIELD,D.BRISEBOIS,W.RODRIGUES)	Natasha Bedingfield ● EPIC	5	5
33	25	63	6	CALL ON ME J.DUPRI,LROC,J.JACKSON,JIMMY JAM,T.LEWIS (J.DUPRI,J.AUSTIN,J.PHILLIPS,C.HAYNES,J.HARRIS III,T.LEWIS)	Janet & Nelly ● VIRGIN		25
34	31	31	16	WHY YOU WANNA K.CATES (C.HARRIS,K.CATES,N.CONWAY,C.WATERS,T.TEI,B.GILBERTO,K.FAREED,A.MUHAMMAD,M.TAYLOR,J.YANCEY)	T.I. ●■ GRAND HUSTLE/ATLANTIC		29
35	35	32	23	WHAT'S LEFT OF ME E.KIRIAKOU (N.LACHEY,J.CATES,E.KIRIAKOU,L.ROBBINS)	Nick Lachey ● JIVE/ZOMBA		8
36	40	42	11	IF YOU'RE GOING THROUGH HELL (BEFORE THE DEVIL EVEN KNOWS) T.HEWITT (S.TATE,A.TATE,D.BERG)	Rodney Atkins ● CURB		36
37	21	25	3	WAITING ON THE WORLD TO CHANGE J.MAYER,S.JORDAN (J.MAYER)	John Mayer ● AWARE/COLUMBIA		21
38	24	19	9	LIFE IS A HIGHWAY D.HUFF,RASCAL FLATTS (T.COCHRANE)	Rascal Flatts ● WALT DISNEY/LYRIC STREET		[illegible]
39	38	35	30	TEMPERATURE R.FULLER (S.PHENRIQUES,A.MARSHALL,R.FULLER)	Sean Paul ●■ VP/ATLANTIC	3	[illegible]
40	39	33	17	GIMME THAT S.STORCH,S.GARRETT (S.STORCH,S.GARRETT)	Chris Brown Featuring Lil' Wayne ●■ JIVE/ZOMBA		15
41	36	28	17	WHERE'D YOU GO M.SHINODA (M.SHINODA)	Fort Minor Featuring Holly Brook ● MACHINE SHOP/WARNER BROS.		4
42	43	48	10	LEAVE THE PIECES J.SHANKS,M.BRANCH (J.HANSON,B.AUSTIN)	The Wreckers ● MAVERICK/WARNER BROS. (NASHVILLE)/WRN		42
43	72	–	2	FAR AWAY NICKELBACK,J.MOI (C.KROEGER,NICKELBACK)	Nickelback ● ROADRUNNER/IDJMG		43
44	44	36	15	TORN T.BISHOP (T.R.BELL,L.EPSTEIN,T.BISHOP,D.YOUNG,L.LUCKETT)	LeToya ●■ CAPITOL		31
45	45	46	26	WHAT HURTS THE MOST D.HUFF,RASCAL FLATTS (J.STEELE,S.ROBSON)	Rascal Flatts ● LYRIC STREET	■	6
46	41	37	16	SUMMERTIME B.CANNON,K.CHESNEY (S.MCEWAN,C.WISEMAN)	Kenny Chesney ● BNA		34
47	69	71	11	CHASING CARS J.LEE (G.LIGHTBODY,N.CONNOLLY,P.WILSON,J.QUINN,T.SIMPSON)	Snow Patrol ● POLYDOR/A&M/INTERSCOPE		47
48	33	23	23	SOS J.ROTEM (J.ROTEM,E.K.BOGART,E.COBB)	Rihanna ●■ SRP/DEF JAM/IDJMG		1
49	53	58	7	BRAND NEW GIRLFRIEND L.MILLER (S.MINOR,B.ALLMAND,J.STEELE)	Steve Holy ● CURB		49
50	52	54	16	HATE ME J.FURSTENFELD,C.REED (J.FURSTENFELD)	Blue October ● UNIVERSAL MOTOWN		50
51	46	41	13	MISS MURDER J.FINN (AFI)	AFI ● TINY EVIL/INTERSCOPE		24
52	50	51	12	ME AND MY GANG D.HUFF,RASCAL FLATTS (J.STEELE,T.MULLINS,J.STONE)	Rascal Flatts ● LYRIC STREET		50
53	54	55	11	A LITTLE TOO LATE T.KEITH,L.WHITE (T.KEITH,S.EMERICK,D.DILLON)	Toby Keith ● SHOW DOG NASHVILLE		53
54	49	45	15	THE WORLD F.ROGERS (B.PAISLEY,K.LOVELACE,L.T.MILLER)	Brad Paisley ● ARISTA NASHVILLE		45
55	HOT SHOT DEBUT		1	THE DIARY OF JANE D.BENDETH (B.BURNLEY,BREAKING BENJAMIN)	Breaking Benjamin ● HOLLYWOOD		55
56	48	43	13	DOING TOO MUCH H.PEREZ (N.PEREZ,R.BRYANT,A.NOA,P.DEANDA)	Paula DeAnda Featuring Baby Bash ● ARISTA/RMG		41
57	97	–	2	NUMBER ONE P.L.WILLIAMS (P.L.WILLIAMS,K.WEST)	Pharrell Featuring Kanye West ●■ STAR TRAK/INTERSCOPE		57
58	59	69	[illegible]	HOW TO SAVE A LIFE M.FLYNN,A.JOHNSON (I.SLADE,J.KING)	The Fray ● EPIC	●	58
59	51	47	10	I LOVE MY B**** WILL I AM (T.SMITH,W.ADAMS,K.HARRIS)	Busta Rhymes Featuring will.i.am & Kelis ●■ AFTERMATH/INTERSCOPE		41
60	66	81	4	SEXYBACK TIMBALAND,J.TIMBERLAKE,DANJA (J.TIMBERLAKE,T.V.MOSLEY,N.HILLS)	Justin Timberlake JIVE/ZOMBA		60
61	58	61	15	MAKEDAMNSURE E.VALENTINE (TAKING BACK SUNDAY)	Taking Back Sunday ● WARNER BROS.		48
62	61	67	13	LIFE AIN'T ALWAYS BEAUTIFUL M.WRIGHT,G.ALLAN (C.GOODMAN,T.L.JAMES)	Gary Allan ● MCA NASHVILLE		61
63	67	[illegible]	5	WOULD YOU GO WITH ME F.ROGERS (S.CAMP,J.S.SHERRILL)	Josh Turner ● MCA NASHVILLE		63
64	62	[illegible]	13	HUSTLIN' THE RUNNERS (W.ROBERTS,A.HARR,J.JACKSON,S.C.CARTER,J.JERKINS)	Rick Ross ●■ SLIP-N-SLIDE/DEF JAM/IDJMG		57
65	60	60	13	CRAZY BITCH K.NELSON,M.PLOTNIKOFF,P.DECARLI (J.TODD,K.NELSON)	Buckcherry ● ELEVEN SEVEN/LAVA		59
66	56	56	15	DON'T FORGET TO REMEMBER ME M.BRIGHT (M.HAYES,K.LOVELACE,A.GORLEY)	Carrie Underwood ● ARISTA/ARISTA NASHVILLE		49
67	64	70	10	BRING IT ON HOME W.KIRKPATRICK,LITTLE BIG TOWN (W.KIRKPATRICK,G.BIECK,T.H.BIECK)	Little Big Town ● EQUITY		64
68	65	68	18	STAY WITH YOU G.BALLARD (J.RZEZNIK,G.BALLARD)	Goo Goo Dolls ● WARNER BROS.		51
69	57	52	17	ENOUGH CRYIN R.JERKINS (M.J.BLIGE,R.JERKINS,S.GARRETT,S.C.CARTER)	Mary J. Blige Featuring Brook-Lyn ●■ MATRIARCH/GEFFEN		32
70	77	97	3	LIPS OF AN ANGEL B.HOWES (HINDER,B.HOWES)	Hinder ● UNIVERSAL REPUBLIC		70
71	63	64	11	ANIMAL I HAVE BECOME H.BENSON (THREE DAYS GRACE)	Three Days Grace ● JIVE/ZOMBA		60
72	RE-ENTRY		5	HANGING ON R.MAIDA,C.KREVIAZUK (C.KIMBALL,R.MAIDA,C.KREVIAZUK)	Cheyenne Kimball ● DAYLIGHT/EPIC		53
73	70	65	31	BREATHE (2 AM) E.ROSSE,B.SMITH,C.THORN (A.NALICK)	Anna Nalick ● COLUMBIA	3	45
74	90	88	3	SUDDENLY I SEE S.OSBORNE (KT TUNSTALL)	KT Tunstall ● RELENTLESS/VIRGIN/EMI		74
75	80	85	12	STEADY, AS SHE GOES J.WHITE,B.BENSON (B.BENSON,J.WHITE III)	The Raconteurs ●●▼ THIRD MAN/V2		[illegible]
76	93	–	2	FACE DOWN D.BENDETH (THE RED JUMPSUIT APPARATUS,R.WINTER)	The Red Jumpsuit Apparatus ● VIRGIN		[illegible]
77	71	72	17	EVERY TIME I HEAR YOUR NAME J.STEELE (K.ANDERSON,THAMBRIDGE,J.STEELE)	Keith Anderson ● ARISTA NASHVILLE		64
78	55	39	7	DO I MAKE YOU PROUD ABSOLUTE,D.WAY (P.WILSON,A.WATKINS,T.ACKERMAN)	Taylor Hicks ●●▼ ARISTA/RMG		[illegible]
79	68	62	18	WHEN THE STARS GO BLUE B.GALLIMORE,T.MCGRAW,D.SMITH (R.ADAMS)	Tim McGraw ● CURB		[illegible]
80	[illegible]	[illegible]	6	SWING F.ROGERS (C.STAPLETON,F.ROGERS)	Trace Adkins ● CAPITOL (NASHVILLE)		76
81	74	[illegible]	5	PUT YOUR RECORDS ON S.CHRISANTHOU (C.B.RAE,J.BECK,S.CHRISANTHOU)	Corinne Bailey Rae ● CAPITOL		74
82	87	95	3	SUNSHINE AND SUMMERTIME B.GALLIMORE,F.HILL (J.RICH,R.CLAWSON,K.SACKLEY)	Faith Hill ● WARNER BROS. (NASHVILLE)/WRN		82
83	89	91	5	YEE HAW J.RITCHEY (J.OWEN,C.BEATHARD,K.MARVELL)	Jake Owen ● RCA NASHVILLE		83
84	75	[illegible]	14	NOT READY TO MAKE NICE R.RUBIN (E.ROBISON,M.MAGUIRE,N.MAINES,D.WILSON)	Dixie Chicks ● COLUMBIA		23
85	86		2	THE KILL (BURY ME) J.ABRAHAM,30 SECONDS TO MARS (J.LETO)	30 Seconds To Mars ● IMMORTAL/VIRGIN		85
86	RE-ENTRY		2	THE RIDDLE J.ONDRASIK,C.SCHNEIDER,A.WILLIAMS,M.ENDERT (J.ONDRASIK)	Five For Fighting ● AWARE/COLUMBIA/SONY BMG		86
87	91	–	2	BUILDING BRIDGES T.BROWN,R.DUNN,K.BROOKS (H.DEVITO,L.WILLOUGHBY)	Brooks & Dunn With Sheryl Crow & Vince Gill ● ARISTA NASHVILLE		87
88	95	–	[illegible]	I CALL IT LOVE STARGATE (M.S.ERIKSEN,T.E.HERMANSEN,T.JACKSON)	Lionel Richie ● ISLAND/IDJMG		88
89	RE-ENTRY		2	GALLERY STARGATE,NE-YO (S.SMITH,M.S.ERIKSEN,T.E.HERMANSEN)	Mario Vazquez ● ARISTA/RMG		89
90	86	84	5	IS IT ANY WONDER? A.GREEN,KEANE (T.RICE-OXLEY,T.CHAPLIN,R.HUGHES)	Keane ● INTERSCOPE		78
91	NEW		1	NEED A BOSS R.JERKINS (L.DANIELS,R.JERKINS,C.BRIDGES,L.CREATORE,H.PERETTI,G.WEISS)	Shareefa Featuring Ludacris ●■ DTP/DEF CON II		91
92	NEW		1	BEST OF BOTH WORLDS M.GERRARD (M.GERRARD,R.NEVIL)	Hannah Montana ● WALT DISNEY		92
93	NEW		1	GET UP JAZZE PHA (P.ALEXANDER,C.HARRIS)	Ciara Featuring Chamillionaire ■ LAFACE/JIVE/ZOMBA		93
[illegible]	81	73	14	LAST DAY OF MY LIFE F.ROGERS (P.VASSAR,T.RYAN)	Phil Vassar ● ARISTA NASHVILLE		47
95	99	[illegible]	2	S.E.X. L.JENNINGS (C.JENNINGS)	Lyte Jennings COLUMBIA		95
96	[illegible]	[illegible]	6	COMING UNDONE J.DAVIS,THE MATRIX (KORN,L.CHRISTY,S.SPOCK,G.EDWARDS)	Korn ● VIRGIN		79
97	79	[illegible]	2	ORIGINAL FIRE B.O'BRIEN (C.CORNELL,AUDIOSLAVE)	Audioslave ● INTERSCOPE/EPIC		79
98	82	[illegible]	2	LABIOS COMPARTIDOS FHER,A.GONZALEZ (FHER)	Mana ● WARNER LATINA		82
99	100	–	2	WHY, WHY, WHY C.CHAMBERLAIN (B.CURRINGTON,T.MARTIN,M.NESLER)	Billy Currington ● MERCURY		99
100	85	92	4	HOW 'BOUT YOU J.JOYCE (E.CHURCH,E.CHRUCH,B.BEAVERS)	Eric Church ● CAPITOL (NASHVILLE)		85

Song's jump is the second largest in the history of the Hot 100, trailing the 32-place leap by "High School Musical" track "Breaking Free" earlier this year.

Though gaining significant points, both titles are leapfrogged by a host of tracks and are pushed down the list.

Personalized versions of Simpson's song at No. 14 (available at Yahoo Music and her Web site) spur 100% sales growth (58,000 downloads) as Jessica joins sister Ashlee in the top 10 of Hot Digital Songs chart.

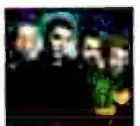

Breaking Benjamin posts its best chart ranking as the band enters at No. 55 with song that also rises to No. 10 on Modern Rock list.

BETWEEN THE BULLETS silvio@billboard.com

BEYONCÉ AND FERGIE DIGITALLY ENHANCED

One former and one current female voice of a top group from this decade soar into the top 10 of The Billboard Hot 100 thanks to the digital release of their respective singles.

Beyoncé, formerly of Destiny's Child, leaps 32-8 with "Déjà Vu." It opens at No. 3 on Hot Digital Songs with 74,500 downloads, offsetting the drop on the Hot 100 Airplay chart from its peak of No. 7 to No. 13. And Fergie of the Black Eyed Peas rockets 84-5 with her first solo effort. "London Bridge," already No. 35 on the airplay list after just two weeks, does Beyoncé one better on Hot Digital Songs by entering at No. 2 with 86,000 downloads. —*Silvio Pietroluongo*

The most popular songs & tracks, according to all-format audience impressions measured by Nielsen Broadcast Data Systems and sales data compiled by Nielsen Soundscan. Greatest Gainer/Digital and Greatest Gainer/Airplay are awarded, respectively, for the largest digital sales and airplay increases on the chart. See Chart Legend for rules and explanations. © 2006, VNU Business Media, Inc. and Nielsen SoundScan, Inc. All rights reserved.

AUG 19 2006

HOT 100 Billboard

AIRPLAY MONITORED BY Nielsen Broadcast Data Systems | SALES DATA COMPILED BY Nielsen SoundScan

THE BILLBOARD HOT 100™

THIS WEEK	LAST WEEK	2 WEEKS AGO	WEEKS ON CHT	TITLE / PRODUCER (SONGWRITER)	Artist / IMPRINT / PROMOTION LABEL	CERT.	PEAK POSITION
1	5	34	3	#1 1 WK GREATEST GAINER/DIGITAL LONDON BRIDGE — POLOW DA DON (S.FERGUSON,J.JONES,S.GARRETT,M.HARTNETT)	Fergie — A&M/INTERSCOPE		1
2	2	2	14	CRAZY — DANGER MOUSE (B BURTON,T.CALLAWAY,G.REVERBERI,G.REVERBERI)	Gnarls Barkley — DOWNTOWN/LAVA		2
3	1	[illegible]	11	PROMISCUOUS — TIMBALAND OANJA (N.FURTADO,T.V.MOSLEY,N.HILLS,T.CLAYTON)	Nelly Furtado Featuring Timbaland — MOSLEY/GEFFEN		[illegible]
4	3	3	17	ME & U — R LESLIE (R LESLIE)	Cassie — NEXTSELECTION/BAD BOY/ATLANTIC		3
5	6	4	13	BUTTONS — POLOW DA DON,S GARRETT,R.FAIR (S.GARRETT,J JONES,J.L.PERRY,N SCHERZINGER,C BROADUS)	The Pussycat Dolls Featuring Snoop Dogg — A&M/INTERSCOPE		4
6	4	32	[illegible]	DEJA VU — R JERKINS,B KNOWLES (J.WEBB,B.KNOWLES,S.C.CARTER,K.N.PRICE,M.RIDDICK,O.THOMAS,R JERKINS)	Beyonce Featuring Jay-Z — COLUMBIA		4
7	12	17	11	GREATEST GAINER/AIRPLAY (WHEN YOU GONNA) GIVE IT UP TO ME — D BENNETT (S.PHENRIQUES,J HENRIQUES,D BENNETT,N STAFF,R FAIR,K.COLE)	Sean Paul Feat. Keyshia Cole — VP/ATLANTIC		7
8	8	8	9	AIN'T NO OTHER MAN — C AGUILERA,DJ PREMIER,C M ROANE (C.AGUILERA,C E.MARTIN,K.DIOGUARDI,C M.ROANE,H.BEATTY)	Christina Aguilera — RCA/RMG		[illegible]
9	7	5	19	IT'S GOIN' DOWN — NITTI (J ROBINSON,C MOORE)	Yung Joc — BLOCK/BAD BOY SOUTH/ATLANTIC		[illegible]
10	15	11	[illegible]	I WRITE SINS NOT TRAGEDIES — M SQUIRE,PANIC! AT THE DISCO (PANIC! AT THE DISCO)	Panic! At The Disco — DECAYDANCE/FUELED BY RAMEN/LAVA		10
11	9	9	26	OVER MY HEAD (CABLE CAR) — M FLYNN,A JOHNSON (I SLADE,J KING)	The Fray — EPIC	2	8
12	13	15	[illegible]	SHOULDER LEAN — LIL' C (C QUINN,D HART,C HARRIS)	Young Dro Featuring T.I. — GRAND HUSTLE/ATLANTIC		12
13	11	7	15	UNFAITHFUL — STARGATE (S SMITH,T E HERMANSEN,M.S.ERIKSEN)	Rihanna — SRP/DEF JAM/IDJMG		6
14	19	19	[illegible]	SEXY LOVE — STARGATE (S SMITH,T.E.HERMANSEN,M.ERIKSEN)	Ne-Yo — DEF JAM/IDJMG		14
15	10	6	21	HIPS DON'T LIE — W.JEAN,J.DUPLESSIS,S MEBARAK R. (W JEAN,J.DUPLESSIS,S.MEBARAK R.,O.ALFANNO,L PARKER)	Shakira Featuring Wyclef Jean — EPIC		[illegible]
16	17	10	20	SNAP YO FINGERS — J SMITH (J.H.SMITH,E.STEVENS,S P.JOSEPH)	Lil Jon Featuring E-40 & Sean Paul Of The YoungBloodZ — BME/TVT		[illegible]
17	16	13	[illegible]	DO IT TO IT — D VITO CHEESE (F.KING,N.KING,R.RICHARD,J.WILLIAMS,S.P.JOSEPH)	Cherish Featuring Sean Paul Of The YoungBloodZ — SHO NUFF/CAPITOL		13
18	20	18	[illegible]	U AND DAT — J SMITH (D STEVENS,J.H.SMITH,A BAILEY,F NAJM,K.BURRUSS)	E-40 Featuring T-Pain & Kandi Girl — SICK WID' IT/BME/REPRISE		18
19	18	16	14	BOSSY — S CRAWFORD,S GARRETT (K RODGERS,S.CRAWFORD,T.A SHAW,S.GARRETT,A.STEVENSON,J CAMERON)	Kelis Featuring Too $hort — JIVE/ZOMBA		16
20	14	30	8	A PUBLIC AFFAIR — L MENDEZ (J SIMPSON,J AUSTIN,G KURSTIN,S.WATTERS,L.BIANCANIELLO,L.MENDEZ,N ASHFORD,V SIMPSON)	Jessica Simpson — EPIC		[illegible]
21	25	23	28	MOVE ALONG — H BENSON (N.WHEELER,T.RITTER)	The All-American Rejects — DOGHOUSE/INTERSCOPE		15
22	22	12	[illegible]	SO WHAT — JAZZE PHA (P.ALEXANDER,D CRAWFORD,S.JOHNSON,C.WILLIAMSON,Z.WALLACE,C HARRIS)	Field Mob Featuring Ciara — DTP/GEFFEN		10
23	24	20	[illegible]	DANI CALIFORNIA — R RUBIN (A KIEDIS,FLEA,J FRUSCIANTE,C.SMITH)	Red Hot Chili Peppers — WARNER BROS		[illegible]
24	23	14	25	RIDIN' — J SALINAS,O SALINAS (H SERIKI,J SALINAS,O.SALINAS,A HENDERSON)	Chamillionaire Featuring Krayzie Bone — UNIVERSAL MOTOWN	■	1
25	26	37	8	PULLIN' ME BACK — J.DUPRI,LROC (J DUPRI,J PHILLIPS,H.BAILEY,B A.MORGAN,J.PASTORIUS)	Chingy Featuring Tyrese — SLOT-A-LOT/CAPITOL		25
26	30	42	[illegible]	I KNOW YOU SEE IT — YUNG JOC,KOCHEASE (J.ROBINSON,D WARREN,B.HAMBRICK)	Yung Joc Featuring Brandy 'Ms. B.' Hambrick — BLOCK/BAD BOY SOUTH/ATLANTIC		26
27	29	26	22	BLACK HORSE & THE CHERRY TREE — A GREEN (KT TUNSTALL)	KT Tunstall — RELENTLESS/VIRGIN		20
28	27	22	[illegible]	BAD DAY — M FROOM,J DAWSON (D.POWTER)	Daniel Powter — WARNER BROS	5	1
29	43	72	3	FAR AWAY — NICKELBACK,J MOI (C KROEGER,NICKELBACK)	Nickelback — ROADRUNNER/IDJMG		29
30	28	29	7	STARS ARE BLIND — F GARIBAY,S SOLOMON (F GARIBAY,S.SOLOMON,R.MCCARTHY)	Paris Hilton — WARNER BROS		18
31	31	27	23	SAVIN' ME — NICKELBACK,J MOI (C KROEGER,NICKELBACK)	Nickelback — ROADRUNNER/IDJMG		19
32	32	34	37	UNWRITTEN — W RODRIGUES,D BRISEBOIS (N BEDINGFIELD,D BRISEBOIS,W RODRIGUES)	Natasha Bedingfield — EPIC	5	5
33	36	40	12	IF YOU'RE GOING THROUGH HELL (BEFORE THE DEVIL EVEN KNOWS) — T HEWITT (S TATE,A TATE,D BERG)	Rodney Atkins — CURB		33
34	42	43	11	LEAVE THE PIECES — J SHANKS,M BRANCH (J HANSON,B.AUSTIN)	The Wreckers — MAVERICK/WARNER BROS. (NASHVILLE)/WRN		34
35	47	69	12	CHASING CARS — J LEE (G LIGHTBODY,N.CONNOLLY,P.WILSON,J.QUINN,T.SIMPSON)	Snow Patrol — POLYDOR/A&M/INTERSCOPE		35
36	46	33	[illegible]	SOS — J ROTEM (J ROTEM,E K BOGART,E COBB)	Rihanna — SRP/DEF JAM/IDJMG		[illegible]
37	34	31	17	WHY YOU WANNA — (C WATERS,T TELB,GILBERTO,K.FAREED,A MUHAMMAD,M TAYLOR,J.YANCEY)	T.I. — GRAND HUSTLE/ATLANTIC		29
38	33	25	7	CALL ON ME — J DUPRI,LROC,J JACKSON,JIMMY JAM,T LEWIS (J.DUPRI,J.AUSTIN,J.PHILLIPS,C.HAYNES,J.HARRIS III,T.LEWIS)	Janet & Nelly — VIRGIN		25
39	35	35	24	WHAT'S LEFT OF ME — E KIRIAKOU (N LACHEY,J.CATES,E KIRIAKOU,L.ROBBINS)	Nick Lachey — JIVE/ZOMBA		6
40	86	–	3	THE RIDDLE — J ONDRASIK,C SCHNEIDER,A WILLIAMS,M.ENDERT (J ONDRASIK)	Five For Fighting — AWARE/COLUMBIA/SONY BMG		40
41	38	24	[illegible]	LIFE IS A HIGHWAY — D.HUFF,RASCAL FLATTS (T COCHRANE)	Rascal Flatts — WALT DISNEY/LYRIC STREET		7
42	21	28	[illegible]	INVISIBLE — R.FAIR,T.HERZBERG (K LEYDEN,J ANDREA)	Ashlee Simpson — GEFFEN		21
43	39	38	31	TEMPERATURE — R FULLER (S PHENRIQUES,A.MARSHALL,R FULLER)	Sean Paul — VP/ATLANTIC	3	[illegible]
44	45	45	27	WHAT HURTS THE MOST — D HUFF,RASCAL FLATTS (J.STEELE,S ROBSON)	Rascal Flatts — LYRIC STREET	■	6
45	41	36	18	WHERE'D YOU GO — M SHINODA (M SHINODA)	Fort Minor Featuring Holly Brook — MACHINE SHOP/WARNER BROS		4
46	49	53	8	BRAND NEW GIRLFRIEND — L MILLER (S MINOR,B ALLMAND,J STEELE)	Steve Holy — CURB		46
47	50	52	17	HATE ME — J FURSTENFELD,C REED (J.FURSTENFELD)	Blue October — UNIVERSAL MOTOWN		47
48	44	44	16	TORN — T BISHOP (T R BELL,L.EPSTEIN,T.BISHOP,O.YOUNG,L.LUCKETT)	LeToya — CAPITOL		31
49	40	39	18	GIMME THAT — S STORCH,S GARRETT (S.STORCH,S.GARRETT)	Chris Brown Featuring Lil' Wayne — JIVE/ZOMBA		15
50	55	–	2	THE DIARY OF JANE — D BENDETH (B BURNLEY,BREAKING BENJAMIN)	Breaking Benjamin — HOLLYWOOD		50
51	46	41	17	SUMMERTIME — B.CANNON,K CHESNEY (S MCEWAN,C.WISEMAN)	Kenny Chesney — BNA		34
52	60	65	[illegible]	SEXYBACK — TIMBALANO,J.TIMBERLAKE,OANJA (J.TIMBERLAKE,T.V.MOSLEY,N.HILLS)	Justin Timberlake — JIVE/ZOMBA		52
53	HOT SHOT DEBUT		1	ABOUT US — S.STORCH (J.BOYD,P.SLAYTON,S.STORCH)	Brooke Hogan Featuring Paul Wall — SMC/SOBE/WARNER BROS.		53
54	52	50	13	ME AND MY GANG — D HUFF,RASCAL FLATTS (J STEELE,T.MULLINS,J.STONE)	Rascal Flatts — LYRIC STREET		50
55	51	46	14	MISS MURDER — J FINN (AFI)	AFI — TINY EVIL/INTERSCOPE		24
56	37	21	4	WAITING ON THE WORLD TO CHANGE — J.MAYER,S.JORDAN (J MAYER)	John Mayer — AWARE/COLUMBIA		21
57	53	54	[illegible]	A LITTLE TOO LATE — T.KEITH,L.WHITE (T.KEITH,S.EMERICK,D.DILLON)	Toby Keith — SHOW DOG NASHVILLE		53
58	54	49	16	THE WORLD — F.ROGERS (B PAISLEY,K LOVELACE,L.T.MILLER)	Brad Paisley — ARISTA NASHVILLE		45
59	63	67	[illegible]	WOULD YOU GO WITH ME — F ROGERS (S CAMP,J S SHERRILL)	Josh Turner — MCA NASHVILLE		59
60	58	59	[illegible]	HOW TO SAVE A LIFE — M FLYNN,A JOHNSON (I SLADE,J KING)	The Fray — EPIC	●	58
61	70	77	4	LIPS OF AN ANGEL — B HOWES (HINDER,B HOWES)	Hinder — UNIVERSAL REPUBLIC		61
62	62	61	11	LIFE AIN'T ALWAYS BEAUTIFUL — M WRIGHT,G.ALLAN (C GOODMAN,T L JAMES)	Gary Allan — MCA NASHVILLE		61
63	64	62	[illegible]	HUSTLIN' — THE RUNNERS (W.ROBERTS,A.HARR,J.JACKSON,S.C.CARTER,J.JERKINS)	Rick Ross — SLIP-N-SLIDE/DEF JAM/IDJMG		57
64	56	48	14	DOING TOO MUCH — H.PEREZ (N.PEREZ,R.BRYANT,A.NOA,P.DEANDA)	Paula DeAnda Featuring Baby Bash — ARISTA/RMG		[illegible]
65	95	99	3	S.E.X. — L JENNINGS (C JENNINGS)	Lyfe Jennings — COLUMBIA		65
66	67	64	[illegible]	BRING IT ON HOME — W KIRKPATRICK,LITTLE BIG TOWN (W KIRKPATRICK,G.BIECK,T.H.BIECK)	Little Big Town — EQUITY		64
67	75	80	[illegible]	STEADY, AS SHE GOES — J WHITE,B BENSON (B BENSON,J.WHITE III)	The Raconteurs — THIRD MAN/V2		67
68	59	51	[illegible]	I LOVE MY B**** — WILL.I.AM (T SMITH,W ADAMS,K.HARRIS)	Busta Rhymes Featuring will.I.am & Kelis — AFTERMATH/INTERSCOPE		[illegible]
69	NEW		1	CHAIN HANG LOW — THE BEATSTAZ (J CAMPBELL,D HOWARD,M.WILSON)	Jibbs — GEFFEN		69
70	61	58	[illegible]	MAKEDAMNSURE — E VALENTINE (TAKING BACK SUNDAY)	Taking Back Sunday — WARNER BROS		48
71	74	90	4	SUDDENLY I SEE — S OSBORNE (KT TUNSTALL)	KT Tunstall — RELENTLESS/VIRGIN/EMI		71
72	71	63	12	ANIMAL I HAVE BECOME — H BENSON (THREE DAYS GRACE)	Three Days Grace — JIVE/ZOMBA		60
73	65	60	[illegible]	CRAZY BITCH — K.NELSON,M.PLOTNIKOFF,P.DECARLI (J TODD,K.NELSON)	Buckcherry — ELEVEN SEVEN/LAVA		59
74	66	56	16	DON'T FORGET TO REMEMBER ME — M BRIGHT (M HAYES,K LOVELACE,A.GORLEY)	Carrie Underwood — ARISTA/ARISTA NASHVILLE		49
75	68	65	[illegible]	STAY WITH YOU — G BALLARD (J RZEZNIK,G BALLARD)	Goo Goo Dolls — WARNER BROS.		51
76	69	57	[illegible]	ENOUGH CRYIN — R JERKINS (M J BLIGE,R JERKINS,S.GARRETT,S.C.CARTER)	Mary J. Blige Featuring Brook-Lyn — MATRIARCH/GEFFEN		32
77	73	70	[illegible]	BREATHE (2 AM) — E ROSSE,B SMITH,C THORN (A NALICK)	Anna Nalick — COLUMBIA	3	45
78	82	87	4	SUNSHINE AND SUMMERTIME — B GALLIMORE,F HILL (J RICH,R CLAWSON,K SACKLEY)	Faith Hill — WARNER BROS. (NASHVILLE)/WRN		78
79	80	76	7	SWING — F ROGERS (C STAPLETON,F.ROGERS)	Trace Adkins — CAPITOL (NASHVILLE)		76
80	93	–	2	GET UP — JAZZE PHA (P.ALEXANDER,C.HARRIS)	Ciara Featuring Chamillionaire — LAFACE/JIVE/ZOMBA		80
81	85	86	[illegible]	THE KILL (BURY ME) — J ABRAHAM,30 SECONDS TO MARS (J.LETO)	30 Seconds To Mars — IMMORTAL/VIRGIN		[illegible]
82	89	–	3	GALLERY — STARGATE,NE-YO (S SMITH,M.S.ERIKSEN,T.E.HERMANSEN)	Mario Vazquez — ARISTA/RMG		82
83	76	93	[illegible]	FACE DOWN — D.BENDETH (THE RED JUMPSUIT APPARATUS,R WINTER)	The Red Jumpsuit Apparatus — VIRGIN		76
84	81	74	6	PUT YOUR RECORDS ON — S CHRISANTHOU (C B RAE,J BECK,S CHRISANTHOU)	Corinne Bailey Rae — CAPITOL		74
85	87	91	3	BUILDING BRIDGES — T BROWN,R DUNN,K BROOKS (H DEVITO,L.WILLOUGHBY)	Brooks & Dunn With Sheryl Crow & Vince Gill — ARISTA NASHVILLE		85
86	83	89	[illegible]	YEE HAW — J RITCHEY (J OWEN,C BEATHARD,K.MARVELL)	Jake Owen — RCA NASHVILLE		83
87	NEW		1	THROUGH GLASS — N RASKULINECZ (STONE SOUR)	Stone Sour — ROADRUNNER/IDJMG		87
88	57	97	3	NUMBER ONE — PL WILLIAMS (PL WILLIAMS,K.WEST)	Pharrell Featuring Kanye West — STAR TRAK/INTERSCOPE		57
89	88	95	[illegible]	I CALL IT LOVE — STARGATE (M S ERIKSEN,T.E.HERMANSEN,T.JACKSON)	Lionel Richie — ISLAND/IDJMG		88
90	79	68	19	WHEN THE STARS GO BLUE — B.GALLIMORE,T MCGRAW,D SMITH (R ADAMS)	Tim McGraw — CURB		37
91	84	75	[illegible]	NOT READY TO MAKE NICE — R.RUBIN (E.ROBISON,M MAGUIRE,N MAINES,D WILSON)	Dixie Chicks — COLUMBIA		23
92	77	71	16	EVERY TIME I HEAR YOUR NAME — J STEELE (K ANDERSON,T HAMBRIDGE,J.STEELE)	Keith Anderson — ARISTA NASHVILLE		64
93	91	–	2	NEED A BOSS — R JERKINS (L DANIELS,R JERKINS,C BRIDGES,L.CREATORE,H.PERETTI,G WEISS)	Shareefa Featuring Ludacris — DTP/DEF CON II		91
94	NEW		1	EVERYTIME THA BEAT DROP — J DUPRI,LROC (J DUPRI,J PHILLIPS,J AUSTIN,J WILLINGHAM,B LEVERETTE,G.TILLER,M SLEATON,C HAMMOND,R HILL,D HUNT)	Monica Featuring Dem Franchize Boyz — J/RMG		94
95	RE-ENTRY		[illegible]	CROWDED — STARGATE (M S ERIKSEN,T.E.HERMANSEN,J.ORTEGA,W.MACKIE)	Jeannie Ortega Featuring Papoose — HOLLYWOOD		93
96	72	–	6	HANGING ON — R MAIDA,C KREVIAZUK (C KIMBALL,R.MAIDA,C.KREVIAZUK)	Cheyenne Kimball — DAYLIGHT/EPIC		53
97	90	88	7	IS IT ANY WONDER? — A GREEN,KEANE (T RICE-OXLEY,T CHAPLIN,R.HUGHES)	Keane — INTERSCOPE		78
98	78	55	8	DO I MAKE YOU PROUD — ABSOLUTE,O WAY (P.WILSON,A WATKINS,T.ACKERMAN)	Taylor Hicks — ARISTA/RMG		1
99	NEW		1	GIVE IT AWAY — T.BROWN,G.STRAIT (B.CANNON,B.ANDERSON,J.JOHNSON)	George Strait — MCA NASHVILLE		99
100	99	100	3	WHY, WHY, WHY — C CHAMBERLAIN (B.CURRINGTON,T.MARTIN,M.NESLER)	Billy Currington — MERCURY		99

Singer previously peaked at No. 3 on two occasions as member of the Black Eyed Peas.

Third straight top 10 is up 14 million audience impressions and moves to No. 3 on Hot 100 Airplay list.

Hulk's daughter Brooke Hogan has her first Hot 100 hit with the chart's top debut at No. 53. Title enters Digital Songs at No. 20 (20,000 units); closes in on top 25 at Rhythmic Airplay.

Nickelback's climb to No. 29 is the act's quickest ascent into the top 30 to date.

Act's best showing on The Billboard 200 also spurs its top sales tally and rank on Hot Digital Songs (23,000, No. 27).

BETWEEN THE BULLETS silvio@billboard.com

FERGIE RAISES 'BRIDGE' TO NO. 1

It took just three weeks for Fergie to take "London Bridge," her first solo single, to the top of The Billboard Hot 100. It's the quickest climb to No. 1 for a non-debut since Kelly Clarkson's "A Moment Like This" took three weeks in October 2002.

With a 33% gain in downloads (2-1 on Hot Digital Songs) and a jump of 35-27 on Hot 100 Airplay, "Bridge" crosses over Gnarls Barkley's "Crazy," which remains runner-up for a fifth straight week.

After opening on Hot Digital Songs last issue with 86,000 units, "Bridge" becomes the first title to build on such a large sum in the following frame, reaching 114,000 downloads in week two.

—*Silvio Pietroluongo*

The most popular songs & tracks, according to all-format audience impressions measured by Nielsen Broadcast Data Systems and sales data compiled by Nielsen Soundscan. Greatest Gainer/Digital and Greatest Gainer/Airplay are awarded, respectively, for the largest digital sales and airplay increases on the chart. See Chart Legend for rules and explanations. © 2006, VNU Business Media, Inc. and Nielsen SoundScan, Inc. All rights reserved.

AUG 26 2006

HOT 100 Billboard

AIRPLAY MONITORED BY Nielsen Broadcast Data Systems

SALES DATA COMPILED BY Nielsen SoundScan

THE BILLBOARD HOT 100™

This Week	Last Week	2 Weeks Ago	Weeks On Chart	Title / Producer (Songwriter)	Artist / Imprint / Promotion Label	Cert.	Peak Position
1	1	5		LONDON BRIDGE POLDW DA DON (S.FERGUSON,J.JONES,S.GARRETT,M.HARTNETT)	Fergie D A&M/INTERSCOPE		1
2	2	2		CRAZY DANGER MOUSE (B.BURTON,T.CALLAWAY,G.REVERBERI,G.REVERBERI)	Gnarls Barkley DT DOWNTOWN/LAVA		2
3		1		PROMISCUOUS TIMBALAND,DANJA (N.FURTADO,T.V.MOSLEY,N.HILLS,T.CLAYTON)	Nelly Furtado Featuring Timbaland DT MOSLEY/GEFFEN		1
4	4	3		ME & U R.LESLIE (R.LESLIE)	Cassie GDT NEXTSELECTION/BAD BOY/ATLANTIC		
5				BUTTONS POLOW DA DON,S.GARRETT,R.FAIR (S.GARRETT,J.JONES,J.L.PERRY,N.SCHERZINGER,C.BROADUS)	The Pussycat Dolls Featuring Snoop Dogg DT A&M/INTERSCOPE		
6	7	12		GREATEST GAINER DIGITAL (WHEN YOU GONNA) GIVE IT UP TO ME D.BENNETT (S.PHENRIQUES,J.HENRIQUES,D.BENNETT,N.STAFF,R.FAIR,K.COLE)	Sean Paul Feat. Keyshia Cole DT VP/ATLANTIC		6
7	10	15		I WRITE SINS NOT TRAGEDIES M.SQUIRE,PANIC! AT THE DISCO (PANIC! AT THE DISCO)	Panic! At The Disco D DECAYDANCE/FUELED BY RAMEN/LAVA		7
8	8	8		AIN'T NO OTHER MAN C.AGUILERA,DJ PREMIER,C.M.ROANE (C.AGUILERA,C.E.MARTIN,K.DIGUARDI,C.M.ROANE,M.BEATTY)	Christina Aguilera DT RCA/RMG		6
9	14			SEXY LOVE STARGATE (S.SMITH,T.E.HERMANSEN,M.ERIKSEN)	Ne-Yo DT DEF JAM/IDJMG		
10	12			SHOULDER LEAN LIL' C (C.QUINN,D.HART,C.HARRIS)	Young Dro Featuring T.I. DT GRAND HUSTLE/ATLANTIC		10
				OVER MY HEAD (CABLE CAR) M.FLYNN,A.JOHNSON (I.SLADE,J.KING)	The Fray D EPIC	2	8
12	6			DEJA VU R.JERKINS,B.KNOWLES (J.WEBB,B.KNOWLES,S.C.CARTER,K.N.PRICE,M.RIDDICK,D.THOMAS,R.JERKINS)	Beyonce Featuring Jay-Z DTT COLUMBIA		
13				U AND DAT J.SMITH (D.STEVENS,J.H.SMITH,A.BAILEY,F.NAJM,K.BURRUSS)	E-40 Featuring T-Pain & Kandi Girl D SICK WID' IT/BME/REPRISE		13
14		16		DO IT TO IT O.VITO,CHEESE (F.KING,N.KING,R.RICHARD,J.WILLIAMS,S.P.JOSEPH)	Cherish Featuring Sean Paul Of The YoungBloodZ DT SHO'NUFF/CAPITOL		13
15				IT'S GOIN' DOWN NITTI (J.ROBINSON,C.MOORE)	Yung Joc DT BLOCK/BAD BOY SOUTH/ATLANTIC		3
16	13	11		UNFAITHFUL STARGATE (S.SMITH,T.E.HERMANSEN,M.S.ERIKSEN)	Rihanna D SRP/DEF JAM/IDJMG		6
	15			HIPS DON'T LIE W.JEAN,J.DUPLESSIS,S.MEBARAK R. (W.JEAN,J.DUPLESSIS,S.MEBARAK R.,O.ALFANNO,L.PARKER)	Shakira Featuring Wyclef Jean DT EPIC		
	19	18		BOSSY S.CRAWFORD,S.GARRETT (K.ROGERS,S.CRAWFORD,T.A.SHAW,S.GARRETT,A.STEVENSON,J.CAMERON)	Kelis Featuring Too Short DT JIVE/ZOMBA		
19	16	17		SNAP YO FINGERS J.SMITH (J.H.SMITH,E.STEVENS,S.P.JOSEPH)	Lil Jon Featuring E-40 & Sean Paul Of The YoungBloodZ DT BME/TVT		
20	25	26		PULLIN' ME BACK J.DUPRI,LROC (J.DUPRI,J.PHILLIPS,H.BAILEY,B.A.MORGAN,J.PASTORIUS)	Chingy Featuring Tyrese DT SLOT-A-LOT/CAPITOL		20
21	80	93		GET UP JAZZE PHA (P.ALEXANDER,C.HARRIS)	Ciara Featuring Chamillionaire DT LAFACE/JIVE/ZOMBA		21
22	26	30		I KNOW YOU SEE IT YUNG JOC,KOCHEASE (J.ROBINSON,D.WARREN,B.HAMBRICK)	Yung Joc Featuring Brandy 'Ms. B.' Hambrick DT BLOCK/BAD BOY SOUTH/ATLANTIC		22
23	29	43		FAR AWAY NICKELBACK,J.MOI (C.KROEGER,NICKELBACK)	Nickelback D ROADRUNNER/IDJMG		23
24	20	14		A PUBLIC AFFAIR L.MENDEZ (J.SIMPSON,J.AUSTIN,G.KURSTIN,S.WATTERS,L.BIANCANIELLO,L.MENDEZ,N.ASHFORD,V.SIMPSON)	Jessica Simpson D EPIC		14
25	21	25		MOVE ALONG H.BENSON (N.WHEELER,T.RITTER)	The All-American Rejects D DOGHOUSE/INTERSCOPE		15
26	23	24		DANI CALIFORNIA R.RUBIN (A.KIEDIS,FLEA,J.FRUSCIANTE,C.SMITH)	Red Hot Chili Peppers D WARNER BROS.		6
27	22	22		SO WHAT JAZZE PHA (P.ALEXANDER,D.CRAWFORD,S.JOHNSON,C.WILLIAMSON,Z.WALLACE,C.HARRIS)	Field Mob Featuring Ciara DT DTP/GEFFEN		
28	24	23		RIDIN' J.SALINAS,O.SALINAS (H.SERIKI,J.SALINAS,O.SALINAS,A.HENDERSON)	Chamillionaire Featuring Krayzie Bone DT UNIVERSAL MOTOWN		
29			1	WHEN YOU WERE YOUNG FLOOD,A.MOULDER,THE KILLERS (B.FLOWERS,D.KEUNING,M.STOERMER,R.VANNUCCI)	The Killers D ISLAND/IDJMG		29
30	27	29		BLACK HORSE & THE CHERRY TREE A.GREEN (KT TUNSTALL)	KT Tunstall D RELENTLESS/VIRGIN		20
31	35	47		CHASING CARS J.LEE (G.LIGHTBODY,N.CONNOLLY,P.WILSON,J.QUINN,T.SIMPSON)	Snow Patrol D POLYDOR/A&M/INTERSCOPE		
32	28	27		BAD DAY M.FROOM,J.DAWSON (D.POWTER)	Daniel Powter D WARNER BROS.	5	
33	53	–		ABOUT US S.STORCH (J.BOYD,P.SLAYTON,S.STORCH)	Brooke Hogan Featuring Paul Wall D SMG/SOBE		33
34	31	31	24	SAVIN' ME NICKELBACK,J.MOI (C.KROEGER,NICKELBACK)	Nickelback D ROADRUNNER/IDJMG		19
35	52	60	6	GREATEST GAINER/AIRPLAY SEXYBACK TIMBALAND,J.TIMBERLAKE,DANJA (J.TIMBERLAKE,T.V.MOSLEY,N.HILLS)	Justin Timberlake T JIVE/ZOMBA		35
36	33		13	IF YOU'RE GOING THROUGH HELL (BEFORE THE DEVIL EVEN KNOWS) T.HEWITT (S.TATE,A.TATE,D.BERG)	Rodney Atkins D CURB		33
37	32		38	UNWRITTEN W.RODRIGUES,O.BRISEBOIS (N.BEDINGFIELD,D.BRISEBOIS,W.RODRIGUES)	Natasha Bedingfield D EPIC	5	
38	34		12	LEAVE THE PIECES J.SHANKS,M.BRANCH (J.HANSON,B.AUSTIN)	The Wreckers D MAVERICK/WARNER BROS. (NASHVILLE)/WRN		34
39	69		2	CHAIN HANG LOW THE BEATSTAZ (J.CAMPBELL,D.HOWARD,M.WILSON)	Jibbs DT GEFFEN		39
40	36	48	27	SOS J.ROTEM (J.ROTEM,E.K.BOGART,E.COBB)	Rihanna DT SRP/DEF JAM/IDJMG		
41	46	49	9	BRAND NEW GIRLFRIEND L.MILLER (S.MINOR,B.ALLMAND,J.STEELE)	Steve Holy D CURB		
42	30	28	8	STARS ARE BLIND F.GARIBAY,S.SOLOMON (F.GARIBAY,S.SOLOMON,R.MCCARTHY)	Paris Hilton DTT WARNER BROS.		18
43	44	45	28	WHAT HURTS THE MOST D.HUFF,RASCAL FLATTS (J.STEELE,S.ROBSON)	Rascal Flatts D LYRIC STREET		6
44	36		5	CALL ON ME J.DUPRI,LROC,J.JACKSON,JIMMY JAM,T.LEWIS (J.DUPRI,J.AUSTIN,J.PHILLIPS,C.HAYNES,J.HARRIS III,T.LEWIS)	Janet & Nelly DT VIRGIN		25
45	39	35		WHAT'S LEFT OF ME E.KIRIAKOU (N.LACHEY,J.CATES,E.KIRIAKOU,L.ROBBINS)	Nick Lachey D JIVE/ZOMBA		6
46	40	86	4	THE RIDDLE J.ONDRASIK,C.SCHNEIDER,A.WILLIAMS,M.ENDERT (J.ONDRASIK)	Five For Fighting D AWARE/COLUMBIA/SONY BMG		40
47	47	50		HATE ME J.FURSTENFELD,C.REED (J.FURSTENFELD)	Blue October D UNIVERSAL MOTOWN		47
48	37	34		WHY YOU WANNA K.CATES,C.HARRIS,K.CATES,N.CONWAY,C.WATERS,T.TELB,G.LIBERTO,K.FAREED,A.MUHAMMAD,M.TAYLOR,J.YANCEY)	T.I. DT GRAND HUSTLE/ATLANTIC		29
49	61	70	5	LIPS OF AN ANGEL B.HOWES (HINDER,B.HOWES)	Hinder D UNIVERSAL REPUBLIC		49
50	41	33	11	LIFE IS A HIGHWAY D.HUFF,RASCAL FLATTS (T.COCHRANE)	Rascal Flatts D WALT DISNEY/LYRIC STREET		7
51	45	41	19	WHERE'D YOU GO M.SHINODA (M.SHINODA)	Fort Minor Featuring Holly Brook D MACHINE SHOP/WARNER BROS.		4
52	65	95	4	S.E.X. L.JENNINGS (C.JENNINGS)	Lyfe Jennings D COLUMBIA		52
53	55	51		MISS MURDER J.FINN (AFI)	AFI D TINY EVIL/INTERSCOPE		24
54	63	64		HUSTLIN' THE RUNNERS (W.ROBERTS,A.HARR,J.JACKSON,S.C.CARTER,J.JERKINS)	Rick Ross DT SLIP-N-SLIDE/DEF JAM/IDJMG		54
55	50	55	3	THE DIARY OF JANE D.BENDETH (B.BURNLEY,BREAKING BENJAMIN)	Breaking Benjamin D HOLLYWOOD		50
56	49	40	19	GIMME THAT S.STORCH,S.GARRETT (S.STORCH,S.GARRETT)	Chris Brown Featuring Lil' Wayne DT JIVE/ZOMBA		16
57	59	63	7	WOULD YOU GO WITH ME F.ROGERS (S.CAMP,J.S.SHERRILL)	Josh Turner D MCA NASHVILLE		57
58	50	37	5	WAITING ON THE WORLD TO CHANGE J.MAYER,S.JORDAN (J.MAYER)	John Mayer D AWARE/COLUMBIA		21
59	51	46	18	SUMMERTIME B.CANNON,K.CHESNEY (S.MCEWAN,C.WISEMAN)	Kenny Chesney D BNA		34
60	48		17	TORN T.BISHOP (T.R.BELL,L.EPSTEIN,T.BISHOP,D.YOUNG,L.LUCKETT)	LeToya DT CAPITOL		31
61	60	58	18	HOW TO SAVE A LIFE M.FLYNN,A.JOHNSON (I.SLADE,J.KING)	The Fray D EPIC	●	58
62	54	52	14	ME AND MY GANG D.HUFF,RASCAL FLATTS (J.STEELE,T.MULLINS,J.STONE)	Rascal Flatts D LYRIC STREET		50
63	66	67	12	BRING IT ON HOME W.KIRKPATRICK,LITTLE BIG TOWN (W.KIRKPATRICK,G.BIECK,T.H.BIECK)	Little Big Town D EQUITY		63
64	56	54	17	THE WORLD F.ROGERS (B.PAISLEY,K.LOVELACE,L.T.MILLER)	Brad Paisley D ARISTA NASHVILLE		45
65	67	75	14	STEADY, AS SHE GOES J.WHITE,B.BENSON (B.BENSON,J.WHITE III)	The Raconteurs DDT THIRD MAN/V2		65
66	62	62		LIFE AIN'T ALWAYS BEAUTIFUL M.WRIGHT,G.ALLAN (C.GOODMAN,T.L.JAMES)	Gary Allan D MCA NASHVILLE		61
67	57	53	13	A LITTLE TOO LATE T.KEITH,L.WHITE (T.KEITH,S.EMERICK,D.OILLON)	Toby Keith D SHOW DOG NASHVILLE		53
68	72	71		ANIMAL I HAVE BECOME H.BENSON (THREE DAYS GRACE)	Three Days Grace D JIVE/ZOMBA		60
69	73	65	15	CRAZY BITCH K.NELSON,M.PLOTNIKOFF,P.DECARLI (J.TODD,K.NELSON)	Buckcherry D ELEVEN SEVEN/LAVA		59
70	82	89	4	GALLERY STARGATE,NE-YO (S.SMITH,M.S.ERIKSEN,T.E.HERMANSEN)	Mario Vazquez D ARISTA/RMG		70
71	87	–		THROUGH GLASS N.RASKULINECZ (STONE SOUR)	Stone Sour D ROADRUNNER/IDJMG		71
72	68	59		I LOVE MY B**** WILL.I.AM (T.SMITH,W.ADAMS,K.HARRIS)	Busta Rhymes Featuring will.i.am & Kelis DT AFTERMATH/INTERSCOPE		41
73	78			SUNSHINE AND SUMMERTIME B.GALLIMORE,F.HILL (J.RICH,R.CLAWSON,K.SACKLEY)	Faith Hill D WARNER BROS. (NASHVILLE)/WRN		73
74	64	56		DOING TOO MUCH H.PEREZ (N.PEREZ,R.BRYANT,A.NOA,P.DEANDA)	Paula DeAnda Featuring Baby Bash D ARISTA/RMG		
75	NEW		1	I LOVED HER FIRST W.ALDRIDGE (W.ALDRIDGE,E.PARK)	Heartland D LOFTON CREEK		75
76	42	21	4	INVISIBLE R.FAIR,T.HERZBERG (K.LEYDEN,J.ANDREA)	Ashlee Simpson D GEFFEN		21
77	85	87	4	BUILDING BRIDGES T.BROWN,R.DUNN,K.BROOKS (H.DEVITO,L.WILLOUGHBY)	Brooks & Dunn With Sheryl Crow & Vince Gill D ARISTA NASHVILLE		77
78	77		33	BREATHE (2 AM) E.ROSSE,B.SMITH,C.THORN (A.NALICK)	Anna Nalick D COLUMBIA	■	45
79	NEW		1	SAY GOODBYE B.M.COX,K.DEAN (B.M.COX,K.DEAN,A.SHROPSHIRE)	Chris Brown D JIVE/ZOMBA		79
80	74	66	17	DON'T FORGET TO REMEMBER ME M.BRIGHT (M.HAYES,K.LOVELACE,A.GORLEY)	Carrie Underwood D ARISTA/ARISTA NASHVILLE		49
81	75	68	18	STAY WITH YOU G.BALLARD (J.RZEZNIK,G.BALLARD)	Goo Goo Dolls D WARNER BROS.		51
82	79	80	8	SWING F.ROGERS (C.STAPLETON,F.ROGERS)	Trace Adkins D CAPITOL NASHVILLE		76
83	70	61	17	MAKEDAMNSURE E.VALENTINE (TAKING BACK SUNDAY)	Taking Back Sunday D WARNER BROS.		48
84	84	81	7	PUT YOUR RECORDS ON S.CHRISANTHOU (C.B.RAE,J.BECK,S.CHRISANTHOU)	Corinne Bailey Rae D CAPITOL		74
85	NEW		1	ENTOURAGE E.HUDSON,A.MERRITT (O.GRANDBERRY,E.HUDSON,A.MERRITT)	Omarion D T.U.G./EPIC		85
86	81	85	4	THE KILL (BURY ME) J.ABRAHAM,30 SECONDS TO MARS (J.LETO)	30 Seconds To Mars D IMMORTAL/VIRGIN		81
87	76	69	14	ENOUGH CRYIN R.JERKINS (M.J.BLIGE,R.JERKINS,S.GARRETT,S.C.CARTER)	Mary J. Blige Featuring Brook-Lyn DT MATRIARCH/GEFFEN		32
88	89	88	4	I CALL IT LOVE STARGATE (M.S.ERIKSEN,T.E.HERMANSEN,T.JACKSON)	Lionel Richie D ISLAND/IDJMG		88
89	71	74	5	SUDDENLY I SEE S.OSBORNE (KT TUNSTALL)	KT Tunstall D RELENTLESS/VIRGIN/EMI		
90	93	–	2	GIVE IT AWAY T.BROWN,G.STRAIT (B.CANNON,B.ANDERSON,J.JOHNSON)	George Strait D MCA NASHVILLE		90
91	85	83	7	YEE HAW J.RITCHEY (J.OWEN,C.BEATHARD,K.MARVELL)	Jake Owen D RCA NASHVILLE		83
92	94	–	2	EVERYTIME THA BEAT DROP J.DUPRI,LROC (J.DUPRI,J.PHILLIPS,J.AUSTIN,J.WILLINGHAM,B.LEVERETTE,G.TILLER,M.GLEATON,C.HAMMOND,R.HILL,D.HUNT)	Monica Featuring Dem Franchize Boyz DT J/RMG		92
93	91	84	16	NOT READY TO MAKE NICE R.RUBIN (E.ROBISON,M.MAGUIRE,N.MAINES,D.WILSON)	Dixie Chicks D COLUMBIA		23
94	83	76	4	FACE DOWN O.BENDETH (THE RED JUMPSUIT APPARATUS,R.WINTER)	The Red Jumpsuit Apparatus D VIRGIN		70
95	NEW		1	EVERY MILE A MEMORY B.BEAVERS (O.BENTLEY,B.BEAVERS,S.BOGARD)	Dierks Bentley D CAPITOL NASHVILLE		95
96	NEW		1	MONEY MAKER THE NEPTUNES (C.BRIDGES,P.L.WILLIAMS)	Ludacris Featuring Pharrell T DTP/DEF JAM/IDJMG		96
97	90	79	20	WHEN THE STARS GO BLUE B.GALLIMORE,T.MCGRAW,O.SMITH (R.ADAMS)	Tim McGraw D CURB		37
98	92	77	19	EVERY TIME I HEAR YOUR NAME J.STEELE (K.ANDERSON,T.HAMBRIDGE,J.STEELE)	Keith Anderson D ARISTA NASHVILLE		64
99	93	91	3	NEED A BOSS R.JERKINS (L.DANIELS,R.JERKINS,C.BRIDGES,L.CREATORE,H.PERETTI,G.WEISS)	Shareefa Featuring Ludacris DT DTP/DEF CON II		91
100	NEW		1	THAT GIRL M.FRESH (F.J.BAUTISTA,J.SALINAS,O.SALINAS,J.C.REYEZ,B.THOMAS,H.SERIKI)	Frankie J Featuring Mannie Fresh & Chamillionaire D COLUMBIA		100

Chingy's song at No. 20 becomes his fourth top 10 on Hot 100 Airplay as track soars 14-7 with 79.5 million audience impressions.

His second top 10 as a vocalist; his fifth as a songwriter.

Singer who gave us "1, 2 Step" benefits from release of "Step Up" soundtrack as title posts 30,000 downloads in its first week of digital sales.

Audience jump of 14 million impressions lifts song to the top 40. Expect a bid for No. 1 in two weeks as digital sales begin Aug. 22.

Song regains bullet in 28th week on the list with 25% audience jump at mainstream top 40 stations (No. 44, Pop 100 Airplay).

BETWEEN THE BULLETS silvio@billboard.com

KILLERS TRACK MAKES FAST START

The Killers see the best Billboard Hot 100 start in their career as "When You Were Young" takes Hot Shot Debut honors at No. 29. Available digitally weeks before the Oct. 3 release of the band's second album, "Sam's Town," "Young" moves 36,500 downloads and opens at No. 12 on Hot Digital Songs.

The track is also the quickest-rising song the Killers have placed to date on Modern Rock, reaching the top five in its fifth chart week. "Young" is the group's third top five on that chart after peaking at No. 3 with "Somebody Told Me" in 2004 and "Mr. Brightside" in 2005.

—Silvio Pietroluongo

compiled by Nielsen SoundScan. Greatest Gainer/Digital and Greatest Gainer/Airplay are awarded, respectively, for the largest digital sales and airplay increases on the chart. See Chart Legend for rules and explanations. © 2006, VNU Business Media, Inc. and Nielsen SoundScan, Inc. All rights reserved.

SEP 2 2006

HOT 100 Billboard

Nielsen Broadcast Data Systems

Nielsen SoundScan

THE BILLBOARD HOT 100™

THIS WEEK	LAST WEEK	2 WEEKS AGO	WEEKS ON CHT	TITLE / PRODUCER (SONGWRITER)	Artist / IMPRINT / PROMOTION LABEL	CERT.	PEAK POSITION
1	1	1	5	#1 3 WKS LONDON BRIDGE (POLOW DA DON (S.FERGUSON,J.JONES,S.GARRETT,M.HARTNETT)	Fergie (D) WILL.I.AM/A&M/INTERSCOPE		1
2	2	2	13	CRAZY (DANGER MOUSE (B.BURTON,T.CALLAWAY,G.REVERBERI,G.REVERBERI)	Gnarls Barkley (D)(T) DOWNTOWN/LAVA		2
3	3	3	13	PROMISCUOUS (TIMBALAND,DANJA (N.FURTADO,T.V.MOSLEY,N.HILLS,T.CLAYTON)	Nelly Furtado Featuring Timbaland (D)(T) MOSLEY/GEFFEN		1
4	6	7	8	(WHEN YOU GONNA) GIVE IT UP TO ME (O.BENNETT (S.PHENRIQUES,J.HENRIQUES,D.BENNETT,N.STAFF,R.FAIR,K.COLE)	Sean Paul Feat. Keyshia Cole (D)(T) VP/ATLANTIC		4
5	5	5	13	BUTTONS (POLOW DA DON,S.GARRETT,R.FAIR (S.GARRETT,J.JONES,J.L.PERRY,N.SCHERZINGER,C.BROADUS)	The Pussycat Dolls Featuring Snoop Dogg (D)(T) A&M/INTERSCOPE		4
6	4	4	19	ME & U (R.LESLIE (R.LESLIE)	Cassie (G)(D)(T) NEXTSELECTION/BAD BOY/ATLANTIC		3
7	21	80	4	GREATEST GAINER/DIGITAL GET UP (JAZZE PHA (P.ALEXANDER,C.HARRIS)	Ciara Featuring Chamillionaire (D)(T) LAFACE/JIVE/ZOMBA		7
8	8	8	11	AIN'T NO OTHER MAN (C.AGUILERA,DJ PREMIER,C.M.ROANE (C.AGUILERA,C.E.MARTIN,K.DIOGUARDI,C.M.ROANE,H.BEATTY)	Christina Aguilera (D)(T) RCA/RMG		6
9	9	14	11	SEXY LOVE (STARGATE (S.SMITH,T.E.HERMANSEN,M.ERIKSEN)	Ne-Yo (D)(T) DEF JAM/IDJMG		9
10	7	10	25	I WRITE SINS NOT TRAGEDIES (M.SQUIRE PANIC! AT THE DISCO (PANIC! AT THE DISCO)	Panic! At The Disco (D) DECAYDANCE/FUELED BY RAMEN/LAVA		7
11	23	29	5	FAR AWAY (NICKELBACK,J.MOI (C.KROEGER,NICKELBACK)	Nickelback (D) ROADRUNNER/IDJMG		11
12	14	17	18	DO IT TO IT (O.VITO,CHEESE (F.KING,N.KING,R.RICHARD,J.WILLIAMS,S.P.JOSEPH)	Cherish Featuring Sean Paul Of The YoungBloodZ (D)(T) SHO'NUFF/CAPITOL		12
13	10	12	12	SHOULDER LEAN (LIL' C (C.QUINN,D.HART,C.HARRIS)	Young Dro Featuring T.I. (D)(T) GRAND HUSTLE/ATLANTIC		10
14	13	18	15	U AND DAT (J.SMITH (O.STEVENS,J.H.SMITH,A.BAILEY,F.NAJM,K.BURRUSS)	E-40 Featuring T-Pain & Kandi Girl (D)(T) SICK WID' IT/BME/REPRISE		13
15	12	6	10	DEJA VU (R.JERKINS,B.KNOWLES (J.WEBB,B.KNOWLES,S.C.CARTER,K.N.PRICE,M.RIDDICK,O.THOMAS,R.JERKINS)	Beyonce Featuring Jay-Z (D)(T)(X) COLUMBIA		4
16	20	25	10	GREATEST GAINER/AIRPLAY PULLIN' ME BACK (J.DUPRI,LROC (J.DUPRI,J.PHILLIPS,H.BAILEY,B.A.MORGAN,J.PASTORIUS)	Chingy Featuring Tyrese (D)(T) SLOT-A-LOT/CAPITOL		16
17	HOT SHOT DEBUT		-	SHOW STOPPER (J.JONSIN (J.SCHEFFER,A.HUNTE,K.OLIVER,F.ROMANO,C.PUCKETT)	Danity Kane (D) BAD BOY/ATLANTIC		17
18	11	11	20	OVER MY HEAD (CABLE CAR) (M.FLYNN,A.JOHNSON (I.SLADE,J.KING)	The Fray (D) EPIC	2	8
19	22	26	5	I KNOW YOU SEE IT (YUNG JOC,KOCHEASE (J.ROBINSON,O.WARREN,B.HAMBRICK)	Yung Joc Featuring Brandy 'Ms. B.' Hambrick (D)(T) BLOCK/BAD BOY SOUTH/ATLANTIC		19
20	15	9	21	IT'S GOIN' DOWN (NITTI (J.ROBINSON,C.MOORE)	Yung Joc (D)(T) BLOCK/BAD BOY SOUTH/ATLANTIC		3
21	18	19	16	BOSSY (S.CRAWFORD,S.GARRETT (K.ROGERS,S.CRAWFORD,T.A.SHAW,S.GARRETT,A.STEVENSON,J.CAMERON)	Kelis Featuring Too Short (D)(T) JIVE/ZOMBA		16
22	17	15	23	HIPS DON'T LIE (W.JEAN,J.DUPLESSIS,S.MEBARAK,R.(W.JEAN,J.DUPLESSIS,S.MEBARAK,R.,O.ALFANNO,L.PARKER)	Shakira Featuring Wyclef Jean (D)(T) EPIC		1
23	19	16	28	SNAP YO FINGERS (J.SMITH (J.H.SMITH,E.STEVENS,S.P.JOSEPH)	Lil Jon Featuring E-40 & Sean Paul Of The YoungBloodZ (D)(T) BME/TVT		7
24	16	13	17	UNFAITHFUL (STARGATE (S.SMITH,T.E.HERMANSEN,M.S.ERIKSEN)	Rihanna (D) SRP/DEF JAM/IDJMG		6
25	NEW		1	CALL ME WHEN YOU'RE SOBER (O.FORTMAN (A.LEE,T.BALSAMO)	Evanescence (D) WIND-UP		25
26	31	35	14	CHASING CARS (J.LEE (G.LIGHTBODY,N.CONNOLLY,P.WILSON,J.QUINN,T.SIMPSON)	Snow Patrol (D) POLYDOR/A&M/INTERSCOPE		26
27	25	21	30	MOVE ALONG (H.BENSON (N.WHEELER,T.RITTER)	The All-American Rejects (D) DOGHOUSE/INTERSCOPE		15
28	26	23	20	DANI CALIFORNIA (R.RUBIN (A.KIEDIS,FLEA,J.FRUSCIANTE,C.SMITH)	Red Hot Chili Peppers (D) WARNER BROS.		6
29	29	–	2	WHEN YOU WERE YOUNG (FLOOD,A.MOULDER,THE KILLERS (B.FLOWERS,D.KEUNING,M.STOERMER,R.VANNUCCI)	The Killers (D) ISLAND/IDJMG		29
30	30	27	24	BLACK HORSE & THE CHERRY TREE (A.GREEN (KT TUNSTALL)	KT Tunstall (D) RELENTLESS/VIRGIN		20
31	35	52	7	SEXYBACK (TIMBALAND,J.TIMBERLAKE,DANJA (J.TIMBERLAKE,T.V.MOSLEY,N.HILLS)	Justin Timberlake (D)(T) JIVE/ZOMBA		31
32	39	69	4	CHAIN HANG LOW (THE BEATSTAZ (J.CAMPBELL,D.HOWARD,M.WILSON)	Jibbs (D)(T) GEFFEN		32
33	28	24	27	RIDIN' (J.SALINAS,O.SALINAS (H.SERIKI,J.SALINAS,O.SALINAS,A.HENDERSON)	Chamillionaire Featuring Krayzie Bone (D)(T) UNIVERSAL MOTOWN	■	8
34	49	61	6	LIPS OF AN ANGEL (B.HOWES (HINDER,B.HOWES)	Hinder (D) UNIVERSAL REPUBLIC		34
35	24	20	8	A PUBLIC AFFAIR (L.MENDEZ (J.SIMPSON,J.AUSTIN,G.KURSTIN,S.WATTERS,L.BIANCANIELLO,L.MENDEZ,N.ASHFORD,V.SIMPSON)	Jessica Simpson (D) EPIC		14
36	27	22	20	SO WHAT (JAZZE PHA (P.ALEXANDER,O.CRAWFORD,S.JOHNSON,C.WILLIAMSON,Z.WALLACE,C.HARRIS)	Field Mob Featuring Clara (D)(T) DTP/GEFFEN		10
37	32	28	20	BAD DAY (M.FROOM,J.DAWSON (D.POWTER)	Daniel Powter (D) WARNER BROS.	5	4
38	34	31	25	SAVIN' ME (NICKELBACK,J.MOI (C.KROEGER,NICKELBACK)	Nickelback (D) ROADRUNNER/IDJMG		19
39	38	34	13	LEAVE THE PIECES (J.SHANKS,M.BRANCH (J.HANSON,B.AUSTIN)	The Wreckers (D) MAVERICK/WARNER BROS. (NASHVILLE)/WRN		34
40	47	47	18	HATE ME (J.FURSTENFELD,C.REED (J.FURSTENFELD)	Blue October (D) UNIVERSAL MOTOWN		40
41	37	32	28	UNWRITTEN (W.RODRIGUES,O.BRISEBOIS (N.BEDINGFIELD,O.BRISEBOIS,W.RODRIGUES)	Natasha Bedingfield (D) EPIC	5	8
42	44	38	9	CALL ON ME (J.DUPRI,LROC,J.JACKSON,JIMMY JAM,T.LEWIS (J.DUPRI,J.AUSTIN,J.PHILLIPS,C.HAYNES,J.HARRIS III,T.LEWIS)	Janet & Nelly (D)(T) VIRGIN		25
43	41	46	10	BRAND NEW GIRLFRIEND (L.MILLER (S.MINOR,B.ALLMAND,J.STEELE)	Steve Holy (D) CURB		41
44	33	53	3	ABOUT US (S.STORCH (J.BOYD,P.SLAYTON,S.STORCH)	Brooke Hogan Featuring Paul Wall (D) SMC/SOBE		33
45	43	44	29	WHAT HURTS THE MOST (D.HUFF,RASCAL FLATTS (J.STEELE,S.ROBSON)	Rascal Flatts (D) LYRIC STREET	■	8
46	36	33	14	IF YOU'RE GOING THROUGH HELL (BEFORE THE DEVIL EVEN KNOWS) (T.HEWITT (S.TATE,A.TATE,D.BERG)	Rodney Atkins (D) CURB		33
47	40	36	29	SOS (J.ROTEM (J.ROTEM,E.K.BDGART,E.COBB)	Rihanna (D)(T) SRP/DEF JAM/IDJMG		
48	79	–	2	SAY GOODBYE (B.M.COX,K.DEAN (B.M.COX,K.DEAN,A.SHROPSHIRE)	Chris Brown (D) JIVE/ZOMBA		48
49	42	30	8	STARS ARE BLIND (F.GARIBAY,S.SOLOMON (F.GARIBAY,S.SOLOMON,R.MCCARTHY)	Paris Hilton (D)(T)(X) WARNER BROS.		18
50	50	41	12	LIFE IS A HIGHWAY (D.HUFF,RASCAL FLATTS (T.COCHRANE)	Rascal Flatts (D) WALT DISNEY/LYRIC STREET		1
51	61	60	19	HOW TO SAVE A LIFE (M.FLYNN,A.JOHNSON (I.SLADE,J.KING)	The Fray (D) EPIC	●	51
52	57	59	8	WOULD YOU GO WITH ME (F.ROGERS (S.CAMP,J.S.SHERRILL)	Josh Turner (D) MCA NASHVILLE		52
53	52	65	6	S.E.X. (L.JENNINGS (C.JENNINGS)	Lyfe Jennings (D) COLUMBIA		52
54	46	40	8	THE RIDDLE (J.ONDRASIK,C.SCHNEIDER,A.WILLIAMS,M.ENOERT (J.ONDRASIK)	Five For Fighting (D) AWARE/COLUMBIA/SONY BMG		40
55	58	56	8	WAITING ON THE WORLD TO CHANGE (J.MAYER,S.JORDAN (J.MAYER)	John Mayer (D) AWARE/COLUMBIA		21
56	48	37	19	WHY YOU WANNA (K.CATES (C.HARRIS,K.CATES,N.CONWAY,C.WATERS,T.TEI,B.GILBERTO,K.FAREED,A.MUHAMMAD,M.TAYLOR,J.YANCEY)	T.I. (D)(T) GRAND HUSTLE/ATLANTIC		29
57	70	82	5	GALLERY (STARGATE,NE-YO (S.SMITH,M.S.ERIKSEN,T.E.HERMANSEN)	Mario Vazquez (D) ARISTA/RMG		57
58	NEW		1	SHOW ME THE MONEY (R.FEEMSTAR (T.FEEMSTER,M.BARRETT III)	Petey Pablo (D) JIVE/ZOMBA		58
59	53	55	16	MISS MURDER (J.FINN (AFI)	AFI (D) TINY EVIL/INTERSCOPE		24
60	63	66	13	BRING IT ON HOME (W.KIRKPATRICK,LITTLE BIG TOWN (W.KIRKPATRICK,G.BIECK,T.H.BIECK)	Little Big Town (D) EQUITY		60
61	56	49	20	GIMME THAT (S.STORCH,S.GARRETT (S.STORCH,S.GARRETT)	Chris Brown Featuring Lil' Wayne (D)(T) JIVE/ZOMBA		15
62	75	–	2	I LOVED HER FIRST (W.ALDRIDGE (W.ALDRIDGE,E.PARK)	Heartland (D) LOFTON CREEK		62
63	59	51	19	SUMMERTIME (B.CANNON,K.CHESNEY (S.MCEWAN,C.WISEMAN)	Kenny Chesney (D) BNA		34
64	65	67	15	STEADY, AS SHE GOES (J.WHITE,B.BENSON (B.BENSON,J.WHITE III)	The Raconteurs (G)(D)(X) THIRD MAN/V2		64
65	69	73	18	CRAZY BITCH (K.NELSON,M.PLOTNIKOFF,P.DECARLI (J.TODD,K.NELSON)	Buckcherry (D) ELEVEN SEVEN/LAVA		59
66	55	50	4	THE DIARY OF JANE (D.BENJETTI (B.BURNLEY,BREAKING BENJAMIN)	Breaking Benjamin (D) HOLLYWOOD		50
67	68	72	14	ANIMAL I HAVE BECOME (H.BENSON (THREE DAYS GRACE)	Three Days Grace (D) JIVE/ZOMBA		60
68	60	48	11	TORN (T.BISHOP (T.R.BELL,L.EPSTEIN,T.BISHOP,D.YOUNG,L.LUCKETT)	LeToya (D)(T) CAPITOL		31
69	NEW		1	TELL ME BABY (R.RUBIN (A.KIEDIS,FLEA,J.FRUSCIANTE,C.SMITH)	Red Hot Chili Peppers (D) WARNER BROS.		69
70	77	85	5	BUILDING BRIDGES (T.BROWN,R.DUNN,K.BROOKS (H.DEVITO,L.WILLOUGHBY)	Brooks & Dunn With Sheryl Crow & Vince Gill (D) ARISTA NASHVILLE		70
71	64	58	17	THE WORLD (F.ROGERS (B.PAISLEY,K.LOVELACE,L.T.MILLER)	Brad Paisley (D) ARISTA NASHVILLE		45
72	88	89	5	I CALL IT LOVE (STARGATE (M.S.ERIKSEN,T.E.HERMANSEN,T.JACKSON)	Lionel Richie (D) ISLAND/IDJMG		72
73	73	78	6	SUNSHINE AND SUMMERTIME (B.GALLIMORE,F.HILL (J.RICH,R.CLAWSON,K.SACKLEY)	Faith Hill (D) WARNER BROS. (NASHVILLE)/WRN		73
74	51	45	20	WHERE'D YOU GO (M.SHINODA (M.SHINODA)	Fort Minor Featuring Holly Brook (D) MACHINE SHOP/WARNER BROS.		4
75	67	57	14	A LITTLE TOO LATE (T.KEITH,L.WHITE (T.KEITH,S.EMERICK,D.DILLON)	Toby Keith (D) SHOW DOG NASHVILLE		53
76	54	63	16	HUSTLIN' (THE RUNNERS (W.ROBERTS,A.HARR,J.JACKSON,S.C.CARTER,J.JERKINS)	Rick Ross (D)(T) SLIP-N-SLIDE/DEF JAM/IDJMG		54
77	71	87	3	THROUGH GLASS (N.RASKULINECZ (STONE SOUR)	Stone Sour (D) ROADRUNNER/IDJMG		71
78	–		2	ENTOURAGE (E.HUDSON,A.MERRITT (O.GRANDBERRY,E.HUDSON,A.MERRITT)	Omarion (D) T.U.G./EPIC		78
79	–	–	2	MONEY MAKER (THE NEPTUNES (C.BRIDGES,P.L.WILLIAMS)	Ludacris Featuring Pharrell (T) DTP/DEF JAM/IDJMG		79
80	84	84	8	PUT YOUR RECORDS ON (S.CHRISANTHOU (C.B.RAE,J.BECK,S.CHRISANTHOU)	Corinne Bailey Rae (D) CAPITOL		74
81	82	79	9	SWING (F.ROGERS (C.STAPLETON,F.ROGERS)	Trace Adkins (D) CAPITOL NASHVILLE		76
82	62	54	15	ME AND MY GANG (D.HUFF,RASCAL FLATTS (J.STEELE,T.MULLINS,J.STONE)	Rascal Flatts (D) LYRIC STREET		50
83	100	–	2	THAT GIRL (M.FRESH (F.J.BAUTISTA,J.SALINAS,O.SALINAS,J.C.REYEZ,B.THOMAS,H.SERIKI)	Frankie J Featuring Mannie Fresh & Chamillionaire (D) COLUMBIA		83
84	92	94	3	EVERYTIME THA BEAT DROP (J.DUPRI,LROC (J.DUPRI,J.PHILLIPS,J.AUSTIN,J.WILLINGHAM,B.LEVERETTE,G.TILLER,M.GLEATON,C.HAMMOND,R.HILL,D.HUNT)	Monica Featuring Dem Franchize Boyz (D)(T) J/RMG		84
85	66	62	8	LIFE AIN'T ALWAYS BEAUTIFUL (M.WRIGHT,G.ALLAN (C.GOODMAN,T.L.JAMES)	Gary Allan (D) MCA NASHVILLE		61
86	81	75	12	STAY WITH YOU (G.BALLARD (J.RZEZNIK,G.BALLARD)	Goo Goo Dolls (D) WARNER BROS.		51
87	90	99	3	GIVE IT AWAY (T.BROWN,G.STRAIT (B.CANNON,B.ANDERSON,J.JOHNSON)	George Strait (D) MCA NASHVILLE		87
88	NEW		1	IT'S OKAY (ONE BLOOD) (REEFA,O.ROC (J.TAYLOR,S.SLATER,D.COLLINGTON,D.REID)	The Game Featuring Junior Reid (D) GEFFEN		88
89	95	–	2	EVERY MILE A MEMORY (B.BEAVERS (D.BENTLEY,B.BEAVERS,S.BOGARD)	Dierks Bentley (D) CAPITOL NASHVILLE		89
90	NEW		1	TOO LITTLE TOO LATE (J.ALEXANDER,V.HERBERT,B.STEINBERG (J.ALEXANDER,B.STEINBERG,R.CUNNINGHAM)	JoJo (D) DA FAMILY/BLACKGROUND/UNIVERSAL MOTOWN		90
91	86	84	5	THE KILL (BURY ME) (J.ABRAHAM,30 SECONDS TO MARS (J.LETO)	30 Seconds To Mars (D) IMMORTAL/VIRGIN		81
92	78	77	34	BREATHE (2 AM) (E.ROSSE,B.SMITH,C.THORN (A.NALICK)	Anna Nalick (D) COLUMBIA	3	45
93	89	71	6	SUDDENLY I SEE (S.OSBORNE (KT TUNSTALL)	KT Tunstall (D) RELENTLESS/VIRGIN/EMI		71
94	RE-ENTRY		2	GHETTO STORY CHAPTER 2 (D.KELLY (D.KELLY,D.BECKETT)	Cham Featuring Alicia Keys (D)(T) MADHOUSE/ATLANTIC		94
95	94	83	5	FACE DOWN (D.BENOETH (THE RED JUMPSUIT APPARATUS,R.WINTER)	The Red Jumpsuit Apparatus (D) VIRGIN		76
96	99	93	4	NEED A BOSS (R.JERKINS (L.DANIELS,R.JERKINS,C.BRIDGES,L.CREATORE,H.PERETTI,G.WEISS)	Shareefa Featuring Ludacris (D)(T) DTP/DEF CON II		91
97	93	91	47	NOT READY TO MAKE NICE (R.RUBIN (E.ROBISON,M.MAGUIRE,N.MAINES,O.WILSON)	Dixie Chicks (D) COLUMBIA		23
98	83	70	18	MAKEDAMNSURE (E.VALENTINE (TAKING BACK SUNDAY)	Taking Back Sunday (D) WARNER BROS.		48
99	74	64	15	DOING TOO MUCH (H.PEREZ (N.PEREZ,R.BRYANT,A.NOA,P.OEANOA)	Paula DeAnda Featuring Baby Bash (D) ARISTA/RMG		41
100	87	76	20	ENOUGH CRYIN (R.JERKINS (M.J.BLIGE,R.JERKINS,S.GARRETT,S.C.CARTER)	Mary J. Blige Featuring Brook-Lyn (D)(T) MATRIARCH/GEFFEN		32

Song by former "American Idol" contestant receives strong pop airplay, including a top 10 ranking on hometown outlet WHTZ (Z100) New York.

Ciara's performance of track at No. 7 on Fox's "So You Think You Can Dance" helps spur 100% digital sales spike (17-3 move on Hot Digital Songs).

Beyoncé's song at No. 15 becomes her fourth straight No. 1 on Hot Singles Sales.

Band returns to chart for first time since 2004 with song that moves into top 10 at Modern Rock.

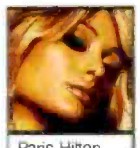

Paris Hilton, at No. 49, becomes first artist since Madonna in January 2004 to simultaneously place two songs within the top 10 on both Hot Dance Singles Sales and Hot Dance Club Play.

BETWEEN THE BULLETS silvio@billboard.com

DANITY'S DEBUT A 'SHOW STOPPER'

Danity Kane, the quintet culled together on MTV reality show "Making the Band 3," takes Hot Shot Debut honors at No. 17 on the Hot 100 with "Show Stopper."

It's the highest chart entry by a group since Dave Matthews Band opened at No. 19 in the May 14, 2005, issue.

The song moves 56,000 downloads and hits Hot Digital Songs at No. 5, a week before Danity Kane's self-titled album vies for one of the highest ranks on The Billboard 200. The track is starting to impact radio, posting an audience impressions bump of more than 250%. —*Silvio Pietroluongo*

The most popular songs & tracks, according to all-format audience impressions measured by Nielsen Broadcast Data Systems and sales data compiled by Nielsen Soundscan. Greatest Gainer/Digital and Greatest Gainer/Airplay are awarded, respectively, for the largest digital sales and airplay increases on the chart. See Chart Legend for rules and explanations. © 2006, VNU Business Media, Inc. and Nielsen SoundScan, Inc. All rights reserved.

SEP 9 2006

HOT 100 Billboard

AIRPLAY MONITORED BY Nielsen Broadcast Data Systems

SALES DATA COMPILED BY Nielsen SoundScan

THE BILLBOARD HOT 100™

THIS WEEK	LAST WEEK	2 WEEKS AGO	WEEKS ON CHART	TITLE / PRODUCER (SONGWRITER)	Artist / IMPRINT / PROMOTION LABEL	CERT.	PEAK POSITION
1	31	35	[illegible]	#1 1 WK SEXYBACK TIMBALAND,J.TIMBERLAKE,DANJA (J.TIMBERLAKE,T.V.MOSLEY,N.HILLS)	Justin Timberlake ⓓⓣ JIVE/ZOMBA		1
2	1	1	[illegible]	LONDON BRIDGE POLOW DA DON (S.FERGUSON,J.JONES,S.GARRETT,M.HARTNETT)	Fergie ⓓ WILL.I.AM/A&M/INTERSCOPE		[illegible]
3	4	[illegible]	[illegible]	(WHEN YOU GONNA) GIVE IT UP TO ME O.BENNETT (S.P.HENRIQUES,J.HENRIQUES,D.BENNETT,N.STAFF,R.FAIR,K.COLE)	Sean Paul Feat. Keyshia Cole ⓓⓣ VP/ATLANTIC		[illegible]
4	2	2	[illegible]	CRAZY DANGER MOUSE (B.BURTON,T.CALLAWAY,G.REVERBERI,G.REVERBERI)	Gnarls Barkley ⓓⓣ DOWNTOWN/LAVA		2
5	[illegible]	[illegible]	[illegible]	BUTTONS POLOW DA DON,S.GARRETT,R.FAIR (S.GARRETT,J.JONES,J.L.PERRY,N.SCHERZINGER,C.BROADUS)	The Pussycat Dolls Featuring Snoop Dogg ⓓⓣ A&M/INTERSCOPE		4
6	3	3	[illegible]	PROMISCUOUS TIMBALAND,DANJA (N.FURTADO,T.V.MOSLEY,N.HILLS,T.CLAYTON)	Nelly Furtado Featuring Timbaland ⓓⓣ MOSLEY/GEFFEN		[illegible]
7	6	4	20	ME & U R.LESLIE (R.LESLIE)	Cassie ⓒⓓⓣ NEXTSELECTION/BAD BOY/ATLANTIC		[illegible]
8	17	–	[illegible]	SHOW STOPPER J.JONSIN (J.SCHEFFER,A.HUNTE,K.OLIVER,F.ROMAND,C.PUCKETT)	Danity Kane ⓓ BAD BOY/ATLANTIC		8
9	9	9	[illegible]	SEXY LOVE STARGATE (S.SMITH,T.E.HERMANSEN,M.ERIKSEN)	Ne-Yo ⓓⓣ DEF JAM/IDJMG		9
10	25	–	[illegible]	GREATEST GAINER/DIGITAL CALL ME WHEN YOU'RE SOBER D.FORTMAN (A.LEE,T.BALSAMO)	Evanescence ⓓ WIND-UP		10
11	11	23	[illegible]	FAR AWAY NICKELBACK,J.MOI (C.KROEGER,NICKELBACK)	Nickelback ⓓ ROADRUNNER/IDJMG		11
12	8	8	[illegible]	AIN'T NO OTHER MAN C.AGUILERA,DJ PREMIER,C.M.ROANE (C.AGUILERA,C.E.MARTIN,K.DIOGUARDI,C.M.ROANE,H.BEATTY)	Christina Aguilera ⓓⓣ RCA/RMG		6
13	7	21	[illegible]	GET UP JAZZE PHA (P.ALEXANDER,C.HARRIS)	Clara Featuring Chamillionaire ⓓⓣ LAFACE/JIVE/ZOMBA		7
14	13	10	[illegible]	SHOULDER LEAN LIL' C (C.QUINN,D.HART,C.HARRIS)	Young Dro Featuring T.I. ⓓⓣ GRAND HUSTLE/ATLANTIC		10
15	14	13	[illegible]	U AND DAT J.SMITH (D.STEVENS,J.H.SMITH,A.BAILEY,F.NAJM,K.BURRUSS)	E-40 Featuring T-Pain & Kandi Girl ⓓⓣ SICK WID IT/BME/REPRISE		13
16	16	20	[illegible]	PULLIN' ME BACK J.DUPRI,LROC (J.DUPRI,J.PHILLIPS,H.BAILEY,B.A.MORGAN,J.PASTORIUS)	Chingy Featuring Tyrese ⓓⓣ SLOT-A-LOT/CAPITOL		16
17	12	14	[illegible]	DO IT TO IT D.VITO,CHEESE (F.KING,N.KING,R.RICHARD,J.WILLIAMS,S.PJOSEPH)	Cherish Featuring Sean Paul Of The YoungBloodZ ⓓⓣ SHO'NUFF/CAPITOL		[illegible]
18	26	31	[illegible]	CHASING CARS J.LEE (G.LIGHTBODY,N.CONNOLLY,P.WILSON,J.QUINN,T.SIMPSON)	Snow Patrol ⓓ POLYDOR/A&M/INTERSCOPE		18
19	10	7	[illegible]	I WRITE SINS NOT TRAGEDIES M.SQUIRE,PANIC! AT THE DISCO (PANIC! AT THE DISCO)	Panic! At The Disco ⓓ DECAYDANCE/FUELED BY RAMEN/LAVA		[illegible]
20	19	22	[illegible]	I KNOW YOU SEE IT YUNG JOC,KOCHEASE (J.ROBINSON,D.WARREN,B.HAMBRICK)	Yung Joc Featuring Brandy 'Ms. B.' Hambrick ⓓⓣ BLOCK/BAD BOY SOUTH/ATLANTIC		19
21	18	11	[illegible]	OVER MY HEAD (CABLE CAR) M.FLYNN,A.JOHNSON (I.SLADE,J.KING)	The Fray ⓓ EPIC	●	[illegible]
22	15	12	[illegible]	DEJA VU R.JERKINS,B.KNOWLES (J.WEBB,B.KNOWLES,S.C.CARTER,K.N.PRICE,M.RIDDICK,O.THOMAS,R.JERKINS)	Beyonce Featuring Jay-Z ⓓⓣⓥ COLUMBIA		[illegible]
23	21	18	[illegible]	BOSSY S.CRAWFORD,S.GARRETT (K.ROGERS,S.CRAWFORD,T.A.SHAW,S.GARRETT,A.STEVENSON,J.CAMERON)	Kelis Featuring Too Short ⓓⓣ JIVE/ZOMBA		15
24	32	39	[illegible]	CHAIN HANG LOW THE BEATSTAZ (J.CAMPBELL,O.HOWARD,M.WILSON)	Jibbs ⓓⓣ GEFFEN		24
25	34	49	[illegible]	LIPS OF AN ANGEL B.HOWES (HINDER,B.HOWES)	Hinder ⓓ UNIVERSAL REPUBLIC		25
26	20	15	[illegible]	IT'S GOIN' DOWN NITTI (J.ROBINSON,C.MOORE)	Yung Joc ⓓⓣ BLOCK/BAD BOY SOUTH/ATLANTIC		3
27	22	17	[illegible]	HIPS DON'T LIE W.JEAN,J.DUPLESSIS,S.MEBARAK R. (W.JEAN,J.DUPLESSIS,S.MEBARAK R.,O.ALFANNO,L.PARKER)	Shakira Featuring Wyclef Jean ⓓⓣ EPIC		[illegible]
28	23	19	[illegible]	SNAP YO FINGERS J.SMITH (J.H.SMITH,E.STEVENS,S.P.JOSEPH)	Lil Jon Featuring E-40 & Sean Paul Of The YoungBloodZ ⓓⓣ BME/TVT		7
29	51	61	[illegible]	HOW TO SAVE A LIFE M.FLYNN,A.JOHNSON (I.SLADE,J.KING)	The Fray ⓓ EPIC	●	29
30	27	25	[illegible]	MOVE ALONG H.BENSON (N.WHEELER,T.RITTER)	The All-American Rejects ⓓ DOGHOUSE/INTERSCOPE		15
31	28	26	[illegible]	DANI CALIFORNIA R.RUBIN (A.KIEDIS,FLEA,J.FRUSCIANTE,C.SMITH)	Red Hot Chili Peppers ⓓ WARNER BROS.		6
32	30	30	[illegible]	BLACK HORSE & THE CHERRY TREE A.GREEN (KT TUNSTALL)	KT Tunstall ⓓ RELENTLESS/VIRGIN		20
33	24	16	[illegible]	UNFAITHFUL STARGATE (S.SMITH,T.E.HERMANSEN,M.S.ERIKSEN)	Rihanna ⓓ SRP/DEF JAM/IDJMG		6
34	40	47	[illegible]	HATE ME J.FURSTENFELD,C.REED (J.FURSTENFELD)	Blue October ⓓ UNIVERSAL MOTOWN		34
35	33	28	[illegible]	RIDIN' J.SALINAS,O.SALINAS (H.SERIKI,J.SALINAS,O.SALINAS,A.HENDERSON)	Chamillionaire Featuring Krayzie Bone ⓓⓣ UNIVERSAL MOTOWN	●	1
36	39	38	[illegible]	LEAVE THE PIECES J.SHANKS,M.BRANCH (J.HANSON,B.AUSTIN)	The Wreckers ⓓ MAVERICK/WARNER BROS. (NASHVILLE)/WRN		34
37	38	34	[illegible]	SAVIN' ME NICKELBACK,J.MOI (C.KROEGER,NICKELBACK)	Nickelback ⓓ ROADRUNNER/IDJMG		19
38	37	32	[illegible]	BAD DAY M.FROOM,J.DAWSON (D.POWTER)	Daniel Powter ⓓ WARNER BROS.	■	1
39	48	79	3	GREATEST GAINER/AIRPLAY SAY GOODBYE B.M.COX,K.OEAN (B.M.COX,K.OEAN,A.SHROPSHIRE)	Chris Brown ⓓ JIVE/ZOMBA		39
40	43	41	[illegible]	BRAND NEW GIRLFRIEND L.MILLER (S.MINOR,B.ALLMAND,J.STEELE)	Steve Holy ⓓ CURB		40
41	45	43	[illegible]	WHAT HURTS THE MOST D.HUFF,RASCAL FLATTS (J.STEELE,S.ROBSON)	Rascal Flatts ⓓ LYRIC STREET	■	6
42	41	37	[illegible]	UNWRITTEN W.ROORIGUES,D.BRISEBOIS (N.BEDINGFIELD,O.BRISEBOIS,W.ROORIGUES)	Natasha Bedingfield ⓓ EPIC	■	5
43	49	42	[illegible]	STARS ARE BLIND F.GARIBAY,S.SOLOMON (F.GARIBAY,S.SOLOMON,R.MCCARTHY)	Paris Hilton ⓓⓣⓥ WARNER BROS.		18
44	42	44	[illegible]	CALL ON ME J.DUPRI,LROC,J.JACKSON,JIMMY JAM,T.LEWIS (J.DUPRI,J.AUSTIN,J.PHILLIPS,C.HAYNES,J.HARRIS III,T.LEWIS)	Janet & Nelly ⓓⓣ VIRGIN		25
45	35	24	[illegible]	A PUBLIC AFFAIR L.MENDEZ (J.SIMPSON,J.AUSTIN,G.KURSTIN,S.WATTERS,L.BIANCANIELLO,L.MENDEZ,N.ASHFORD,V.SIMPSON)	Jessica Simpson ⓓ EPIC		14
46	46	36	[illegible]	IF YOU'RE GOING THROUGH HELL (BEFORE THE DEVIL EVEN KNOWS) T.HEWITT (S.TATE,A.TATE,O.BERG)	Rodney Atkins ⓓ CURB		33
47	36	27	[illegible]	SO WHAT JAZZE PHA (P.ALEXANDER,D.CRAWFORD,S.JOHNSON,C.WILLIAMSON,Z.WALLACE,C.HARRIS)	Field Mob Featuring Ciara ⓓⓣ OTP/GEFFEN		10
48	55	58	[illegible]	WAITING ON THE WORLD TO CHANGE J.MAYER,S.JORDAN (J.MAYER)	John Mayer ⓓ AWARE/COLUMBIA		21
49	53	52	[illegible]	S.E.X. L.JENNINGS (C.JENNINGS)	Lyte Jennings ⓓ COLUMBIA		49
50	52	57	[illegible]	WOULD YOU GO WITH ME F.ROGERS (S.CAMP,J.S.SHERRILL)	Josh Turner ⓓ MCA NASHVILLE		50
51	[illegible]	29	[illegible]	WHEN YOU WERE YOUNG FLOOD,A.MOULDER,THE KILLERS (B.FLOWERS,D.KEUNING,M.STOERMER,R.VANNUCCI)	The Killers ⓓ ISLAND/IDJMG		29
52	44	33	[illegible]	ABOUT US S.STORCH (J.BOYD,P.SLAYTON,S.STORCH)	Brooke Hogan Featuring Paul Wall ⓓ SMC/SOBE		33
53	69	–	[illegible]	TELL ME BABY R.RUBIN (A.KIEDIS,FLEA,J.FRUSCIANTE,C.SMITH)	Red Hot Chili Peppers ⓓ WARNER BROS.		53
54	50	50	[illegible]	LIFE IS A HIGHWAY D.HUFF,RASCAL FLATTS (T.COCHRANE)	Rascal Flatts ⓓ WALT DISNEY/LYRIC STREET		7
55	62	75	[illegible]	I LOVED HER FIRST W.ALDRIDGE (W.ALDRIDGE,E.PARK)	Heartland ⓓ LOFTON CREEK		55
56	54	46	[illegible]	THE RIDDLE J.ONDRASIK,C.SCHNEIDER,A.WILLIAMS,M.ENDERT (J.ONDRASIK)	Five For Fighting ⓓ AWARE/COLUMBIA/SONY BMG		40
57	57	70	[illegible]	GALLERY STARGATE,NE-YO (S.SMITH,M.S.ERIKSEN,T.E.HERMANSEN)	Mario Vazquez ⓓ ARISTA/RMG		57
58	60	[illegible]	14	BRING IT ON HOME W.KIRKPATRICK,LITTLE BIG TOWN (W.KIRKPATRICK,G.BIECK,T.H.BIECK)	Little Big Town ⓓ EQUITY		58
59	64	65	16	STEADY, AS SHE GOES J.WHITE,B.BENSON (B.BENSON,J.WHITE III)	The Raconteurs ⓒⓓⓥ THIRD MAN/V2		59
60	HOT SHOT DEBUT		1	STRUT J.HOUSTON (J.HOUSTON)	The Cheetah Girls ⓓ WALT DISNEY/HOLLYWOOD		60
61	79	96	[illegible]	MONEY MAKER THE NEPTUNES (C.BRIDGES,P.L.WILLIAMS)	Ludacris Featuring Pharrell ⓣ OTP/DEF JAM/IDJMG		61
62	65	69	17	CRAZY BITCH K.NELSON,M.PLOTNIKOFF,P.DECARLI (J.TODD,K.NELSON)	Buckcherry ⓓ ELEVEN SEVEN/LAVA		59
63	59	53	17	MISS MURDER J.FINN (AFI)	AFI ⓓ TINY EVIL/INTERSCOPE		24
64	NEW		1	SLEEP ON IT S.STORCH,POOH BEAR (S.STORCH,J.BOYD)	Danity Kane ⓓ BAD BOY/ATLANTIC		64
65	63	59	20	SUMMERTIME B.CANNON,K.CHESNEY (S.MCEWAN,C.WISEMAN)	Kenny Chesney ⓓ BNA		34
66	58	–	2	SHOW ME THE MONEY R.FEEMSTER (T.FEEMSTER,M.BARRETT III)	Petey Pablo ⓓ JIVE/ZOMBA		58
67	67	68	15	ANIMAL I HAVE BECOME H.BENSON (THREE DAYS GRACE)	Three Days Grace ⓓ JIVE/ZOMBA		60
68	70	77	[illegible]	BUILDING BRIDGES T.BROWN,R.DUNN,K.BROOKS (H.DEVITO,L.WILLOUGHBY)	Brooks & Dunn With Sheryl Crow & Vince Gill ⓓ ARISTA NASHVILLE		68
69	83	100	[illegible]	THAT GIRL M.FRESH (F.J.BAUTISTA,J.SALINAS,O.SALINAS,J.C.REYEZ,B.THOMAS,H.SERIKI)	Frankie J Featuring Mannie Fresh & Chamillionaire ⓓ COLUMBIA		69
70	73	73	[illegible]	SUNSHINE AND SUMMERTIME B.GALLIMORE,F.HILL (J.RICH,R.CLAWSON,K.SACKLEY)	Faith Hill ⓓ WARNER BROS. (NASHVILLE)/WRN		70
71	72	88	[illegible]	I CALL IT LOVE STARGATE (M.S.ERIKSEN,T.E.HERMANSEN,T.JACKSON)	Lionel Richie ⓓ ISLAND/IDJMG		[illegible]
72	80	[illegible]	9	PUT YOUR RECORDS ON S.CHRISANTHOU (C.B.RAE,J.BECK,S.CHRISANTHOU)	Corinne Bailey Rae ⓓ CAPITOL		72
73	84	92	[illegible]	EVERYTIME THA BEAT DROP J.DUPRI,LROC (J.DUPRI,J.PHILLIPS,J.AUSTIN,J.WILLINGHAM,B.LEVERETTE,G.TILLER,M.GLEATON,C.HAMMOND,R.HILL,D.HUNT)	Monica Featuring Dem Franchize Boyz ⓓⓣ J/RMG		73
74	87	90	[illegible]	GIVE IT AWAY T.BROWN,G.STRAIT (B.CANNON,B.ANDERSON,J.JOHNSON)	George Strait ⓓ MCA NASHVILLE		74
75	56	48	20	WHY YOU WANNA K.CATES,C.HARRIS,K.CATES,N.CONWAY,C.WATERS,T.TEE,B.GILBERTO,K.FAREED,A.MUHAMMAD,M.TAYLOR,J.YANCEY)	T.I. ⓓⓣ GRAND HUSTLE/ATLANTIC		29
76	77	71	[illegible]	THROUGH GLASS N.RASKULINECZ (STONE SOUR)	Stone Sour ⓓ ROADRUNNER/IDJMG		71
77	90	–	2	TOO LITTLE TOO LATE J.ALEXANDER,V.HERBERT,B.STEINBERG (J.ALEXANDER,B.STEINBERG,R.CUNNINGHAM)	JoJo DA FAMILY/BLACKGROUND/UNIVERSAL MOTOWN		77
78	NEW		1	RIDE FOR YOU B.M.COX,K.DEAN (B.M.COX,K.A.J.OEAN,A.SHROPSHIRE)	Danity Kane ⓓ BAD BOY/ATLANTIC		78
79	71	64	19	THE WORLD F.ROGERS (B.PAISLEY,K.LOVELACE,L.T.MILLER)	Brad Paisley ⓓ ARISTA NASHVILLE		45
80	89	95	[illegible]	EVERY MILE A MEMORY B.BEAVERS (D.BENTLEY,B.BEAVERS,S.BOGARD)	Dierks Bentley ⓓ CAPITOL NASHVILLE		80
81	68	60	19	TORN T.BISHOP (T.R.BELL,L.EPSTEIN,T.BISHOP,D.YOUNG,L.LUCKETT)	LeToya ⓓⓣ CAPITOL		31
82	96	99	[illegible]	NEED A BOSS R.JERKINS (L.DANIELS,R.JERKINS,C.BRIDGES,L.CREATORE,H.PERETTI,G.WEISS)	Shareefa Featuring Ludacris ⓓⓣ DTP/DEF CON II		82
83	78	85	[illegible]	ENTOURAGE E.HUDSON,A.MERRITT (O.GRANOBERRY,E.HUDSON,A.MERRITT)	Omarion ⓓ T.U.G./EPIC		78
84	81	82	10	SWING F.ROGERS (C.STAPLETON,F.ROGERS)	Trace Adkins ⓓ CAPITOL NASHVILLE		76
85	66	55	[illegible]	THE DIARY OF JANE D.BENDETH (B.BURNLEY,BREAKING BENJAMIN)	Breaking Benjamin ⓓ HOLLYWOOD		50
86	86	81	20	STAY WITH YOU G.BALLARD (J.RZEZNIK,G.BALLARD)	Goo Goo Dolls ⓓ WARNER BROS.		51
87	88	–	[illegible]	IT'S OKAY (ONE BLOOD) REEFA,D.ROC (J.TAYLOR,S.SLATER,D.COLLINGTON,D.REID)	The Game Featuring Junior Reid ⓓ GEFFEN		87
88	91	84	[illegible]	THE KILL (BURY ME) J.ABRAHAM,30 SECONDS TO MARS (J.LETO)	30 Seconds To Mars ⓓ IMMORTAL/VIRGIN		81
89	93	89	7	SUDDENLY I SEE S.OSBORNE (KT TUNSTALL)	KT Tunstall ⓓ RELENTLESS/VIRGIN/EMI		71
90	NEW		[illegible]	FEELS JUST LIKE IT SHOULD O.GEHMAN,J.POLLARO (P.GREEN,B.JAMES,J.POLLARO)	Pat Green ⓓ BNA		90
91	94	–	[illegible]	GHETTO STORY CHAPTER 2 O.KELLY (O.KELLY,O.BECKETT)	Cham Featuring Alicia Keys ⓓⓣ MADHOUSE/ATLANTIC		91
92	NEW		[illegible]	MOUNTAINS M.BRIGHT (R.MCDONALD,L.BOONE,P.NELSON)	Lonestar ⓓ BNA		92
93	75	67	[illegible]	A LITTLE TOO LATE T.KEITH,L.WHITE (T.KEITH,S.EMERICK,D.DILLON)	Toby Keith ⓓ SHOW DOG NASHVILLE		53
94	NEW		[illegible]	THE PARTY'S JUST BEGUN M.GERRARD,R.NEVIL (M.GERRARD,R.NEVIL)	The Cheetah Girls ⓓ WALT DISNEY/HOLLYWOOD		94
95	NEW		[illegible]	MORRIS BROWN ANDRE 3000 (A.BENJAMIN,A.PATTON,T.SMITH)	OutKast Featuring Scar & Sleepy Brown ⓓ LAFACE/ZOMBA		95
96	95	94	[illegible]	FACE DOWN D.BENDETH (THE RED JUMPSUIT APPARATUS,R.WINTER)	The Red Jumpsuit Apparatus ⓓ VIRGIN		76
97	97	93	[illegible]	NOT READY TO MAKE NICE R.RUBIN (E.ROBISON,M.MAGUIRE,N.MAINES,O.WILSON)	Dixie Chicks ⓓ COLUMBIA		23
98	82	62	16	ME AND MY GANG D.HUFF,RASCAL FLATTS (J.STEELE,T.MULLINS,J.STONE)	Rascal Flatts ⓓ LYRIC STREET		50
99	76	54	17	HUSTLIN' THE RUNNERS (W.ROBERTS,A.HARR,J.JACKSON,S.C.CARTER,J.JERKINS)	Rick Ross ⓓⓣ SLIP-N-SLIDE/DEF JAM/IDJMG		54
100	RE-ENTRY		3	LABIOS COMPARTIDOS FHER,A.GONZALEZ (FHER)	Mana ⓓ WARNER LATINA		82

TV movie by Cheetah Girls (pictured) and bow of Danity Kane's album yields digitally driven debuts at Nos. 60, 64, 78 and 94.

A 35% hike in digital sales, plus love from VH1, give band its first top 20 hit.

Zooming 25-10, Evanescence has reached the top 10 with all three of its charted singles.

Artist's second hit regains bullet with airplay gains at Adult Top 40 radio.

Tune tops Adult Contemporary for 18th week, becoming Warner Bros.' longest-running No. 1 on that chart.

BETWEEN THE BULLETS silvio@billboard.com

JUSTIN MAKES 'SEXY' HOT 100 MOVE

Justin Timberlake celebrates his first No. 1 as a solo artist on The Billboard Hot 100 as "SexyBack" rises 31-1. The song's digital release last week fueled the ascent. "SexyBack" debuts at No. 1 on Hot Digital Songs with 250,000 downloads. That number is the second-biggest week ever for a download, behind Shakira's bow with "Hips Don't Lie" in June (267,000).

Timberlake's first solo album spawned four top 40 hits on the Hot 100, with "Cry Me a River" hitting the highest note at No. 3. As part of 'N Sync, he managed 12 chart hits, with "It's Gonna Be Me" reaching No. 1 in 2000.

—Keith Caulfield

The most popular songs & tracks, according to all-format audience impressions measured by Nielsen Broadcast Data Systems and sales data compiled by Nielsen Soundscan. Greatest Gainer/Digital and Greatest Gainer/Airplay are awarded, respectively, for the largest digital sales and airplay increases on the chart. See Chart Legend for rules and explanations. © 2006, VNU Business Media, Inc. and Nielsen SoundScan, Inc. All rights reserved.

SEP 16 2006

HOT 100 Billboard

AIRPLAY MONITORED BY Nielsen Broadcast Data Systems — SALES DATA COMPILED BY Nielsen SoundScan

THE BILLBOARD HOT 100™

This Week	Last Week	2 Weeks Ago	Weeks On Chart	TITLE / PRODUCER (SONGWRITER)	Artist / IMPRINT / PROMOTION LABEL	Cert.	Peak Position
1	1	31	9	#1 2 WKS GREATEST GAINER/AIRPLAY **SEXYBACK** TIMBALAND,J.TIMBERLAKE,DANJA (J.TIMBERLAKE,T.V.MOSLEY,N.HILLS)	Justin Timberlake JIVE/ZOMBA		1
2	2	1	7	**LONDON BRIDGE** POLOW DA DON (S.FERGUSON,J.JONES,S.GARRETT,M.HARTNETT)	Fergie WILL.I.AM/A&M/INTERSCOPE		1
3	[illegible]	[illegible]	8	**CRAZY** DANGER MOUSE (B.BURTON,T.CALLAWAY,G.REVERBERI,G.REVERBERI)	Gnarls Barkley DOWNTOWN/LAVA		[illegible]
4	5	5	7	**BUTTONS** POLOW DA DON,S.GARRETT,R.FAIR (S.GARRETT,J.JONES,J.L.PERRY,N.SCHERZINGER,C.BROADUS)	The Pussycat Dolls Featuring Snoop Dogg A&M/INTERSCOPE		4
5	[illegible]	[illegible]	5	**(WHEN YOU GONNA) GIVE IT UP TO ME** O.BENNETT (S.PHENRIQUES,J.HENRIQUES,O.BENNETT,N.STAFF,R.FAIR,K.COLE)	Sean Paul Feat. Keyshia Cole VP/ATLANTIC		3
6	6	3	8	**PROMISCUOUS** TIMBALAND,DANJA (N.FURTADO,T.V.MOSLEY,N.HILLS,T.CLAYTON)	Nelly Furtado Featuring Timbaland MOSLEY/GEFFEN		1
7	18	26	6	GREATEST GAINER/DIGITAL **CHASING CARS** J.LEE (G.LIGHTBODY,N.CONNOLLY,P.WILSON,J.QUINN,T.SIMPSON)	Snow Patrol POLYDOR/A&M/INTERSCOPE		7
8	9	9	3	**SEXY LOVE** STARGATE (S.SMITH,T.E.HERMANSEN,M.ERIKSEN)	Ne-Yo DEF JAM/IDJMG		8
9	11	11	7	**FAR AWAY** NICKELBACK,J.MOI (C.KROEGER,NICKELBACK)	Nickelback ROADRUNNER/IDJMG		[illegible]
10	7	6	21	**ME & U** R.LESLIE (R.LESLIE)	Cassie NEXTSELECTION/BAD BOY/ATLANTIC		3
11	10	25	3	**CALL ME WHEN YOU'RE SOBER** D.FORTMAN (A.LEE,T.BALSAMO)	Evanescence WIND-UP		10
12	24	32	5	**CHAIN HANG LOW** THE BEATSTAZ (J.CAMPBELL,D.HOWARD,M.WILSON)	Jibbs GEFFEN		12
13	15	14	17	**U AND DAT** J.SMITH (D.STEVENS,J.H.SMITH,A.BAILEY,F.NAJM,K.BURRUSS)	E-40 Featuring T-Pain & Kandi Girl SICK WID' IT/BME/REPRISE		[illegible]
14	14	13	14	**SHOULDER LEAN** LIL' C (C.QUINN,D.HART,C.J.HARRIS)	Young Dro Featuring T.I. GRAND HUSTLE/ATLANTIC		10
15	12	8	13	**AIN'T NO OTHER MAN** C.AGUILERA,DJ PREMIER,C.M.ROANE (C.AGUILERA,C.E.MARTIN,K.DIOGUARDI,C.M.ROANE,H.BEATTY)	Christina Aguilera RCA/RMG		[illegible]
16	16	16	12	**PULLIN' ME BACK** J.DUPRI,LROC (J.DUPRI,J.PHILLIPS,H.BAILEY,B.A.MORGAN,J.PASTORIUS)	Chingy Featuring Tyrese SLOT-A-LOT/CAPITOL		16
17	19	[illegible]	27	**I WRITE SINS NOT TRAGEDIES** M.SQUIRE,PANIC! AT THE DISCO (PANIC! AT THE DISCO)	Panic! At The Disco DECAYDANCE/FUELED BY RAMEN/LAVA	●	[illegible]
18	25	34	8	**LIPS OF AN ANGEL** B.HOWES (HINDER,B.HOWES)	Hinder UNIVERSAL REPUBLIC		[illegible]
19	20	19	10	**I KNOW YOU SEE IT** YUNG JOC,KOCHEASE (J.ROBINSON,D.WARREN,B.HAMBRICK)	Yung Joc Featuring Brandy 'Ms. B.' Hambrick BLOCK/BAD BOY SOUTH/ATLANTIC		19
20	8	17	3	**SHOW STOPPER** J.JONSIN (J.SCHEFFER,A.HUNTE,K.OLIVER,F.ROMANO,C.PUCKETT)	Danity Kane BAD BOY/ATLANTIC		[illegible]
21	13	7	6	**GET UP** JAZZE PHA (P.ALEXANDER,C.HARRIS)	Ciara Featuring Chamillionaire LAFACE/JIVE/ZOMBA		[illegible]
22	21	18	30	**OVER MY HEAD (CABLE CAR)** M.FLYNN,A.JOHNSON (I.SLADE,J.KING)	The Fray EPIC	●	8
23	29	51	21	**HOW TO SAVE A LIFE** M.FLYNN,A.JOHNSON (I.SLADE,J.KING)	The Fray EPIC	●	23
24	17	12	18	**DO IT TO IT** D.VITO,CHEESE (F.KING,N.KING,R.RICHARD,J.WILLIAMS,S.P.JOSEPH)	Cherish Featuring Sean Paul Of The YoungBloodZ SHO'NUFF/CAPITOL		12
25	27	22	25	**HIPS DON'T LIE** W.JEAN,J.DUPLESSIS,S.MEBARAK R. (W.JEAN,J.DUPLESSIS,S.MEBARAK R.,O.ALFANNO,L.PARKER)	Shakira Featuring Wyclef Jean EPIC		1
26	30	27	32	**MOVE ALONG** H.BENSON (N.WHEELER,T.RITTER)	The All-American Rejects DOGHOUSE/INTERSCOPE		15
27	23	21	18	**BOSSY** S.CRAWFORD,S.GARRETT (K.ROGERS,S.CRAWFORD,T.A.SHAW,S.GARRETT,A.STEVENSON,J.CAMERON)	Kelis Featuring Too $hort JIVE/ZOMBA		16
28	26	20	23	**IT'S GOIN' DOWN** NITTI (J.ROBINSON,C.MOORE)	Yung Joc BLOCK/BAD BOY SOUTH/ATLANTIC		3
29	22	15	12	**DEJA VU** R.JERKINS,B.KNOWLES (J.WEBB,B.KNOWLES,S.C.CARTER,K.N.PRICE,M.RIDDICK,D.THOMAS,R.JERKINS)	Beyonce Featuring Jay-Z COLUMBIA		4
30	28	23	24	**SNAP YO FINGERS** J.SMITH (J.H.SMITH,E.STEVENS,S.P.JOSEPH)	Lil Jon Featuring E-40 & Sean Paul Of The YoungBloodZ BME/TVT		7
31	31	28	22	**DANI CALIFORNIA** R.RUBIN (A.KIEDIS,FLEA,J.FRUSCIANTE,C.SMITH)	Red Hot Chili Peppers WARNER BROS.		[illegible]
32	34	40	21	**HATE ME** J.FURSTENFELD,C.REED (J.FURSTENFELD)	Blue October UNIVERSAL MOTOWN		32
33	32	30	26	**BLACK HORSE & THE CHERRY TREE** A.GREEN (KT TUNSTALL)	KT Tunstall RELENTLESS/VIRGIN		20
34	39	48	4	**SAY GOODBYE** B.M.COX,K.DEAN (B.M.COX,K.A.J.DEAN,A.SHROPSHIRE)	Chris Brown JIVE/ZOMBA		34
35	41	45	[illegible]	**WHAT HURTS THE MOST** D.HUFF,RASCAL FLATTS (J.STEELE,S.ROBSON)	Rascal Flatts LYRIC STREET	●	6
36	33	24	19	**UNFAITHFUL** STARGATE (S.SMITH,T.E.HERMANSEN,M.S.ERIKSEN)	Rihanna SRP/DEF JAM/IDJMG		[illegible]
37	36	39	[illegible]	**LEAVE THE PIECES** J.SHANKS,M.BRANCH (J.HANSON,B.AUSTIN)	The Wreckers MAVERICK/WARNER BROS. (NASHVILLE)/WRN		[illegible]
38	45	35	10	**A PUBLIC AFFAIR** L.MENDEZ (J.SIMPSON,J.AUSTIN,G.KURSTIN,S.WATTERS,L.BIANCANIELLO,L.MENDEZ,N.ASHFORD,V.SIMPSON)	Jessica Simpson EPIC		14
39	48	55	8	**WAITING ON THE WORLD TO CHANGE** J.MAYER,S.JORDAN (J.MAYER)	John Mayer AWARE/COLUMBIA		21
40	35	33	29	**RIDIN'** J.SALINAS,O.SALINAS (H.SERIKI,J.SALINAS,O.SALINAS,A.HENDERSON)	Chamillionaire Featuring Krayzie Bone UNIVERSAL MOTOWN	●	1
41	38	37	30	**BAD DAY** M.FROOM,J.DAWSON (D.POWTER)	Daniel Powter WARNER BROS.	■	1
42	37	38	27	**SAVIN' ME** NICKELBACK,J.MOI (C.KROEGER,NICKELBACK)	Nickelback ROADRUNNER/IDJMG		19
43	40	43	12	**BRAND NEW GIRLFRIEND** L.MILLER (S.MINOR,B.ALLMAND,J.STEELE)	Steve Holy CURB		40
44	42	41	41	**UNWRITTEN** W.RODRIGUES,D.BRISEBOIS (N.BEDINGFIELD,D.BRISEBOIS,W.RODRIGUES)	Natasha Bedingfield EPIC	■	5
45	55	62	4	**I LOVED HER FIRST** W.ALDRIDGE (W.ALDRIDGE,E.PARK)	Heartland LOFTON CREEK		45
46	50	52	10	**WOULD YOU GO WITH ME** F.ROGERS (S.CAMP,J.S.SHERRILL)	Josh Turner MCA NASHVILLE		46
47	46	46	16	**IF YOU'RE GOING THROUGH HELL (BEFORE THE DEVIL EVEN KNOWS)** T.HEWITT (S.TATE,A.TATE,D.BERG)	Rodney Atkins CURB		33
48	49	53	7	**S.E.X.** L.JENNINGS (C.JENNINGS)	Lyfe Jennings COLUMBIA		48
49	51	29	4	**WHEN YOU WERE YOUNG** FLOOD,A.MOULDER,THE KILLERS (B.FLOWERS,D.KEUNING,M.STOERMER,R.VANNUCCI)	The Killers ISLAND/IDJMG		29
50	53	69	3	**TELL ME BABY** R.RUBIN (A.KIEDIS,FLEA,J.FRUSCIANTE,C.SMITH)	Red Hot Chili Peppers WARNER BROS.		50
51	54	50	14	**LIFE IS A HIGHWAY** D.HUFF,RASCAL FLATTS (T.COCHRANE)	Rascal Flatts WALT DISNEY/LYRIC STREET		[illegible]
52	44	42	11	**CALL ON ME** J.DUPRI,LROC,J.JACKSON,JIMMY JAM,T.LEWIS (J.DUPRI,J.AUSTIN,J.PHILLIPS,C.HAYNES,J.HARRIS III,T.LEWIS)	Janet & Nelly VIRGIN		25
53	60	–	2	**STRUT** J.HOUSTON (J.HOUSTON)	The Cheetah Girls WALT DISNEY/HOLLYWOOD		53
54	43	49	11	**STARS ARE BLIND** F.GARIBAY,S.SOLOMON (F.GARIBAY,S.SOLOMON,R.MCCARTHY)	Paris Hilton WARNER BROS.		18
55	59	64	17	**STEADY, AS SHE GOES** J.WHITE,B.BENSON (B.BENSON,J.WHITE III)	The Raconteurs THIRD MAN/V2		55
56	61	79	4	**MONEY MAKER** THE NEPTUNES (C.BRIDGES,P.L.WILLIAMS)	Ludacris Featuring Pharrell DTP/DEF JAM/IDJMG		56
57	56	54	7	**THE RIDDLE** J.ONDRASIK,C.SCHNEIDER,A.WILLIAMS,M.ENDERT (J.ONDRASIK)	Five For Fighting AWARE/COLUMBIA/SONY BMG		40
58	HOT SHOT DEBUT		1	**VANS** YOUNG L (B.MCCARTNEY,D.JOHNSON,L.OMADHEBO,K.JENKINS)	The Pack UP ALL NITE/JIVE/ZOMBA		58
59	57	57	7	**GALLERY** STARGATE,NE-YO (S.SMITH,M.S.ERIKSEN,T.E.HERMANSEN)	Mario Vazquez ARISTA/RMG		57
60	52	44	5	**ABOUT US** S.STORCH (J.BOYD,P.SLAYTON,S.STORCH)	Brooke Hogan Featuring Paul Wall SMC/SOBE		33
61	69	83	4	**THAT GIRL** M.FRESH (F.J.BAUTISTA,J.SALINAS,O.SALINAS,J.C.REYEZ,B.THOMAS,H.SERIKI)	Frankie J Featuring Mannie Fresh & Chamillionaire COLUMBIA		61
62	58	60	15	**BRING IT ON HOME** W.KIRKPATRICK,LITTLE BIG TOWN (W.KIRKPATRICK,G.BIECK,T.H.BIECK)	Little Big Town EQUITY		58
63	62	65	10	**CRAZY BITCH** K.NELSON,M.PLOTNIKOFF,P.DECARLI (J.TODD,K.NELSON)	Buckcherry ELEVEN SEVEN/LAVA		59
64	63	59	18	**MISS MURDER** J.FINN (AFI)	AFI TINY EVIL/INTERSCOPE		24
65	72	80	[illegible]	**PUT YOUR RECORDS ON** S.CHRISANTHOU (C.B.RAE,J.BECK,S.CHRISANTHOU)	Corinne Bailey Rae CAPITOL		65
66	68	70	7	**BUILDING BRIDGES** T.BROWN,R.DUNN,K.BROOKS (H.DEVITO,L.WILLOUGHBY)	Brooks & Dunn With Sheryl Crow & Vince Gill ARISTA NASHVILLE		66
67	67	[illegible]	16	**ANIMAL I HAVE BECOME** H.BENSON (THREE DAYS GRACE)	Three Days Grace JIVE/ZOMBA		60
68	73	84	5	**EVERYTIME THA BEAT DROP** J.DUPRI,LROC (J.DUPRI,J.PHILLIPS,J.AUSTIN,J.WILLINGHAM,B.LEVERETTE,G.TILLER,M.GLEATON,C.HAMMOND,R.HILL,D.HUNT)	Monica Featuring Dem Franchize Boyz J/RMG		68
69	77	90	3	**TOO LITTLE TOO LATE** J.ALEXANDER,V.HERBERT,B.STEINBERG (J.ALEXANDER,B.STEINBERG,R.CUNNINGHAM)	JoJo DA FAMILY/BLACKGROUND/UNIVERSAL MOTOWN		69
70	71	72	7	**I CALL IT LOVE** STARGATE (M.S.ERIKSEN,T.E.HERMANSEN,T.JACKSON)	Lionel Richie ISLAND/IDJMG		[illegible]
71	88	91	2	**THE KILL (BURY ME)** J.ABRAHAM,30 SECONDS TO MARS (J.LETO)	30 Seconds To Mars IMMORTAL/VIRGIN		71
72	NEW		1	**ONCE IN A LIFETIME** D.HUFF,K.URBAN (J.SHANKS,K.URBAN)	Keith Urban CAPITOL NASHVILLE		72
73	80	89	4	**EVERY MILE A MEMORY** B.BEAVERS (D.BENTLEY,B.BEAVERS,S.BOGARD)	Dierks Bentley CAPITOL NASHVILLE		73
74	74	[illegible]	5	**GIVE IT AWAY** T.BROWN,G.STRAIT (B.CANNON,B.ANDERSON,J.JOHNSON)	George Strait MCA NASHVILLE		74
75	70	73	8	**SUNSHINE AND SUMMERTIME** B.GALLIMORE,F.HILL (J.RICH,R.CLAWSON,K.SACKLEY)	Faith Hill WARNER BROS. (NASHVILLE)/WRN		70
76	76	[illegible]	5	**THROUGH GLASS** N.RASKULINECZ (STONE SOUR)	Stone Sour ROADRUNNER/IDJMG		71
77	91	94	4	**GHETTO STORY CHAPTER 2** D.KELLY (D.KELLY,D.BECKETT)	Cham Featuring Alicia Keys MADHOUSE/ATLANTIC		[illegible]
78	82	96	6	**NEED A BOSS** R.JERKINS (L.DANIELS,R.JERKINS,C.BRIDGES,L.CREATORE,H.PERETTI,G.WEISS)	Shareefa Featuring Ludacris DTP/DEF CON II		[illegible]
79	83	78	4	**ENTOURAGE** E.HUDSON,A.MERRITT (D.GRANDBERRY,E.HUDSON,A.MERRITT)	Omarion T.U.G./EPIC		78
80	90	–	2	**FEELS JUST LIKE IT SHOULD** D.GEHMAN,J.POLLARD (P.GREEN,B.JAMES,J.POLLARD)	Pat Green BNA		80
81	NEW		1	**YOU SAVE ME** B.CANNON,K.CHESNEY (B.JAMES,T.VERGES)	Kenny Chesney BNA		81
82	85	66	6	**THE DIARY OF JANE** D.BENDETH (B.BURNLEY,BREAKING BENJAMIN)	Breaking Benjamin HOLLYWOOD		50
83	66	58	3	**SHOW ME THE MONEY** R.FEEMSTAR (T.FEEMSTER,M.BARRETT III)	Petey Pablo JIVE/ZOMBA		58
84	NEW		1	**HANDS UP** EMINEM,DANGEROUS LLC (M.MATHERS,L.RESTO,T.CRAWFORD,P.PITTS,C.LLOYD,C.J.JACKSON, JR.)	Lloyd Banks Featuring 50 Cent G-UNIT/INTERSCOPE		84
85	94	–	2	**THE PARTY'S JUST BEGUN** M.GERRARD,R.NEVIL (M.GERRARD,R.NEVIL)	The Cheetah Girls WALT DISNEY/HOLLYWOOD		85
86	[illegible]	71	20	**THE WORLD** F.ROGERS (B.PAISLEY,K.LOVELACE,L.T.MILLER)	Brad Paisley ARISTA NASHVILLE		45
87	NEW		1	**HERE IT GOES AGAIN** T.JOHANSSON (D.KULASH, JR.)	OK Go CAPITOL		87
88	89	93	8	**SUDDENLY I SEE** S.OSBORNE (KT TUNSTALL)	KT Tunstall RELENTLESS/VIRGIN/EMI		71
89	96	95	7	**FACE DOWN** D.BENDETH (THE RED JUMPSUIT APPARATUS,R.WINTER)	The Red Jumpsuit Apparatus VIRGIN		76
90	97	97	19	**NOT READY TO MAKE NICE** R.RUBIN (E.ROBISON,M.MAGUIRE,N.MAINES,D.WILSON)	Dixie Chicks COLUMBIA		23
91	64	–	2	**SLEEP ON IT** S.STORCH,POOH BEAR (S.STORCH,J.BOYD)	Danity Kane BAD BOY/ATLANTIC		64
92	NEW		1	**BEFORE HE CHEATS** M.BRIGHT (C.TOMPKINS,J.KEAR)	Carrie Underwood ARISTA/ARISTA NASHVILLE		92
93	NEW		1	**COME TO ME** [illegible] (R.FRIERSON,S.COMBS,M.WINANS,I.IZUAGB,J.WHITE,S.WINANS,N.SCHERZINGER,S.LAWRENCE)	Diddy Featuring Nicole Scherzinger BAD BOY/ATLANTIC		93
94	87	88	3	**IT'S OKAY (ONE BLOOD)** REEFA,D.ROC (J.TAYLOR,S.SLATER,D.COLLINGTON,D.REID)	The Game Featuring Junior Reid GEFFEN		87
95	NEW		1	**STUNTIN' LIKE MY DADDY** TMIX (D.CARTER,B.WILLIAMS)	Birdman & Lil Wayne CASH MONEY/UNIVERSAL MOTOWN		95
96	92	[illegible]	2	**MOUNTAINS** M.BRIGHT (R.MCDONALD,L.BOONE,P.NELSON)	Lonestar BNA		92
97	NEW		1	**PUSH IT** J.ROTEM (W.ROBERTS,J.ROTEM,P.BELLOTTE,G.MORODER)	Rick Ross SLIP-N-SLIDE/DEF JAM/IDJMG		97
98	81	68	20	**TORN** T.BISHOP (T.R.BELL,L.EPSTEIN,T.BISHOP,D.YOUNG,L.LUCKETT)	LeToya CAPITOL		31
99	RE-ENTRY		8	**IS IT ANY WONDER?** A.GREEN,KEANE (T.RICE-OXLEY,T.CHAPLIN,R.HUGHES)	Keane INTERSCOPE		78
100	NEW		1	**IDLEWILD BLUE (DON'TCHU WORRY 'BOUT ME)** ANDRE 3000 (A.BENJAMIN)	OutKast LAFACE/ZOMBA		100

Ode to the legendary shoe brand takes top debut as it also enters Hot Digital Songs at No. 40 with 17,500 downloads (up 130%).

Nickelback rises 11-9 with its fourth Hot 100 top 10, tying 3 Doors Down for most top 10s by a rock group this decade.

Song finally cracks top 20 on Hot R&B/Hip-Hop songs in its 27th week on that chart. Slowest climb to that portion of list since a 28-week crawl by Maxwell's "This Woman's Work" in March 2002.

Duo swap last week's debut, "Morris Brown," with another track from "Idlewild." Since June, three tracks from the set have charted, but never more than one in a single week.

BETWEEN THE BULLETS silvio@billboard.com

PATROL'S 'CARS' PARK IN TOP 10

With an 18-7 jump, Snow Patrol plows into the top 10 of The Billboard Hot 100 for the first time with "Chasing Cars," winning the Greatest Gainer/Digital award. It revs 10-4 on Hot Digital Songs, as an increase of 16,500 downloads yields 64,000 for the week. After taking 12 weeks to crack the chart's top 40, "Cars" accelerated, rising from No. 31 during the last month. The song garners significant play at modern rock and mainstream top 40, but its dominant formats are adult top 40 (No. 15) and triple-A, where it is No. 5 on the chart published by sister publication Radio & Records. —*Silvio Pietroluongo*

The most popular songs & tracks, according to all-format audience impressions measured by Nielsen Broadcast Data Systems and sales data compiled by Nielsen Soundscan. Greatest Gainer/Digital and Greatest Gainer/Airplay are awarded, respectively, for the largest digital sales and airplay increases on the chart. See Chart Legend for rules and explanations. © 2006, VNU Business Media, Inc. and Nielsen SoundScan, Inc. All rights reserved.

SEP 23 2006

HOT 100 Billboard

AIRPLAY MONITORED BY Nielsen Broadcast Data Systems | SALES DATA COMPILED BY Nielsen SoundScan

THE BILLBOARD HOT 100™

This Week	Last Week	2 Weeks Ago	Weeks On Chart	Title / Producer (Songwriter)	Artist / Imprint / Promotion Label	Cert.	Peak Position
1	1	1	10	#1 3 WKS SEXYBACK — TIMBALAND,J.TIMBERLAKE,DANJA (J.TIMBERLAKE,T.V.MOSLEY,N.HILLS)	Justin Timberlake — JIVE/ZOMBA		1
2	2	2	[illegible]	LONDON BRIDGE — POLOW DA DON (S.FERGUSON,J.JONES,S.GARRETT,M.HARTNETT)	Fergie — WILL.I.AM/A&M/INTERSCOPE		1
3	4	5	[illegible]	BUTTONS — POLOW DA DON,S.GARRETT,R.FAIR (S.GARRETT,J.JONES,J.L.PERRY,N.SCHERZINGER,C.BROADUS)	The Pussycat Dolls Featuring Snoop Dogg — A&M/INTERSCOPE		3
4	3	4	[illegible]	CRAZY — DANGER MOUSE (B.BURTON,T.CALLAWAY,G.REVERBERI,G.REVERBERI)	Gnarls Barkley — DOWNTOWN/LAVA	■	2
5	5	3	[illegible]	(WHEN YOU GONNA) GIVE IT UP TO ME — O.BENNETT (S.PHENRIQUES,J.HENRIQUES,O.BENNETT,N.STAFF,R.FAIR,K.COLE)	Sean Paul Feat. Keyshia Cole — VP/ATLANTIC		3
6	7	18	17	CHASING CARS — J.LEE (G.LIGHTBODY,N.CONNOLLY,P.WILSON,J.QUINN,T.SIMPSON)	Snow Patrol — POLYDOR/A&M/INTERSCOPE		6
7	8	9	[illegible]	SEXY LOVE — STARGATE (S.SMITH,T.E.HERMANSEN,M.ERIKSEN)	Ne-Yo — DEF JAM/IDJMG		7
8	9	11	[illegible]	FAR AWAY — NICKELBACK,J.MOI (C.KROEGER,NICKELBACK)	Nickelback — ROADRUNNER/IDJMG		8
9	18	25	[illegible]	LIPS OF AN ANGEL — B.HOWES (HINDER,B.HOWES)	Hinder — UNIVERSAL REPUBLIC		9
10	6	6	[illegible]	PROMISCUOUS — TIMBALAND,DANJA (N.FURTADO,T.V.MOSLEY,N.HILLS,T.CLAYTON)	Nelly Furtado Featuring Timbaland — MOSLEY/GEFFEN		1
11	12	24	[illegible]	CHAIN HANG LOW — THE BEATSTAZ (J.CAMPBELL,D.HOWARD,M.WILSON)	Jibbs — GEFFEN		11
12	HOT SHOT DEBUT		1	RING THE ALARM — SWIZZ BEATZ,B.KNOWLES,S.GARRETT (B.KNOWLES,K.DEAN,S.GARRETT)	Beyonce — COLUMBIA		12
13	16	16	[illegible]	PULLIN' ME BACK — J.DUPRI,LROC (J.DUPRI,J.PHILLIPS,H.BAILEY,B.A.MORGAN,J.PASTORIUS)	Chingy Featuring Tyrese — SLOT-A-LOT/CAPITOL		13
14	17	19	[illegible]	I WRITE SINS NOT TRAGEDIES — M.SQUIRE,PANIC! AT THE DISCO (PANIC! AT THE DISCO)	Panic! At The Disco — DECAYDANCE/FUELED BY RAMEN/LAVA	●	7
15	56	61	[illegible]	MONEY MAKER — THE NEPTUNES (C.BRIDGES,P.L.WILLIAMS)	Ludacris Featuring Pharrell — DTP/DEF JAM/IDJMG		15
16	23	29	[illegible]	HOW TO SAVE A LIFE — M.FLYNN,A.JOHNSON (I.SLADE,J.KING)	The Fray — EPIC	●	16
17	13	15	18	U AND DAT — J.SMITH (D.STEVENS,J.H.SMITH,A.BAILEY,F.NAJM,K.BURRUSS)	E-40 Featuring T-Pain & Kandi Girl — SICK WID' IT/BME/REPRISE		13
18	14	14	[illegible]	SHOULDER LEAN — LIL' C (C.QUINN,D.HART,C.J.HARRIS)	Young Dro Featuring T.I. — GRAND HUSTLE/ATLANTIC		10
19	19	20	[illegible]	I KNOW YOU SEE IT — YUNG JOC,KDCHEASE (J.ROBINSON,D.WARREN,B.HAMBRICK)	Yung Joc Featuring Brandy 'Ms. B.' Hambrick — BLOCK/BAD BOY SOUTH/ATLANTIC		19
20	10	7	[illegible]	ME & U — R.LESLIE (R.LESLIE)	Cassie — NEXTSELECTION/BAD BOY/ATLANTIC		3
21	11	10	[illegible]	CALL ME WHEN YOU'RE SOBER — D.FORTMAN (A.LEE,T.BALSAMO)	Evanescence — WIND-UP		10
22	21	13	7	GREATEST GAINER/AIRPLAY GET UP — JAZZE PHA (P.ALEXANDER,C.HARRIS)	Ciara Featuring Chamillionaire — LAFACE/JIVE/ZOMBA		7
23	15	12	[illegible]	AIN'T NO OTHER MAN — C.AGUILERA,DJ PREMIER,C.M.ROANE (C.AGUILERA,C.E.MARTIN,K.DIOGUARDI,C.M.ROANE,H.BEATTY)	Christina Aguilera — RCA/RMG		6
24	22	21	[illegible]	OVER MY HEAD (CABLE CAR) — M.FLYNN,A.JOHNSON (I.SLADE,J.KING)	The Fray — EPIC	●	8
25	93	–	2	COME TO ME — [illegible] DIDDY (R.FRIERSON,S.COMBS,M.WINANS,I.ZUAGB,J.WHITE,S.WINANS,N.SCHERZINGER,S.LAWRENCE)	Diddy Featuring Nicole Scherzinger — BAD BOY/ATLANTIC		25
26	20	8	[illegible]	SHOW STOPPER — J.JONSIN (J.SCHEFFER,A.HUNTE,K.OLIVER,F.ROMANO,C.PUCKETT)	Danity Kane — BAD BOY/ATLANTIC		8
27	24	[illegible]	[illegible]	DO IT TO IT — D.VITO,CHEESE (F.KING,N.KING,R.RICHARD,J.WILLIAMS,S.P.JOSEPH)	Cherish Featuring Sean Paul Of The YoungBloodZ — SHO'NUFF/CAPITOL		12
28	26	30	[illegible]	MOVE ALONG — H.BENSON (N.WHEELER,T.RITTER)	The All-American Rejects — DOGHOUSE/INTERSCOPE		15
29	25	27	[illegible]	HIPS DON'T LIE — W.JEAN,J.DUPLESSIS,S.MEBARAK R. (W.JEAN,J.DUPLESSIS,S.MEBARAK R.,O.ALFANNO,L.PARKER)	Shakira Featuring Wyclef Jean — EPIC	■	1
30	28	26	[illegible]	IT'S GOIN' DOWN — NITTI (J.ROBINSON,C.MOORE)	Yung Joc — BLOCK/BAD BOY SOUTH/ATLANTIC		3
31	29	22	[illegible]	DEJA VU — R.JERKINS,B.KNOWLES (J.WEBB,B.KNOWLES,S.C.CARTER,K.N.PRICE,M.RIDDICK,D.THOMAS,R.JERKINS)	Beyonce Featuring Jay-Z — COLUMBIA		[illegible]
32	30	28	[illegible]	SNAP YO FINGERS — J.SMITH (J.H.SMITH,E.STEVENS,S.P.JOSEPH)	Lil Jon Featuring E-40 & Sean Paul Of The YoungBloodZ — BME/TVT		7
33	34	39	[illegible]	SAY GOODBYE — B.M.COX,K.DEAN (B.M.COX,K.A.J.DEAN,A.SHROPSHIRE)	Chris Brown — JIVE/ZOMBA		33
34	32	34	[illegible]	HATE ME — J.FURSTENFELD,C.REED (J.FURSTENFELD)	Blue October — UNIVERSAL MOTOWN		32
35	27	23	[illegible]	BOSSY — S.CRAWFORD,S.GARRETT (K.RODGERS,S.CRAWFORD,T.A.SHAW,S.GARRETT,A.STEVENSON,J.CAMERON)	Kelis Featuring Too Short — JIVE/ZOMBA		16
36	31	31	[illegible]	DANI CALIFORNIA — R.RUBIN (A.KIEDIS,FLEA,J.FRUSCIANTE,C.SMITH)	Red Hot Chili Peppers — WARNER BROS.		6
37	52	44	[illegible]	CALL ON ME — J.DUPRI,LROC,J.JACKSON,JIMMY JAM,T.LEWIS (J.DUPRI,J.AUSTIN,[illegible])	Janet & Nelly — VIRGIN		25
38	87	–	2	GREATEST GAINER/DIGITAL HERE IT GOES AGAIN — T.JOHANSSON (D.KULASH, JR.)	OK Go — CAPITOL		38
39	35	41	[illegible]	WHAT HURTS THE MOST — D.HUFF,RASCAL FLATTS (J.STEELE,S.ROBSON)	Rascal Flatts — LYRIC STREET	●	6
40	39	46	[illegible]	WAITING ON THE WORLD TO CHANGE — J.MAYER,S.JORDAN (J.MAYER)	John Mayer — AWARE/COLUMBIA		21
41	33	32	27	BLACK HORSE & THE CHERRY TREE — A.GREEN (KT TUNSTALL)	KT Tunstall — RELENTLESS/VIRGIN		20
42	36	33	[illegible]	UNFAITHFUL — STARGATE (S.SMITH,T.E.HERMANSEN,M.S.ERIKSEN)	Rihanna — SRP/DEF JAM/IDJMG		6
43	43	40	[illegible]	BRAND NEW GIRLFRIEND — L.MILLER (S.MINOR,B.ALLMAND,J.STEELE)	Steve Holy — CURB		40
44	48	49	[illegible]	S.E.X. — L.JENNINGS (C.JENNINGS)	Lyfe Jennings — COLUMBIA		44
45	45	55	[illegible]	I LOVED HER FIRST — W.ALDRIDGE (W.ALDRIDGE,E.PARK)	Heartland — LOFTON CREEK		45
46	40	35	[illegible]	RIDIN' — J.SALINAS,O.SALINAS (H.SERIKI,J.SALINAS,O.SALINAS,A.HENDERSON)	Chamillionaire Featuring Krayzie Bone — UNIVERSAL MOTOWN	●	1
47	[illegible]	[illegible]	[illegible]	LEAVE THE PIECES — J.SHANKS,M.BRANCH (J.HANSON,B.AUSTIN)	The Wreckers — MAVERICK/WARNER BROS. (NASHVILLE)/WRN		34
48	44	42	[illegible]	UNWRITTEN — W.RODRIGUES,D.BRISEBOIS (N.BEDINGFIELD,D.BRISEBOIS,W.RODRIGUES)	Natasha Bedingfield — EPIC	■	5
49	41	38	[illegible]	BAD DAY — M.FROOM,J.DAWSON (D.POWTER)	Daniel Powter — WARNER BROS.	■	1
50	42	37	[illegible]	SAVIN' ME — NICKELBACK,J.MOI (C.KROEGER,NICKELBACK)	Nickelback — ROADRUNNER/IDJMG		19
51	46	50	[illegible]	WOULD YOU GO WITH ME — F.ROGERS (S.CAMP,J.S.SHERRILL)	Josh Turner — MCA NASHVILLE		46
52	49	[illegible]	[illegible]	WHEN YOU WERE YOUNG — FLOOD,A.MOULDER,THE KILLERS (B.FLOWERS,D.KEUNING,M.STOERMER,R.VANNUCCI)	The Killers — ISLAND/IDJMG		29
53	72	–	[illegible]	ONCE IN A LIFETIME — D.HUFF,K.URBAN (J.SHANKS,K.URBAN)	Keith Urban — CAPITOL NASHVILLE		53
54	55	59	[illegible]	STEADY, AS SHE GOES — J.WHITE,B.BENSON (B.BENSON,J.WHITE III)	The Raconteurs — THIRD MAN/V2		54
55	38	45	[illegible]	A PUBLIC AFFAIR — L.MENDEZ (J.SIMPSON,J.AUSTIN,G.KURSTIN,S.WATTERS,L.BIANCANIELLO,L.MENDEZ,N.ASHFORD,V.SIMPSON)	Jessica Simpson — EPIC		14
56	47	46	[illegible]	IF YOU'RE GOING THROUGH HELL (BEFORE THE DEVIL EVEN KNOWS) — T.HEWITT (S.TATE,A.TATE,D.BERG)	Rodney Atkins — CURB		33
57	50	53	[illegible]	TELL ME BABY — R.RUBIN (A.KIEDIS,FLEA,J.FRUSCIANTE,C.SMITH)	Red Hot Chili Peppers — WARNER BROS.		50
58	61	69	5	THAT GIRL — M.FRESH (F.J.BAUTISTA,J.SALINAS,O.SALINAS,J.C.REYEZ,B.THOMAS,H.SERIKI)	Frankie J Featuring Mannie Fresh & Chamillionaire — COLUMBIA		58
59	59	57	[illegible]	GALLERY — STARGATE,NE-YO (S.SMITH,M.S.ERIKSEN,T.E.HERMANSEN)	Mario Vazquez — ARISTA/RMG		57
60	51	54	[illegible]	LIFE IS A HIGHWAY — D.HUFF,RASCAL FLATTS (T.COCHRANE)	Rascal Flatts — WALT DISNEY/LYRIC STREET		[illegible]
61	57	56	[illegible]	THE RIDDLE — J.ONDRASIK,C.SCHNEIDER,A.WILLIAMS,M.ENDERT (J.ONDRASIK)	Five For Fighting — AWARE/COLUMBIA/SONY BMG		40
62	60	52	[illegible]	ABOUT US — S.STORCH (J.BOYD,P.SLAYTON,S.STORCH)	Brooke Hogan Featuring Paul Wall — SMC/SOBE		33
63	64	63	[illegible]	MISS MURDER — J.FINN (AFI)	AFI — TINY EVIL/INTERSCOPE		24
64	68	73	[illegible]	EVERYTIME THA BEAT DROP — J.DUPRI,LROC (J.DUPRI,J.PHILLIPS,J.AUSTIN,J.WILLINGHAM,B.LEVERETTE,G.TILLER,M.GLEATON,C.HAMMOND,R.HILL,D.HUNT)	Monica Featuring Dem Franchize Boyz — J/RMG		64
65	71	88	[illegible]	THE KILL (BURY ME) — J.ABRAHAM,30 SECONDS TO MARS (J.LETO)	30 Seconds To Mars — IMMORTAL/VIRGIN		65
66	69	77	4	TOO LITTLE TOO LATE — J.ALEXANDER,V.HERBERT,B.STEINBERG (J.ALEXANDER,B.STEINBERG,R.CUNNINGHAM)	JoJo — DA FAMILY/BLACKGROUND/UNIVERSAL MOTOWN		66
67	NEW		[illegible]	RIGHT WHERE YOU WANT ME — A.DODD,A.WATTS (J.MCCARTNEY,A.DODD,D.LOBEL,A.WATTS)	Jesse McCartney — HOLLYWOOD		67
68	66	68	[illegible]	BUILDING BRIDGES — T.BROWN,R.DUNN,K.BROOKS (H.DEVITO,L.WILLOUGHBY)	Brooks & Dunn With Sheryl Crow & Vince Gill — ARISTA NASHVILLE		66
69	62	58	[illegible]	BRING IT ON HOME — W.KIRKPATRICK,LITTLE BIG TOWN (W.KIRKPATRICK,G.BIECK,T.H.BIECK)	Little Big Town — EQUITY		58
70	73	80	5	EVERY MILE A MEMORY — B.BEAVERS (D.BENTLEY,B.BEAVERS,S.BOGARD)	Dierks Bentley — CAPITOL NASHVILLE		70
71	81	–	[illegible]	YOU SAVE ME — B.CANNON,K.CHESNEY (B.JAMES,T.VERGES)	Kenny Chesney — BNA		71
72	65	72	[illegible]	PUT YOUR RECORDS ON — S.CHRISANTHOU (C.B.RAE,J.BECK,S.CHRISANTHOU)	Corinne Bailey Rae — CAPITOL		65
73	74	74	[illegible]	GIVE IT AWAY — T.BROWN,G.STRAIT (B.CANNON,B.ANDERSON,J.JOHNSON)	George Strait — MCA NASHVILLE		73
74	58	–	[illegible]	VANS — YOUNG L (B.MCCARTNEY,D.JOHNSON,L.OMADHEBO,K.JENKINS)	The Pack — UP ALL NITE/JIVE/ZOMBA		58
75	70	71	[illegible]	I CALL IT LOVE — STARGATE (M.S.ERIKSEN,T.E.HERMANSEN,T.JACKSON)	Lionel Richie — ISLAND/IDJMG		70
76	67	67	[illegible]	ANIMAL I HAVE BECOME — H.BENSON (THREE DAYS GRACE)	Three Days Grace — JIVE/ZOMBA		60
77	63	62	[illegible]	CRAZY BITCH — K.NELSON,M.PLOTNIKOFF,P.DECARLI (J.TODD,K.NELSON)	Buckcherry — ELEVEN SEVEN/LAVA		59
78	92	–	[illegible]	BEFORE HE CHEATS — M.BRIGHT (C.TOMPKINS,J.KEAR)	Carrie Underwood — ARISTA/ARISTA NASHVILLE		78
79	75	70	[illegible]	SUNSHINE AND SUMMERTIME — B.GALLIMORE,F.HILL (J.RICH,R.CLAWSON,K.SACKLEY)	Faith Hill — WARNER BROS. (NASHVILLE)/WRN		70
80	76	76	[illegible]	THROUGH GLASS — N.RASKULINECZ (STONE SOUR)	Stone Sour — ROADRUNNER/IDJMG		71
81	54	43	12	STARS ARE BLIND — F.GARIBAY,S.SOLOMON (F.GARIBAY,S.SOLOMON,R.MCCARTHY)	Paris Hilton — WARNER BROS.		18
82	95	–	[illegible]	STUNTIN' LIKE MY DADDY — TMIX (D.CARTER,B.WILLIAMS)	Birdman & Lil Wayne — CASH MONEY/UNIVERSAL MOTOWN		82
83	77	91	[illegible]	GHETTO STORY CHAPTER 2 — D.KELLY (D.KELLY,D.BECKETT)	Cham Featuring Alicia Keys — MADHOUSE/ATLANTIC		77
84	84	–	[illegible]	HANDS UP — EMINEM,DANGEROUS LLC (M.MATHERS,L.RESTO,T.CRAWFORD,P.PITTS,C.LLOYD,C.J.JACKSON, JR.)	Lloyd Banks Featuring 50 Cent — G-UNIT/INTERSCOPE		84
85	78	82	[illegible]	NEED A BOSS — R.JERKINS (L.DANIELS,R.JERKINS,C.BRIDGES,L.CREATORE,H.PERETTI,G.WEISS)	Shareefa Featuring Ludacris — DTP/DEF CON II		78
86	NEW		[illegible]	TIM MCGRAW — N.CHAPMAN (T.SWIFT,L.ROSE)	Taylor Swift — BIG MACHINE		86
87	NEW		[illegible]	I CAN'T HATE YOU ANYMORE — R.WELLS (N.LACHEY,R.WELLS,J.CATES,L.ROBBINS)	Nick Lachey — JIVE/ZOMBA		87
88	88	89	[illegible]	SUDDENLY I SEE — S.OSBORNE (KT TUNSTALL)	KT Tunstall — RELENTLESS/VIRGIN/EMI		71
89	NEW		[illegible]	MY LOVE — TIMBALAND,J.TIMBERLAKE,DANJA (J.TIMBERLAKE,T.V.MOSLEY,N.HILLS,C.J.HARRIS)	Justin Timberlake Featuring T.I. — JIVE/ZOMBA		89
90	82	85	[illegible]	THE DIARY OF JANE — D.BENDETH (B.BURNLEY,BREAKING BENJAMIN)	Breaking Benjamin — HOLLYWOOD		50
91	80	90	[illegible]	FEELS JUST LIKE IT SHOULD — D.GEHMAN,J.POLLARD (P.GREEN,B.JAMES,J.POLLARD)	Pat Green — BNA		80
92	NEW		[illegible]	CHICKEN NOODLE SOUP — THE DRIZZLE (B.DUPREE,D.RYAN,A.GLOVER,J.REYNOLDS)	Webstar & Young B Featuring The Voice Of Harlem — UNIVERSAL REPUBLIC		92
93	97	–	[illegible]	PUSH IT — J.ROTEM (W.ROBERTS,J.ROTEM,P.BELLOTTE,G.MORODER)	Rick Ross — SLIP-N-SLIDE/DEF JAM/IDJMG		93
94	89	96	[illegible]	FACE DOWN — D.BENDETH (THE RED JUMPSUIT APPARATUS,R.WINTER)	The Red Jumpsuit Apparatus — VIRGIN		76
95	NEW		[illegible]	WALK IT OUT — DJ MONTAY (A.PLATT,M.HUMPHREY,H.SIMMONS,K.ROBERSON)	Unk — BIG OOMP/KOCH		95
96	79	83	[illegible]	ENTOURAGE — E.HUDSON,A.MERRITT (O.GRANBERRY,E.HUDSON,A.MERRITT)	Omarion — T.U.G./EPIC		78
97	94	87	[illegible]	IT'S OKAY (ONE BLOOD) — REEFA,D.ROC (J.TAYLOR,S.SLATER,D.COLLINGTON,D.REID)	The Game Featuring Junior Reid — GEFFEN		87
98	99	–	[illegible]	IS IT ANY WONDER? — A.GREEN,KEANE (T.RICE-OXLEY,T.CHAPLIN,R.HUGHES)	Keane — INTERSCOPE		78
99	NEW		[illegible]	MY WISH — D.HUFF,RASCAL FLATTS (S.ROBSON,J.STEELE)	Rascal Flatts — LYRIC STREET		99
100	90	97	20	NOT READY TO MAKE NICE — R.RUBIN (E.ROBISON,M.MAGUIRE,N.MAINES,D.WILSON)	Dixie Chicks — COLUMBIA		23

Quintet simultaneously lands first top 10s on both Hot 100 and Billboard 200. Album's 32-week climb to top 10 is slowest since the Killers' 39-week ascent in March 2005.

Artist claims her best-ever Hot 100 debut, either solo or with Destiny's Child. Title opens at No. 7 on Hot Digital Songs with 52,000 downloads.

Digital releases send Diddy's song up a chart-high 68 places and push Ludacris' "Money Maker" 56-15.

Pennsylvania teenager's first chart entry references country superstar McGraw. Track moves 31-27 on Hot Country Songs.

With release of CD single, song moves 22-1 on Hot Singles Sales and rebounds on Hot 100. It's Janet's fifth No. 1 on the sales list and Nelly's third.

BETWEEN THE BULLETS silvio@billboard.com

CHINGY 'PULLS' TOP AUDIENCE RANK

Chingy's "Pullin' Me Back" rebounds to claim the top spot on the Hot 100 Airplay chart (4-1). With 105.5 million audience impressions, "Pullin' " is the third consecutive title to top the airplay chart with less than 110 million impressions, the first time that has occurred since August 2001. That total, and a No. 63 rank on Hot

Digital Songs, places "Pullin' " at No. 13 on The Billboard Hot 100. It is the second time since digital sales were introduced to the chart in February 2005 that the No. 1 airplay song ranks outside the top 10. Shakira's "Hips Don't Lie" had not yet seen digital release when it topped the airplay list. —*Silvio Pietroluongo*

The most popular songs & tracks, according to all-format audience impressions measured by Nielsen Broadcast Data Systems and sales data compiled by Nielsen Soundscan. Greatest Gainer/Digital and Greatest Gainer/Airplay are awarded, respectively, for the largest digital sales and airplay increases on the chart. See Chart Legend for rules and explanations. © 2006, VNU Business Media, Inc. and Nielsen SoundScan, Inc. All rights reserved.

AIRPLAY MONITORED BY Nielsen Broadcast Data Systems — SALES DATA COMPILED BY Nielsen SoundScan

THE BILLBOARD HOT 100™

This Week	Last Week	2 Weeks Ago	Weeks On Chart	Title / Producer (Songwriter)	Artist / Imprint / Promotion Label	Cert.	Peak Position
1	1	1	11	#1 4 WKS **SEXYBACK** TIMBALAND,J.TIMBERLAKE,DANJA (J.TIMBERLAKE,T.V.MOSLEY,N.HILLS)	Justin Timberlake JIVE/ZOMBA		1
2	15	56	6	GREATEST GAINER/ DIGITAL + AIRPLAY **MONEY MAKER** THE NEPTUNES (C.BRIDGES,P.L.WILLIAMS)	Ludacris Featuring Pharrell DTP/DEF JAM/IDJMG		2
3	66	69	[illegible]	**TOO LITTLE TOO LATE** J.ALEXANDER,[illegible] STEINBERG (J.ALEXANDER,B.STEINBERG,R.CUNNINGHAM)	JoJo DA FAMILY/BLACKGROUND/UNIVERSAL MOTOWN		3
4	2	2	[illegible]	**LONDON BRIDGE** POLOW DA DON (S.FERGUSON,J.JONES,S.GARRETT,M.HARTNETT)	Fergie WILL.I.AM/A&M/INTERSCOPE		1
5	9	[illegible]	[illegible]	**LIPS OF AN ANGEL** B.HOWES (HINDER,B.HOWES)	Hinder UNIVERSAL REPUBLIC		[illegible]
6	6	7	[illegible]	**CHASING CARS** J.LEE (G.LIGHTBODY,N.CONNOLLY,P.WILSON,J.QUINN,T.SIMPSON)	Snow Patrol POLYDOR/A&M/INTERSCOPE		6
7	16	23	[illegible]	**HOW TO SAVE A LIFE** M.FLYNN,A.JOHNSON (I.SLADE,J.KING)	The Fray EPIC	●	[illegible]
8	11	12	[illegible]	**CHAIN HANG LOW** THE BEATSTAZ (J.CAMPBELL,D.HOWARD,M.WILSON)	Jibbs GEFFEN		[illegible]
9	[illegible]	3	[illegible]	**CRAZY** DANGER MOUSE (B.BURTON,T.CALLAWAY,G.REVERBERI,G.REVERBERI)	Gnarls Barkley DOWNTOWN/LAVA	●	2
10	[illegible]	[illegible]	[illegible]	**BUTTONS** POLOW DA DON,S.GARRETT,R.FAIR (S.GARRETT,J.JONES,J.L.PERRY,N.SCHERZINGER,C.BROADUS)	The Pussycat Dolls Featuring Snoop Dogg A&M/INTERSCOPE		3
11	[illegible]	[illegible]	[illegible]	**RING THE ALARM** SWIZZ BEATZ,B.KNOWLES,S.GARRETT (B.KNOWLES,K.DEAN,S.GARRETT)	Beyonce COLUMBIA		[illegible]
12	7	8	15	**SEXY LOVE** STARGATE (S.SMITH,T.E.HERMANSEN,M.ERIKSEN)	Ne-Yo DEF JAM/IDJMG		[illegible]
13	[illegible]	9	[illegible]	**FAR AWAY** NICKELBACK,J.MOI (C.KROEGER,NICKELBACK)	Nickelback ROADRUNNER/IDJMG		[illegible]
14	5	5	[illegible]	**(WHEN YOU GONNA) GIVE IT UP TO ME** D.BENNETT (S.P.HENRIQUES,J.HENRIQUES,D.BENNETT,N.STAFF,R.FAIR,K.COLE)	Sean Paul Feat. Keyshia Cole VP/ATLANTIC		[illegible]
15	13	16	[illegible]	**PULLIN' ME BACK** J.DUPRI,LROC (J.DUPRI,J.PHILLIPS,H.BAILEY,B.A.MORGAN,J.PASTORIUS)	Chingy Featuring Tyrese SLOT-A-LOT/CAPITOL		13
16	10	6	20	**PROMISCUOUS** TIMBALAND,DANJA (N.FURTADO,T.V.MOSLEY,N.HILLS,T.CLAYTON)	Nelly Furtado Featuring Timbaland MOSLEY/GEFFEN		1
17	19	19	[illegible]	**I KNOW YOU SEE IT** YUNG JOC,KDCHEASE (J.ROBINSON,D.WARREN,B.HAMBRICK)	Yung Joc Featuring Brandy 'Ms. B.' Hambrick BLOCK/BAD BOY SOUTH/ATLANTIC		17
18	14	[illegible]	[illegible]	**I WRITE SINS NOT TRAGEDIES** M.SQUIRE,PANIC! AT THE DISCO (PANIC! AT THE DISCO)	Panic! At The Disco DECAYDANCE/FUELED BY RAMEN/LAVA	●	7
19	21	[illegible]	[illegible]	**CALL ME WHEN YOU'RE SOBER** D.FORTMAN (A.LEE,T.BALSAMO)	Evanescence WIND-UP		10
20	17	13	[illegible]	**U AND DAT** J.SMITH (D.STEVENS,J.H.SMITH,A.BAILEY,F.NAJM,K.EURRUSS)	E-40 Featuring T-Pain & Kandi Girl SICK WID' IT/BME/REPRISE		13
21	18	[illegible]	[illegible]	**SHOULDER LEAN** LIL' C (C.QUINN,D.HART,C.J.HARRIS)	Young Dro Featuring T.I. GRAND HUSTLE/ATLANTIC		10
22	24	[illegible]	[illegible]	**OVER MY HEAD (CABLE CAR)** M.FLYNN,A.JOHNSON (I.SLADE,J.KING)	The Fray EPIC	●	8
23	22	21	[illegible]	**GET UP** JAZZE PHA (P.ALEXANDER,C.HARRIS)	Ciara Featuring Chamillionaire LAFACE/JIVE/ZOMBA		[illegible]
24	26	20	[illegible]	**SHOW STOPPER** J.JONSIN (J.SCHEFFER,A.HUNTE,K.OLIVER,F.ROMANO,C.PUCKETT)	Danity Kane BAD BOY/ATLANTIC		8
25	23	15	[illegible]	**AIN'T NO OTHER MAN** C.AGUILERA,DJ PREMIER,C.M.ROANE (C.AGUILERA,C.E.MARTIN,K.DIOGUARDI,C.M.ROANE,H.BEATTY)	Christina Aguilera RCA/RMG		[illegible]
26	20	10	[illegible]	**ME & U** R.LESLIE (R.LESLIE)	Cassie NEXTSELECTION/BAD BOY/ATLANTIC		3
27	40	39	[illegible]	**WAITING ON THE WORLD TO CHANGE** J.MAYER,S.JORDAN (J.MAYER)	John Mayer AWARE/COLUMBIA		21
28	25	93	[illegible]	**COME TO ME** YOUNGLORD,JAI DIDDY (R.FRIERSON,S.COMBS,M.WINANS,LEZUAGB,J.WHITE,S.WINANS,N.SCHERZINGER,[illegible] LAWRENCE)	Diddy Featuring Nicole Scherzinger BAD BOY/ATLANTIC		25
29	89	[illegible]	2	**MY LOVE** TIMBALAND,J.TIMBERLAKE,DANJA (J.TIMBERLAKE,T.V.MOSLEY,N.HILLS,C.J.HARRIS)	Justin Timberlake Featuring T.I. JIVE/ZOMBA		29
30	33	34	[illegible]	**SAY GOODBYE** B.M.COX,K.DEAN (B.M.COX,K.A.J.DEAN,A.SHROPSHIRE)	Chris Brown JIVE/ZOMBA		30
31	29	25	[illegible]	**HIPS DON'T LIE** W.JEAN,J.DUPLESSIS,S.MEBARAK R. (W.JEAN,J.DUPLESSIS,S.MEBARAK R.,O.ALFANNO,L.PARKER)	Shakira Featuring Wyclef Jean EPIC	■	1
32	28	26	[illegible]	**MOVE ALONG** H.BENSON (N.WHEELER,T.RITTER)	The All-American Rejects DOGHOUSE/INTERSCOPE		15
33	67	–	[illegible]	**RIGHT WHERE YOU WANT ME** A.DODD,A.WATTS (J.MCCARTNEY,A.DODD,D.LOBEL,A.WATTS)	Jesse McCartney HOLLYWOOD		33
34	34	32	[illegible]	**HATE ME** J.FURSTENFELD,C.REED (J.FURSTENFELD)	Blue October UNIVERSAL MOTOWN		32
35	27	[illegible]	[illegible]	**DO IT TO IT** D.VITO,CHEESE (F.KING,N.KING,R.RICHARD,J.WILLIAMS,S.P.JOSEPH)	Cherish Featuring Sean Paul Of The YoungBloodZ SHO'NUFF/CAPITOL		12
36	39	35	[illegible]	**WHAT HURTS THE MOST** D.HUFF,RASCAL FLATTS (J.STEELE,S.ROBSON)	Rascal Flatts LYRIC STREET	●	[illegible]
37	36	31	[illegible]	**DANI CALIFORNIA** R.RUBIN (A.KIEDIS,FLEA,J.FRUSCIANTE,C.SMITH)	Red Hot Chili Peppers WARNER BROS.		[illegible]
38	32	30	[illegible]	**SNAP YO FINGERS** J.SMITH (J.H.SMITH,E.STEVENS,S.P.JOSEPH)	Lil Jon Featuring E-40 & Sean Paul Of The YoungBloodZ BME/TVT		[illegible]
39	30	28	[illegible]	**IT'S GOIN' DOWN** NITTI (J.ROBINSON,C.MOORE)	Yung Joc BLOCK/BAD BOY SOUTH/ATLANTIC		[illegible]
40	[illegible]	18	9	**S.E.X.** L.JENNINGS (C.JENNINGS)	Lyfe Jennings COLUMBIA		40
41	[illegible]	33	[illegible]	**BLACK HORSE & THE CHERRY TREE** A.GREEN (KT TUNSTALL)	KT Tunstall RELENTLESS/VIRGIN		20
42	31	29	14	**DEJA VU** R.JERKINS,B.KNOWLES (J.WEBB,B.KNOWLES,S.C.CARTER,K.N.PRICE,M.RIDDICK,D.THOMAS,R.JERKINS)	Beyonce Featuring Jay-Z COLUMBIA		4
43	45	45	[illegible]	**I LOVED HER FIRST** W.ALDRIDGE (W.ALDRIDGE,E.PARK)	Heartland LOFTON CREEK		43
44	38	87	3	**HERE IT GOES AGAIN** T.JOHANSSON (D.KULASH, JR.)	OK Go CAPITOL		38
45	35	27	[illegible]	**BOSSY** S.CRAWFORD,S.GARRETT (K.ROGERS,S.CRAWFORD,T.A.SHAW,S.GARRETT,A.STEVENSON,J.CAMERON)	Kelis Featuring Too Short JIVE/ZOMBA		16
46	[illegible]	46	12	**WOULD YOU GO WITH ME** F.ROGERS (S.CAMP,J.S.SHERRILL)	Josh Turner MCA NASHVILLE		[illegible]
47	[illegible]	[illegible]	31	**RIDIN'** J.SALINAS,O.SALINAS (H.SERIKI,J.SALINAS,O.SALINAS,A.HENDERSON)	Chamillionaire Featuring Krayzie Bone UNIVERSAL MOTOWN	●	[illegible]
48	47	[illegible]	17	**LEAVE THE PIECES** J.SHANKS,M.BRANCH (J.HANSON,B.AUSTIN)	The Wreckers MAVERICK/WARNER BROS. (NASHVILLE)/WRN		34
49	49	41	32	**BAD DAY** M.FROOM,J.DAWSON (D.POWTER)	Daniel Powter WARNER BROS	■	[illegible]
50	37	52	13	**CALL ON ME** J.DUPRI,LROC,J.JACKSON,JIMMY JAM,T.LEWIS (J.DUPRI,[illegible] AUSTIN,J.PHILLIPS,C.HAYNES,J.HARRIS III,T.LEWIS)	Janet & Nelly VIRGIN		25
51	43	43	14	**BRAND NEW GIRLFRIEND** L.MILLER (S.MINOR,B.ALLMAND,J.STEELE)	Steve Holy CURB		40
52	57	50	5	**TELL ME BABY** R.RUBIN (A.KIEDIS,FLEA,J.FRUSCIANTE,C.SMITH)	Red Hot Chili Peppers WARNER BROS.		50
53	52	49	6	**WHEN YOU WERE YOUNG** FLOOD,A.MOULDER,THE KILLERS (B.FLOWERS,D.KEUNING,M.STOERMER,R.VANNUCCI)	The Killers ISLAND/IDJMG		29
54	58	61	6	**THAT GIRL** M.FRESH (F.J.BAUTISTA,J.SALINAS,O.SALINAS,J.C.REYEZ,B.THOMAS,H.SERIKI)	Frankie J Featuring Mannie Fresh & Chamillionaire COLUMBIA		54
55	59	59	9	**GALLERY** STARGATE,NE-YO (S.SMITH,M.S.ERIKSEN,T.E.HERMANSEN)	Mario Vazquez ARISTA/RMG		55
56	78	92	3	**BEFORE HE CHEATS** M.BRIGHT (C.TOMPKINS,J.KEAR)	Carrie Underwood ARISTA/ARISTA NASHVILLE		56
57	54	55	9	**STEADY, AS SHE GOES** J.WHITE,B.BENSON (B.BENSON,J.WHITE III)	The Raconteurs THIRD MAN/V2		54
58	[illegible]	51	[illegible]	**LIFE IS A HIGHWAY** D.HUFF,RASCAL FLATTS (T.COCHRANE)	Rascal Flatts WALT DISNEY/LYRIC STREET		[illegible]
59	62	60	7	**ABOUT US** S.STORCH (J.BOYD,P.SLAYTON,S.STORCH)	Brooke Hogan Featuring Paul Wall SMC/SOBE		33
60	53	72	3	**ONCE IN A LIFETIME** D.HUFF,K.URBAN (J.SHANKS,K.URBAN)	Keith Urban CAPITOL NASHVILLE		53
61	56	47	18	**IF YOU'RE GOING THROUGH HELL (BEFORE THE DEVIL EVEN KNOWS)** T.HEWITT (S.TATE,A.TATE,D.BERG)	Rodney Atkins CURB		33
62	HOT SHOT DEBUT		1	**MANEATER** TIMBALAND,DANJA (N.FURTADO,T.V.MOSLEY,N.HILLS,J.BEANZ)	Nelly Furtado MOSLEY/GEFFEN		62
63	61	57	9	**THE RIDDLE** J.ONDRASIK,C.SCHNEIDER,A.WILLIAMS,M.ENDERT (J.ONDRASIK)	Five For Fighting AWARE/COLUMBIA/SONY BMG		40
64	75	70	9	**I CALL IT LOVE** STARGATE (M.S.ERIKSEN,T.E.HERMANSEN,T.JACKSON)	Lionel Richie ISLAND/IDJMG		64
65	71	81	[illegible]	**YOU SAVE ME** B.CANNON,K.CHESNEY (B.JAMES,T.VERGES)	Kenny Chesney BNA		65
66	NEW		1	**REMEMBER THE NAME** M.SHINODA (M.SHINODA,R.MAGINN,T.BASHIR)	Fort Minor Featuring Styles Of Beyond MACHINE SHOP/WARNER BROS.		66
67	64	68	7	**EVERYTIME THA BEAT DROP** J.DUPRI,LROC (J.DUPRI,J.PHILLIPS,J.AUSTIN,J.WILLINGHAM,B.LEVERETTE,G.TILLER,M.GLEATON,C.HAMMOND,R.HILL,D.HUNT)	Monica Featuring Dem Franchize Boyz J/RMG		64
68	77	63	20	**CRAZY BITCH** K.NELSON,M.PLOTNIKOFF,P.DECARLI (J.TODD,K.NELSON)	Buckcherry ELEVEN SEVEN/LAVA		59
69	70	73	6	**EVERY MILE A MEMORY** B.BEAVERS (D.BENTLEY,B.BEAVERS,S.BOGARD)	Dierks Bentley CAPITOL NASHVILLE		69
70	NEW		1	**CHEMICALS REACT** A.ARMATO,T.JAMES (A.MICHALKA,A.MICHALKA,A.ARMATO,T.JAMES)	Aly & AJ HOLLYWOOD		70
71	NEW		1	**WELCOME TO THE BLACK PARADE** R.CAVALLO,MY CHEMICAL ROMANCE (MY CHEMICAL ROMANCE)	My Chemical Romance REPRISE		[illegible]
72	65	71	9	**THE KILL (BURY ME)** J.ABRAHAM,30 SECONDS TO MARS (J.LETO)	30 Seconds To Mars IMMORTAL/VIRGIN		65
73	72	65	12	**PUT YOUR RECORDS ON** S.CHRISANTHOU (C.B.RAE,J.BECK,S.CHRISANTHOU)	Corinne Bailey Rae CAPITOL		65
74	73	74	7	**GIVE IT AWAY** T.BROWN,G.STRAIT (B.CANNON,B.ANDERSON,J.JOHNSON)	George Strait MCA NASHVILLE		73
75	63	[illegible]	20	**MISS MURDER** J.FINN (AFI)	AFI TINY EVIL/INTERSCOPE		24
76	68	66	[illegible]	**BUILDING BRIDGES** T.BROWN,R.DUNN,K.BROOKS (H.DEVITO,L.WILLOUGHBY)	Brooks & Dunn With Sheryl Crow & Vince Gill ARISTA NASHVILLE		66
77	88	88	[illegible]	**SUDDENLY I SEE** S.OSBORNE (KT TUNSTALL)	KT Tunstall RELENTLESS/VIRGIN/EMI		71
78	80	76	7	**THROUGH GLASS** N.RASKULINECZ (STONE SOUR)	Stone Sour ROADRUNNER/IDJMG		71
79	NEW		1	**COME BACK TO ME** A.ARMATO,T.JAMES (A.ARMATO,T.JAMES,P.BECKETT,J.C.CROWLEY)	Vanessa Hudgens HOLLYWOOD		79
80	95	–	2	**WALK IT OUT** DJ MONTAY (A.PLATT,M.HUMPHREY,H.SIMMONS,K.ROBERSON)	Unk BIG OOMP/KOCH		80
81	55	38	12	**A PUBLIC AFFAIR** L.MENDEZ (J.SIMPSON,J.AUSTIN,G.KURSTIN,S.WATTERS,L.BIANCANIELLO,L.MENDEZ,N.ASHFORD,V.SIMPSON)	Jessica Simpson EPIC		[illegible]
82	82	95	[illegible]	**STUNTIN' LIKE MY DADDY** TMIX (D.CARTER,B.WILLIAMS)	Birdman & Lil Wayne CASH MONEY/UNIVERSAL MOTOWN		82
83	76	67	18	**ANIMAL I HAVE BECOME** H.BENSON (THREE DAYS GRACE)	Three Days Grace JIVE/ZOMBA		60
84	[illegible]	[illegible]	2	**CHICKEN NOODLE SOUP** THE DRIZZLE (B.DUPREE,D.RYAN,A.GLOVER,J.REYNOLDS)	Webstar & Young B Featuring The Voice Of Harlem UNIVERSAL REPUBLIC		84
85	99	–	2	**MY WISH** D.HUFF,RASCAL FLATTS (S.ROBSON,J.STEELE)	Rascal Flatts LYRIC STREET		85
86	69	62	17	**BRING IT ON HOME** W.KIRKPATRICK,LITTLE BIG TOWN (W.KIRKPATRICK,G.BIECK,T.H.BIECK)	Little Big Town EQUITY		[illegible]
87	86	–	2	**TIM MCGRAW** N.CHAPMAN (T.SWIFT,L.ROSE)	Taylor Swift BIG MACHINE		86
88	97	94	5	**IT'S OKAY (ONE BLOOD)** REEFA,D.ROC (J.TAYLOR,S.SLATER,D.COLLINGTON,D.REID)	The Game Featuring Junior Reid GEFFEN		87
89	87	–	2	**I CAN'T HATE YOU ANYMORE** R.WELLS (N.LACHEY,R.WELLS,J.CATES,L.ROBBINS)	Nick Lachey JIVE/ZOMBA		87
90	83	77	[illegible]	**GHETTO STORY CHAPTER 2** D.KELLY (D.KELLY,D.BECKETT)	Cham Featuring Alicia Keys MADHOUSE/ATLANTIC		77
91	93	97	3	**PUSH IT** J.ROTEM (W.ROBERTS,J.ROTEM,P.BELLOTTE,G.MORODER)	Rick Ross SLIP-N-SLIDE/DEF JAM/IDJMG		91
92	94	[illegible]	9	**FACE DOWN** D.BENDETH (THE RED JUMPSUIT APPARATUS,R.WINTER)	The Red Jumpsuit Apparatus VIRGIN		76
93	90	82	[illegible]	**THE DIARY OF JANE** D.BENDETH (B.BURNLEY,BREAKING BENJAMIN)	Breaking Benjamin HOLLYWOOD		50
94	85	78	[illegible]	**NEED A BOSS** R.JERKINS (L.DANIELS,R.JERKINS,C.BRIDGES,L.CREATORE,H.PERETTI,G.WEISS)	Shareefa Featuring Ludacris DTP/DEF CON II		78
95	79	75	10	**SUNSHINE AND SUMMERTIME** B.GALLIMORE,F.HILL (J.RICH,R.CLAWSON,K.SACKLEY)	Faith Hill WARNER BROS. (NASHVILLE)/WRN		70
96	74	[illegible]	3	**VANS** YOUNG L (B.MCCARTNEY,D.JOHNSON,L.OMADHEBO,K.JENKINS)	The Pack UP ALL NITE/JIVE/ZOMBA		68
97	84	84	3	**HANDS UP** EMINEM,DANGEROUS LLC (M.MATHERS,L.RESTO,T.CRAWFORD,P.PITTS,C.LLOYD,C.J.JACKSON, JR.)	Lloyd Banks Featuring 50 Cent G-UNIT/INTERSCOPE		84
98	NEW		1	**NI UNA SOLA PALABRA** C.LOPEZ (X.SAN MARTIN)	Paulina Rubio UNIVERSAL LATINO		98
99	NEW		1	**MY LITTLE GIRL** B.GALLIMORE,T.MCGRAW (T.DOUGLAS,T.MCGRAW)	Tim McGraw CURB		99
100	NEW		1	**MONEY IN THE BANK** I.HAYES III (D.RICHARDSON,I.HAYES III,O.BROWN)	Lil Scrappy Featuring Young Buck BME/REPRISE		100

Along with his No. 1 bow on The Billboard 200, singer claims his first chart-topper on Hot 100 Airplay.

Ludacris leaps into the top 10 (15-2) with first dual Gainer winner since Nelly Furtado's "Promiscuous."

"High School Musical" actress enters chart with first release from her upcoming debut album.

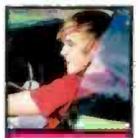

Teen throb's 143% gain on Hot Digital Songs (51-16 jump) prompts 34-place vault on the Hot 100.

With song's debut, country superstar is represented on chart as both an artist and, at No. 87, a song title.

BETWEEN THE BULLETS silvio@billboard.com

JOJO SETS RECORD LEAP TO TOP 10

JoJo sets the Billboard Hot 100 record for biggest jump into the top three as "Too Little Too Late" rockets 66-3. The song's 63-spot surge bests the 60-2 move by Mariah Carey's "Loverboy" in the Aug. 4, 2001, issue.

The singer's first top 10 is fueled by a No. 2 start on Hot Digital Songs (121,000 sold). JoJo's previous peak on the Hot 100 was No. 12 for "Leave (Get Out)" in July 2004.

On the Hot 100 Airplay chart, "Little" climbs 25-22 on 40.6 million listener impressions, with 80% of the airplay coming from mainstream top 40 stations. On Pop 100 Airplay, which solely measures those stations, the song moves 8-7.

—Silvio Pietroluongo

The most popular songs & tracks, according to all-format audience impressions measured by Nielsen Broadcast Data Systems and sales data compiled by Nielsen Soundscan. Greatest Gainer/Digital and Greatest Gainer/Airplay are awarded, respectively, for the largest digital sales and airplay increases on the chart. See Chart Legend for rules and explanations. © 2006, VNU Business Media, Inc. and Nielsen SoundScan, Inc. All rights reserved.

OCT 7 2006

HOT 100 Billboard

AIRPLAY MONITORED BY Nielsen Broadcast Data Systems

SALES DATA COMPILED BY Nielsen SoundScan

THE BILLBOARD HOT 100™

THIS WEEK	LAST WEEK	2 WEEKS AGO	WEEKS ON CHT	TITLE / PRODUCER (SONGWRITER)	Artist / IMPRINT / PROMOTION LABEL	CERT.	PEAK POSITION
1	1	1	12	#1 5 WKS SEXYBACK TIMBALAND,J.TIMBERLAKE,DANJA (J.TIMBERLAKE,T.V.MOSLEY,N.HILLS)	Justin Timberlake DT JIVE/ZOMBA		1
2	2	15	7	MONEY MAKER THE NEPTUNES (C.BRIDGES,PL WILLIAMS)	Ludacris Featuring Pharrell DT DTP/DEF JAM/IDJMG		2
3	7	16	21	GREATEST GAINER DIGITAL HOW TO SAVE A LIFE M.FLYNN,A.JOHNSON (I.SLADE,J.KING)	The Fray D EPIC	●	3
4	4	2	13	LONDON BRIDGE POLDW DA DON (S.FERGUSON,J.JONES,S.GARRETT,M.HARTNETT)	Fergie DT WILL.I.AM/A&M/INTERSCOPE		1
5	5	9	11	LIPS OF AN ANGEL B.HOWES (HINDER,B.HOWES)	Hinder D UNIVERSAL REPUBLIC		5
6	6	6	19	CHASING CARS J.LEE (G.LIGHTBODY,N.CONNOLLY,P.WILSON,J.DUINN,T.SIMPSON)	Snow Patrol D POLYDOR/A&M/INTERSCOPE		6
7	3	66	5	TOO LITTLE TOO LATE J.ALEXANDER,V.HERBERT,B.STEINBERG (J.ALEXANDER,B.STEINBERG,R.CUNNINGHAM)	JoJo D DA FAMILY/BLACKGROUND/UNIVERSAL MOTOWN		3
8	8	11	8	CHAIN HANG LOW THE BEATSTAZ (J.CAMPBELL,D.HOWARD,M.WILSON)	Jibbs DT GEFFEN		8
9	15	13	15	PULLIN' ME BACK J.DUPRI,LROC (J.DUPRI,J.PHILLIPS,H.BAILEY,B.A.MORGAN,J.PASTORIUS)	Chingy Featuring Tyrese DT SLOT-A-LOT/CAPITOL		9
10	10	3	20	BUTTONS POLDW DA DON,S.GARRETT,R.FAIR (S.GARRETT,J.JONES,J.L.PERRY,N.SCHERZINGER,C.BROADUS)	The Pussycat Dolls Featuring Snoop Dogg DT A&M/INTERSCOPE		3
11	13	8	10	FAR AWAY NICKELBACK,J.MOI (C.KROEGER,NICKELBACK)	Nickelback D ROADRUNNER/IDJMG		8
12	12	7	8	SEXY LOVE STARGATE (S.SMITH,T.E.HERMANSEN,M.ERIKSEN)	Ne-Yo DT DEF JAM/IDJMG		7
13	14	5	8	(WHEN YOU GONNA) GIVE IT UP TO ME D.BENNETT (S.P.HENRIQUES,J.HENRIQUES,D.BENNETT,N.STAFF,R.FAIR,K.COLE)	Sean Paul Feat. Keyshia Cole DT VP/ATLANTIC		3
14	11	12	9	RING THE ALARM SWIZZ BEATZ,B.KNOWLES,S.GARRETT (B.KNOWLES,K.DEAN,S.GARRETT)	Beyonce D COLUMBIA		11
15	9	4	21	CRAZY DANGER MOUSE (B.BURTON,T.CALLAWAY,G.REVERBERI,G.REVERBERI)	Gnarls Barkley DT DOWNTOWN/LAVA	●	2
16	19	21	6	CALL ME WHEN YOU'RE SOBER D.FORTMAN (A.LEE,T.BALSAMO)	Evanescence D WIND-UP		10
17	17	19	13	I KNOW YOU SEE IT YUNG JOC KOCHEASE (J.ROBINSON,O.WARREN,B.HAMBRICK)	Yung Joc Featuring Brandy 'Ms. B.' Hambrick DT BLOCK/BAD BOY SOUTH/ATLANTIC		17
18	24	26	4	SHOW STOPPER J.JONSIN (J.SCHEFFER,A.HUNTE,K.OLIVER,F.ROMAND,C.PUCKETT)	Danity Kane D BAD BOY/ATLANTIC		8
19	16	10	21	PROMISCUOUS TIMBALAND,DANJA (N.FURTADO,T.V.MOSLEY,N.HILLS,T.CLAYTON)	Nelly Furtado Featuring Timbaland DT MOSLEY/GEFFEN		5
20	27	40	11	WAITING ON THE WORLD TO CHANGE J.MAYER,S.JORDAN (J.MAYER)	John Mayer D AWARE/COLUMBIA		20
21	18	14	20	I WRITE SINS NOT TRAGEDIES M.SQUIRE,PANIC! AT THE DISCO (PANIC! AT THE DISCO)	Panic! At The Disco D DECAYDANCE/FUELED BY RAMEN/LAVA	●	7
22	22	24	20	OVER MY HEAD (CABLE CAR) M.FLYNN,A.JOHNSON (I.SLADE,J.KING)	The Fray D EPIC	■	8
23	20	17	20	U AND DAT J.SMITH (O.STEVENS,J.H.SMITH,A.BAILEY,F.NAJM,K.BURRUSS)	E-40 Featuring T-Pain & Kandi Girl DT SICK WID' IT/BME/REPRISE		13
24	21	18	17	SHOULDER LEAN LIL' C (C.QUINN,D.HART,C.J.HARRIS)	Young Dro Featuring T.I. DT GRAND HUSTLE/ATLANTIC		10
25	29	89	3	GREATEST GAINER/AIRPLAY MY LOVE TIMBALAND,J.TIMBERLAKE,DANJA (J.TIMBERLAKE,T.V.MOSLEY,N.HILLS,C.J.HARRIS)	Justin Timberlake Featuring T.I. D JIVE/ZOMBA		25
26	30	33	7	SAY GOODBYE B.M.COX,K.DEAN (B.M.COX,K.A.J.DEAN,A.SHROPSHIRE)	Chris Brown D JIVE/ZOMBA		26
27	23	22	3	GET UP JAZZE PHA (P.ALEXANDER,C.P.HARRIS)	Ciara Featuring Chamillionaire DT LAFACE/JIVE/ZOMBA		7
28	25	23	16	AIN'T NO OTHER MAN C.AGUILERA,DJ PREMIER,C.M.ROANE (C.AGUILERA,C.E.MARTIN,K.DIOGUARDI,C.M.ROANE,H.BEATTY)	Christina Aguilera DT RCA/RMG		6
29	26	20	24	ME & U R.LESLIE (R.LESLIE)	Cassie GDT NEXTSELECTION/BAD BOY/ATLANTIC		3
30	28	25	8	COME TO ME YOUNGLORD,JR.DIDDY (R.FRIERSON,S.COMBS,M.WINANS,I.IZUAGB,J.WHITE,S.WINANS,N.SCHERZINGER,S.LAWRENCE)	Diddy Featuring Nicole Scherzinger DT BAD BOY/ATLANTIC		25
31	34	34	24	HATE ME J.FURSTENFELD,C.REED (J.FURSTENFELD)	Blue October D UNIVERSAL MOTOWN		31
32	32	28	23	MOVE ALONG H.BENSON (N.WHEELER,T.RITTER)	The All-American Rejects D DOGHOUSE/INTERSCOPE		15
33	36	39	24	WHAT HURTS THE MOST D.HUFF,RASCAL FLATTS (J.STEELE,S.ROBSON)	Rascal Flatts D LYRIC STREET	●	6
34	33	67	9	RIGHT WHERE YOU WANT ME A.DODD,A.WATTS (J.MCCARTNEY,A.DODD,D.LOBEL,A.WATTS)	Jesse McCartney D HOLLYWOOD		33
35	31	21	24	HIPS DON'T LIE W.JEAN,J.DUPLESSIS,S.MEBARAK R. (W.JEAN,J.DUPLESSIS,S.MEBARAK R.,O.ALFANNO,L.PARKER)	Shakira Featuring Wyclef Jean DT EPIC	■	1
36	50	37	14	CALL ON ME J.DUPRI,LROC,J.JACKSON,JIMMY JAM,T.LEWIS (J.DUPRI,J.AUSTIN,J.PHILLIPS,C.HAYNES,J.HARRIS III,T.LEWIS)	Janet & Nelly GDT VIRGIN		25
37	62	–	2	MANEATER TIMBALAND,DANJA (N.FURTADO,T.V.MOSLEY,N.HILLS,J.BEANZ)	Nelly Furtado D MOSLEY/GEFFEN		37
38	40	44	10	S.E.X. L.JENNINGS (C.JENNINGS)	Lyfe Jennings D COLUMBIA		38
39	43	45	7	I LOVED HER FIRST W.ALDRIDGE (W.ALDRIDGE,E.PARK)	Heartland D LOFTON CREEK		39
40	35	27	21	DO IT TO IT D.VITO,CHEESE (F.KING,N.KING,R.RICHARD,J.WILLIAMS,S.P.JOSEPH)	Cherish Featuring Sean Paul Of The YoungBloodZ DT SHO'NUFF/CAPITOL		12
41	HOT SHOT DEBUT		1	WANT TO B.GALLIMORE,K.BUSH (J.NETTLES,K.BUSH,B.PINSON)	Sugarland D MERCURY		41
42	39	30	26	IT'S GOIN' DOWN NITTI (J.ROBINSON,C.MOORE)	Yung Joc DT BLOCK/BAD BOY SOUTH/ATLANTIC		3
43	54	58	7	THAT GIRL M.FRESH (F.J.BAUTISTA,J.SALINAS,O.SALINAS,J.C.REYES,B.THOMAS,H.SERIKI)	Frankie J Featuring Mannie Fresh & Chamillionaire DT COLUMBIA		43
44	38	32	27	SNAP YO FINGERS J.SMITH (J.H.SMITH,E.STEVENS,S.P.JOSEPH)	Lil Jon Featuring E-40 & Sean Paul Of The YoungBloodZ DT BME/TVT		7
45	46	–	13	WOULD YOU GO WITH ME F.ROGERS (S.CAMP,J.S.SHERRILL)	Josh Turner D MCA NASHVILLE		45
46	37	36	25	DANI CALIFORNIA R.RUBIN (A.KIEDIS,FLEA,J.FRUSCIANTE,C.SMITH)	Red Hot Chili Peppers D WARNER BROS.		6
47	41	47	29	BLACK HORSE & THE CHERRY TREE A.GREEN (KT TUNSTALL)	KT Tunstall D RELENTLESS/VIRGIN		20
48	56	78	4	BEFORE HE CHEATS M.BRIGHT (C.TOMPKINS,J.KEAR)	Carrie Underwood D ARISTA/ARISTA NASHVILLE		48
49	55	59	10	GALLERY STARGATE,NE-YO (S.SMITH,M.S.ERIKSEN,T.E.HERMANSEN)	Mario Vazquez D ARISTA/RMG		49
50	70	–	2	CHEMICALS REACT A.ARMATO,T.JAMES (A.MICHALKA,A.MICHALKA,A.ARMATO,T.JAMES)	Aly & AJ D HOLLYWOOD		50
51	53	52	7	WHEN YOU WERE YOUNG FLOOD,A.MOULDER,THE KILLERS (B.FLOWERS,D.KEUNING,M.STOERMER,R.VANNUCCI)	The Killers D ISLAND/IDJMG		29
52	48	47	18	LEAVE THE PIECES J.SHANKS,M.BRANCH (J.HANSON,B.AUSTIN)	The Wreckers D MAVERICK/WARNER BROS. (NASHVILLE)/WRN		34
53	44	38	4	HERE IT GOES AGAIN T.JOHANSSON (D.KULASH, JR.)	OK Go D CAPITOL		38
54	52	57	8	TELL ME BABY R.RUBIN (A.KIEDIS,FLEA,J.FRUSCIANTE,C.SMITH)	Red Hot Chili Peppers D WARNER BROS.		50
55	65	71	9	YOU SAVE ME B.CANNON,K.CHESNEY (B.JAMES,T.VERGES)	Kenny Chesney D BNA		55
56	60	53	4	ONCE IN A LIFETIME D.HUFF,K.URBAN (J.SHANKS,K.URBAN)	Keith Urban D CAPITOL NASHVILLE		53
57	42	31	10	DEJA VU R.JERKINS,B.KNOWLES (J.WEBB,B.KNOWLES,S.C.CARTER,K.N.PRICE,M.RIDDICK,D.THOMAS,R.JERKINS)	Beyonce Featuring Jay-Z DDD COLUMBIA		4
58	51	43	15	BRAND NEW GIRLFRIEND L.MILLER (S.MINOR,B.ALLMAND,J.STEELE)	Steve Holy D CURB		40
59	63	61	10	THE RIDDLE J.ONDRASIK,C.SCHNEIDER,A.WILLIAMS,M.ENDERT (J.ONDRASIK)	Five For Fighting D AWARE/COLUMBIA/SONY BMG		40
60	58	60	17	LIFE IS A HIGHWAY D.HUFF,RASCAL FLATTS (T.COCHRANE)	Rascal Flatts D WALT DISNEY/LYRIC STREET		7
61	59	62	8	ABOUT US S.STORCH (J.BOYD,P.SLAYTON,S.STORCH)	Brooke Hogan Featuring Paul Wall D SMC/SOBE		33
62	67	64	8	EVERYTIME THA BEAT DROP J.DUPRI,LROC (J.DUPRI,J.PHILLIPS,J.AUSTIN,J.WILLINGHAM,B.LEVERETTE,G.TILLER,M.GLEATON,C.HAMMOND,R.HILL,D.HUNT)	Monica Featuring Dem Franchize Boyz DT JIVE/ZOMBA		62
63	64	75	10	I CALL IT LOVE STARGATE (M.S.ERIKSEN,T.E.HERMANSEN,T.JACKSON)	Lionel Richie D ISLAND/IDJMG		63
64	73	72	13	PUT YOUR RECORDS ON S.CHRISANTHOU (C.B.RAE,J.BECK,S.CHRISANTHOU)	Corinne Bailey Rae D CAPITOL		64
65	69	70	7	EVERY MILE A MEMORY B.BEAVERS (O.BENTLEY,B.BEAVERS,S.BOGARD)	Dierks Bentley D CAPITOL NASHVILLE		65
66	84	92	3	CHICKEN NOODLE SOUP THE DRUZZLE (B.DUPREE,D.RYAN,A.GLOVER,J.REYNOLDS)	Webstar & Young B Featuring The Voice Of Harlem DT UNIVERSAL REPUBLIC		66
67	85	99	2	MY WISH D.HUFF,RASCAL FLATTS (S.ROBSON,J.STEELE)	Rascal Flatts D LYRIC STREET		67
68	61	56	19	IF YOU'RE GOING THROUGH HELL (BEFORE THE DEVIL EVEN KNOWS) T.HEWITT (S.TATE,A.TATE,D.BERG)	Rodney Atkins D CURB		33
69	74	73	6	GIVE IT AWAY T.BROWN,G.STRAIT (B.CANNON,B.ANDERSON,J.JOHNSON)	George Strait MCA NASHVILLE		69
70	82	82	4	STUNTIN' LIKE MY DADDY TMIX (D.CARTER,B.WILLIAMS)	Birdman & Lil Wayne DT CASH MONEY/UNIVERSAL MOTOWN		70
71	76	68	10	BUILDING BRIDGES T.BROWN,R.DUNN,K.BROOKS (H.DEVITO,L.WILLOUGHBY)	Brooks & Dunn With Sheryl Crow & Vince Gill D ARISTA NASHVILLE		66
72	57	54	20	STEADY, AS SHE GOES J.WHITE,B.BENSON (B.BENSON,J.WHITE III)	The Raconteurs GDD THIRD MAN/V2		54
73	66	–	2	REMEMBER THE NAME M.SHINODA (M.SHINODA,R.MAGINN,T.BASHIR)	Fort Minor Featuring Styles Of Beyond D MACHINE SHOP/WARNER BROS.		66
74	91	93	4	PUSH IT J.ROTEM (W.ROBERTS,J.ROTEM,P.BELLOTTE,G.MORODER)	Rick Ross DT SLIP-N-SLIDE/DEF JAM/IDJMG		74
75	80	95	3	WALK IT OUT DJ MONTAY (A.PLATT,M.HUMPHREY,H.SIMMONS,K.ROBERSON)	Unk D BIG OOMP/KOCH		75
76	NEW		1	STREETCORNER SYMPHONY M.SERLETIC (R.THOMAS,M.SERLETIC)	Rob Thomas D MELISMA/ATLANTIC		76
77	87	86	2	TIM MCGRAW N.CHAPMAN (T.SWIFT,L.ROSE)	Taylor Swift D BIG MACHINE		77
78	78	80	8	THROUGH GLASS N.RASKULINECZ (STONE SOUR)	Stone Sour D ROADRUNNER/IDJMG		71
79	NEW		1	FERGALICIOUS WILL.I.AM (W.ADAMS,S.FERGUSON,D.M.BIRKS,J.M.BURNS,J.A.LEE,K.NAZEL,F.SHAHLED,D.RAHMING)	Fergie Featuring will.i.am D WILL.I.AM/A&M/INTERSCOPE		79
80	77	88	11	SUDDENLY I SEE S.OSBORNE (KT TUNSTALL)	KT Tunstall D RELENTLESS/VIRGIN EMI		71
81	72	65	10	THE KILL (BURY ME) J.ABRAHAM,30 SECONDS TO MARS (J.LETO)	30 Seconds To Mars D IMMORTAL/VIRGIN		65
82	79	–	2	COME BACK TO ME A.ARMATO,T.JAMES (A.ARMATO,T.JAMES,P.BECKETT,J.C.CROWLEY)	Vanessa Hudgens D HOLLYWOOD		79
83	100	–	2	MONEY IN THE BANK I.HAYES III (D.RICHARDSON,I.HAYES III,D.BROWN)	Lil Scrappy Featuring Young Buck D BME/REPRISE		83
84	94	85	9	NEED A BOSS R.JERKINS (L.DANIELS,R.JERKINS,C.BRIDGES,L.CREATORE,H.PERETTI,G.WEISS)	Shareefa Featuring Ludacris DT OTP/DEF CON II		78
85	99	–	2	MY LITTLE GIRL B.GALLIMORE,T.MCGRAW (T.DOUGLAS,T.MCGRAW)	Tim McGraw D CURB		85
86	88	97	8	IT'S OKAY (ONE BLOOD) REEFA,D.ROC (J.TAYLOR,S.SLATER,D.COLLINGTON,D.REID)	The Game Featuring Junior Reid DT GEFFEN		86
87	83	76	19	ANIMAL I HAVE BECOME H.BENSON (THREE DAYS GRACE)	Three Days Grace D JIVE/ZOMBA		60
88	93	90	9	THE DIARY OF JANE D.BENDETH (B.BURNLEY,BREAKING BENJAMIN)	Breaking Benjamin D HOLLYWOOD		50
89	90	83	7	GHETTO STORY CHAPTER 2 D.KELLY (D.KELLY,D.BECKETT)	Cham Featuring Alicia Keys DT MADHOUSE/ATLANTIC		77
90	89	87	3	I CAN'T HATE YOU ANYMORE R.WELLS (N.LACHEY,R.WELLS,J.CATES,L.ROBBINS)	Nick Lachey D JIVE/ZOMBA		87
91	86	69	11	BRING IT ON HOME W.KIRKPATRICK,LITTLE BIG TOWN (W.KIRKPATRICK,G.BIECK,T.H.BIECK)	Little Big Town D EQUITY		58
92	71	–	2	WELCOME TO THE BLACK PARADE R.CAVALLO,MY CHEMICAL ROMANCE (MY CHEMICAL ROMANCE)	My Chemical Romance D REPRISE		71
93	NEW		1	NOTHING LEFT TO LOSE R.MARVIN (M.KEARNEY)	Mat Kearney D AWARE/COLUMBIA		93
94	92	94	10	FACE DOWN D.BENDETH (THE RED JUMPSUIT APPARATUS,R.WINTER)	The Red Jumpsuit Apparatus D VIRGIN		76
95	NEW		1	SMACK THAT EMINEM (M.MATHERS,A.THIAM,M.STRANGE,L.RESTO)	Akon Featuring Eminem D SRC/UNIVERSAL		95
96	NEW		1	LIKE RED ON A ROSE A.KRAUSS (R.L.CASTLEMAN,M.CASTLEMAN)	Alan Jackson D ARISTA NASHVILLE		96
97	NEW		1	TAKE ME AS I AM INFINITY R.FAIR,M.J.BLIGE,T.HERZBERG (J.SUECOF,E.LEWIS,C.NELSON,K.L.HILSON,T.NKHEREANYE,L.LISTON-SMITH)	Mary J. Blige D MATRIARCH/GEFFEN		97
98	97	84	4	HANDS UP EMINEM,DANGEROUS LLC (M.MATHERS,L.RESTO,T.CRAWFORD,P.PITS,C.LLOYD,C.J.JACKSON, JR.)	Lloyd Banks Featuring 50 Cent DT G-UNIT/INTERSCOPE		84
99	NEW		1	SUPERMAN D.PEREZ (D.PEREZ)	Brown Boy D STREET NOIZE/AME		99
100	98	–	2	NI UNA SOLA PALABRA C.LOPEZ (X.SAN MARTIN)	Paulina Rubio D UNIVERSAL LATINO		98

Title cut makes 27% digital gain with 24% airplay increase, while new deluxe version of album shoots 19-15 on The Billboard 200.

Former No. 1 track on R&B/Hip-Hop becomes rapper's fourth Hot 100 top 10.

Fourth chart hit from "Something to Be" enters Hot Digital Songs at No. 42; gaining airplay at adult top 40 stations.

Editor's Pick: "Promiscuous" zooms 51-20 on Hot Digital Songs. It's not a Hall & Oates remake.

Rapper owns three top 10s since his 2004 debut. This lead single is from upcoming "Konvicted."

BETWEEN THE BULLETS slivio@billboard.com

DIGITAL SWEETENS SUGARLAND

Country duo Sugarland grabs Hot Shot Debut honors on The Billboard Hot 100 as "Want To" enters at No. 41.

Fueled by a No. 34 entry on Hot Digital Songs (17,500 downloads) and a 65-59 rise on Hot 100 Airplay, the song becomes the highest Hot 100 debut by a country act since the Dixie Chicks' "Not Ready to Make Nice" opened at No. 28 in the May 6 issue. It is also the fourth-highest bow by a country act this decade.

On Hot Country Songs, Sugarland seeks its fourth top 10, as "Want To" climbs 14-12.

—Gary Trust

Compiled by Nielsen Soundscan. Greatest Gainer/Digital and Greatest Gainer/Airplay are awarded, respectively, for the largest digital sales and airplay increases on the chart. See Chart Legend for rules and explanations. © 2006, VNU Business Media, Inc. and Nielsen SoundScan, Inc. All rights reserved.

OCT 14 2006

HOT 100 Billboard

Nielsen Broadcast Data Systems

Nielsen SoundScan

THE BILLBOARD HOT 100™

THIS WEEK	LAST WEEK	2 WEEKS AGO	WEEKS ON CHT	TITLE / PRODUCER (SONGWRITER)	Artist / IMPRINT / PROMOTION LABEL	CERT.	PEAK POSITION
1	1	1	13	#1 SEXYBACK (6 WKS) / TIMBALAND,J.TIMBERLAKE,DANJA (J.TIMBERLAKE,T.V.MOSLEY,N.HILLS)	Justin Timberlake / ●● JIVE/ZOMBA		1
2	2	2	8	MONEY MAKER / THE NEPTUNES (C.BRIDGES,P.L.WILLIAMS)	Ludacris Featuring Pharrell / ●● DTP/DEF JAM/IDJMG		2
3	5	5	12	LIPS OF AN ANGEL / B.HOWES (HINDER,B.HOWES)	Hinder / ● UNIVERSAL REPUBLIC		[illegible]
4	3	[illegible]	[illegible]	HOW TO SAVE A LIFE / M.FLYNN,A.JOHNSON (I.SLADE,J.KING)	The Fray / ● EPIC	●	[illegible]
5	6	[illegible]	29	CHASING CARS / J.LEE (G.LIGHTBODY,N.CONNOLLY,P.WILSON,J.QUINN,T.SIMPSON)	Snow Patrol / ● POLYDOR/A&M/INTERSCOPE		[illegible]
6	4	4	11	LONDON BRIDGE / POLOW DA DON (S.FERGUSON,J.JONES,S.GARRETT,M.HARTNETT)	Fergie / ●● WILL.I.AM/A&M/INTERSCOPE		[illegible]
7	95	–	2	SMACK THAT / EMINEM (M.MATHERS,A.THIAM,M.STRANGE,L. RESTO)	Akon Featuring Eminem / ● SRC/UNIVERSAL MOTOWN		7
8	8	8	5	CHAIN HANG LOW / THE BEATSTAZ (J.CAMPBELL,D.HOWARD,M.WILSON)	Jibbs / ●● GEFFEN		8
9	11	13	11	FAR AWAY / NICKELBACK,J.MOI (C.KROEGER,NICKELBACK)	Nickelback / ● ROADRUNNER/IDJMG		8
10	9	15	16	PULLIN' ME BACK / J.DUPRI,LROC (J.DUPRI,J.PHILLIPS,H.BAILEY,B.A.MORGAN,J.PASTORIUS)	Chingy Featuring Tyrese / ●● SLOT-A-LOT/CAPITOL		9
11	10	10	21	BUTTONS / POLOW DA DON,S.GARRETT,R.FAIR (S.GARRETT,J.JONES,J.L.PERRY,N.SCHERZINGER,C.BROADUS)	The Pussycat Dolls Featuring Snoop Dogg / ●● A&M/INTERSCOPE		3
12	16	19	7	CALL ME WHEN YOU'RE SOBER / D.FORTMAN (A.LEE,T.BALSAMO)	Evanescence / ● WIND-UP		[illegible]
13	12	12	17	SEXY LOVE / STARGATE (S.SMITH,T.E.HERMANSEN,M.ERIKSEN)	Ne-Yo / ●● DEF JAM/IDJMG		[illegible]
14	7	3	7	TOO LITTLE TOO LATE / J.ALEXANDER,V.HERBERT,B.STEINBERG (J.ALEXANDER,B.STEINBERG,R.CUNNINGHAM)	JoJo / ● DA FAMILY/BLACKGROUND/UNIVERSAL MOTOWN		[illegible]
15	26	[illegible]	8	SAY GOODBYE / B.M.COX,K.DEAN (B.M.COX,K.A.J.DEAN,A.SHROPSHIRE)	Chris Brown / ● JIVE/ZOMBA		15
16	25	29	4	GREATEST GAINER/AIRPLAY — MY LOVE / TIMBALAND,J.TIMBERLAKE,DANJA (J.TIMBERLAKE,T.V.MOSLEY,N.HILLS,C.J.HARRIS)	Justin Timberlake Featuring T.I. / ● JIVE/ZOMBA		16
17	18	24	7	SHOW STOPPER / J.JONSIN (J.SCHEFFER,A.HUNTE,K.OLIVER,F.ROMANO,C.PUCKETT)	Danity Kane / ● BAD BOY/ATLANTIC		8
18	14	[illegible]	4	RING THE ALARM / SWIZZ BEATZ,B.KNOWLES,S.GARRETT (B.KNOWLES,K.DEAN,S.GARRETT)	Beyonce / ● COLUMBIA		[illegible]
19	17	[illegible]	14	I KNOW YOU SEE IT / YUNG JOC,KOCHEASE (J.ROBINSON,O.WARREN,B.HAMBRICK)	Yung Joc Featuring Brandy 'Ms. B.' Hambrick / ●● BLOCK/BAD BOY SOUTH/ATLANTIC		[illegible]
20	15	9	22	CRAZY / DANGER MOUSE (B.BURTON,T.CALLAWAY,G.REVERBERI,G.REVERBERI)	Gnarls Barkley / ●● DOWNTOWN/LAVA	●	[illegible]
21	13	[illegible]	19	(WHEN YOU GONNA) GIVE IT UP TO ME / D.BENNETT (S.PHENRIQUES,J.HENRIQUES,O.BENNETT,N.STAFF,R.FAIR,K.COLE)	Sean Paul Feat. Keyshia Cole / ●● VP/ATLANTIC		[illegible]
22	20	27	12	WAITING ON THE WORLD TO CHANGE / J.MAYER,S.JORDAN (J.MAYER)	John Mayer / ● AWARE/COLUMBIA		20
23	19	[illegible]	22	PROMISCUOUS / TIMBALAND,DANJA (N.FURTADO,T.V.MOSLEY,N.HILLS,T.CLAYTON)	Nelly Furtado Featuring Timbaland / ●● MOSLEY/GEFFEN		[illegible]
24	22	[illegible]	34	OVER MY HEAD (CABLE CAR) / M.FLYNN,A.JOHNSON (I.SLADE,J.KING)	The Fray / ● EPIC	■	[illegible]
25	27	23	18	GET UP / JAZZE PHA (P.ALEXANDER,C.PHARRIS)	Ciara Featuring Chamillionaire / ●● LAFACE/JIVE/ZOMBA		[illegible]
26	21	18	37	I WRITE SINS NOT TRAGEDIES / M.SQUIRE,PANIC! AT THE DISCO (PANIC! AT THE DISCO)	Panic! At The Disco / ● DECAYDANCE/FUELED BY RAMEN/LAVA	●	7
27	23	20	23	U AND DAT / J.SMITH (O.STEVENS,J.H.SMITH,A.BAILEY,F.NAJM,K.BURRUSS)	E-40 Featuring T-Pain & Kandi Girl / ●● SICK WID' IT/BME/REPRISE		13
28	HOT SHOT DEBUT		1	WHITE & NERDY / A.YANKOVIC (M.SERIKI,J.SALINAS,O.SALINAS,A.HENDERSON,A.YANKOVIC)	"Weird Al" Yankovic / ● WAY MOBY/VOLCANO/ZOMBA		28
29	30	28	5	COME TO ME / YOUNG LORD (AL DIDDY (R.FRIERSON,S.COMBS,M.WINANS,I.IZUAGB,J.WHITE,S.WINANS,N.SCHERZINGER,S.LAWRENCE)	Diddy Featuring Nicole Scherzinger / ●● BAD BOY/ATLANTIC		25
30	37	62	3	GREATEST GAINER/DIGITAL — MANEATER / TIMBALAND,DANJA (N.FURTADO,T.V.MOSLEY,N.HILLS,J.BEANZ)	Nelly Furtado / ● MOSLEY/GEFFEN		30
31	24	21	18	SHOULDER LEAN / LIL' C (C.QUINN,D.HART,C.J.HARRIS)	Young Dro Featuring T.I. / ●● GRAND HUSTLE/ATLANTIC		10
32	51	53	[illegible]	WHEN YOU WERE YOUNG / FLOOD,A.MOULDER,THE KILLERS (B.FLOWERS,D.KEUNING,M.STOERMER,R.VANNUCCI)	The Killers / ●● ISLAND/IDJMG		29
33	28	25	17	AIN'T NO OTHER MAN / C.AGUILERA,DJ PREMIER,C.M.ROANE (C.AGUILERA,C.E.MARTIN,K.DIOGUARDI,C.M.ROANE,H.BEATTY)	Christina Aguilera / ●● RCA/RMG		[illegible]
34	29	26	25	ME & U / R.LESLIE (R.LESLIE)	Cassie / ●●● NEXTSELECTION/BAD BOY/ATLANTIC		[illegible]
35	33	36	35	WHAT HURTS THE MOST / D.HUFF,RASCAL FLATTS (J.STEELE,S.ROBSON)	Rascal Flatts / ● LYRIC STREET	●	6
36	31	34	20	HATE ME / J.FURSTENFELD,C.REED (J.FURSTENFELD)	Blue October / ● UNIVERSAL MOTOWN		31
37	39	43	8	I LOVED HER FIRST / W.ALDRIDGE (W.ALDRIDGE,E.PARK)	Heartland / ● LOFTON CREEK		37
38	48	56	5	BEFORE HE CHEATS / M.BRIGHT (C.TOMPKINS,J.KEAR)	Carrie Underwood / ● ARISTA/ARISTA NASHVILLE		38
39	32	[illegible]	[illegible]	MOVE ALONG / H.BENSON (N.WHEELER,T.RITTER)	The All-American Rejects / ● DOGHOUSE/INTERSCOPE		15
40	38	40	11	S.E.X. / L.JENNINGS (C.JENNINGS)	Lyfe Jennings / ● COLUMBIA		38
41	36	50	15	CALL ON ME / J.DUPRI,LROC,J.JACKSON,JIMMY JAM,T.LEWIS (J.DUPRI,J.AUSTIN,J.PHILLIPS,C.HAYNES,J.HARRIS III,T.LEWIS)	Janet & Nelly / ●●● VIRGIN		25
42	35	31	29	HIPS DON'T LIE / W.JEAN,J.DUPLESSIS,S.MEBARAK R. (W.JEAN,J.DUPLESSIS,S.MEBARAK R.,O.ALFANNO,L.PARKER)	Shakira Featuring Wyclef Jean / ●● EPIC	■	[illegible]
43	49	55	11	GALLERY / STARGATE,NE-YO (S.SMITH,M.S.ERIKSEN,T.E.HERMANSEN)	Mario Vazquez / ● ARISTA/RMG		43
44	45	46	14	WOULD YOU GO WITH ME / F.ROGERS (S.LAMP,J.S.SHERRILL)	Josh Turner / ● MCA NASHVILLE		[illegible]
45	42	[illegible]	27	IT'S GOIN' DOWN / NITTI (J.ROBINSON,C.MOORE)	Yung Joc / ●● BLOCK/BAD BOY SOUTH/ATLANTIC		[illegible]
46	43	54	8	THAT GIRL / M.FRESH (F.J.BAUTISTA,J.SALINAS,O.SALINAS,J.C.REYEZ,B.THOMAS,H.SERIKI)	Frankie J Featuring Mannie Fresh & Chamillionaire / ●● COLUMBIA		43
47	44	38	28	SNAP YO FINGERS / J.SMITH (J.H.SMITH,E.STEVENS,S.P.JOSEPH)	Lil Jon Featuring E-40 & Sean Paul Of The YoungBloodZ / ●● BME/TVT		7
48	41	–	2	WANT TO / B.GALLIMORE,K.BUSH (J.NETTLES,K.BUSH,B.PINSON)	Sugarland / ● MERCURY		[illegible]
49	46	37	26	DANI CALIFORNIA / R.RUBIN (A.KIEDIS,FLEA,J.FRUSCIANTE,C.SMITH)	Red Hot Chili Peppers / ● WARNER BROS.		[illegible]
50	47	41	30	BLACK HORSE & THE CHERRY TREE / A.GREEN (KT TUNSTALL)	KT Tunstall / ● RELENTLESS/VIRGIN		20
51	66	84	4	CHICKEN NOODLE SOUP / THE DRIZZLE (B.DUPREE,O.RYAN,A.GLOVER,J.REYNOLDS)	Webstar & Young B Featuring The Voice Of Harlem / ●● UNIVERSAL REPUBLIC		51
52	55	65	5	YOU SAVE ME / B.CANNON,K.CHESNEY (B.JAMES,T.VERGES)	Kenny Chesney / ● BNA		52
53	54	52	7	TELL ME BABY / R.RUBIN (A.KIEDIS,FLEA,J.FRUSCIANTE,C.SMITH)	Red Hot Chili Peppers / ● WARNER BROS.		50
54	52	48	15	LEAVE THE PIECES / J.SHANKS,M.BRANCH (J.HANSON,B.AUSTIN)	The Wreckers / ● MAVERICK/WARNER BROS. (NASHVILLE)/WRN		[illegible]
55	58	60	5	ONCE IN A LIFETIME / D.HUFF,K.URBAN (J.SHANKS,K.URBAN)	Keith Urban / ● CAPITOL NASHVILLE		53
56	67	85	4	MY WISH / D.HUFF,RASCAL FLATTS (S.ROBSON,J.STEELE)	Rascal Flatts / ● LYRIC STREET		56
57	62	67	9	EVERYTIME THA BEAT DROP / J.DUPRI,LROC (J.DUPRI,J.PHILLIPS,J.AUSTIN,J.WILLINGHAM,B.LEVERETTE,G.TILLER,M.GLEATON,C.HAMMOND,R.HILL,D.HUNT)	Monica Featuring Dem Franchize Boyz / ●● JIVE/RMG		57
58	59	[illegible]	11	THE RIDDLE / J.ONDRASIK,C.SCHNEIDER,A.WILLIAMS,M.ENDERT (J.ONDRASIK)	Five For Fighting / ● AWARE/COLUMBIA/SONY BMG		40
59	75	80	4	WALK IT OUT / DJ MONTAY (A.PLATT,M.HUMPHREY,H.SIMMONS,K.ROBERSON)	Unk / ● BIG OOMP/KOCH		59
60	80	77	12	SUDDENLY I SEE / S.OSBORNE (KT TUNSTALL)	KT Tunstall / ● RELENTLESS/VIRGIN/EMI		60
61	65	69	[illegible]	EVERY MILE A MEMORY / B.BEAVERS (D.BENTLEY,B.BEAVERS,S.HOGARD)	Dierks Bentley / ● CAPITOL NASHVILLE		61
62	34	33	4	RIGHT WHERE YOU WANT ME / A.DODD,A.WATTS (J.MCCARTNEY,A.DODD,D.LOBEL,A.WATTS)	Jesse McCartney / ● HOLLYWOOD		33
63	61	59	[illegible]	ABOUT US / S.STORCH (J.BOYD,P.SLAYTON,S.STORCH)	Brooke Hogan Featuring Paul Wall / ● SMC/SOBE		33
64	60	[illegible]	16	LIFE IS A HIGHWAY / D.HUFF,RASCAL FLATTS (T.COCHRANE)	Rascal Flatts / ● WALT DISNEY/LYRIC STREET		7
65	70	[illegible]	5	STUNTIN' LIKE MY DADDY / TMIX (D.CARTER,B.WILLIAMS)	Birdman & Lil Wayne / ●● CASH MONEY/UNIVERSAL MOTOWN		65
66	53	[illegible]	5	HERE IT GOES AGAIN / T.JOHANSSON (D.KULASH, JR.)	OK Go / ● CAPITOL		38
67	58	51	16	BRAND NEW GIRLFRIEND / L.MILLER (S.MINOR,B.ALLMAND,J.STEELE)	Steve Holy / ● CURB		40
68	63	64	11	I CALL IT LOVE / STARGATE (M.S.ERIKSEN,T.E.HERMANSEN,T.JACKSON)	Lionel Richie / ● ISLAND/IDJMG		63
69	50	70	3	CHEMICALS REACT / A.ARMATO,T.JAMES (A.MICHALKA,A.MICHALKA,A.ARMATO,T.JAMES)	Aly & AJ / ● HOLLYWOOD		50
70	71	[illegible]	11	BUILDING BRIDGES / T.BROWN,R.DUNN,K.BROOKS (H.DEVITO,L.WILLOUGHBY)	Brooks & Dunn With Sheryl Crow & Vince Gill / ● ARISTA NASHVILLE		66
71	73	66	3	REMEMBER THE NAME / M.SHINODA (M.SHINODA,R.MAGINN,T.BASHIR)	Fort Minor Featuring Styles Of Beyond / ● MACHINE SHOP/WARNER BROS.		66
72	77	87	4	TIM MCGRAW / N.CHAPMAN (T.SWIFT,L.ROSE)	Taylor Swift / ● BIG MACHINE		72
73	74	91	5	PUSH IT / J.ROTEM (W.ROBERTS,J.ROTEM,P.BELLOTTE,G.MORODER)	Rick Ross / ●● SLIP-N-SLIDE/DEF JAM/IDJMG		73
74	83	100	3	MONEY IN THE BANK / I.HAYES III (D.RICHARDSON,I.HAYES III,D.BROWN)	Lil Scrappy Featuring Young Buck / ● BME/REPRISE		74
75	68	81	20	IF YOU'RE GOING THROUGH HELL (BEFORE THE DEVIL EVEN KNOWS) / T.HEWITT (S.TATE,A.TATE,D.BERG)	Rodney Atkins / ● CURB		33
76	64	73	14	PUT YOUR RECORDS ON / S.CHRISANTHOU (C.& RAE,J.BECK,S.CHRISANTHOU)	Corinne Bailey Rae / ● CAPITOL		64
77	85	99	3	MY LITTLE GIRL / B.GALLIMORE,T.MCGRAW (T.DOUGLAS,T.MCGRAW)	Tim McGraw / ● CURB		77
78	79		2	FERGALICIOUS / WILL.I.AM (W.ADAMS,S.FERGUSON,D.M.BIRKS,J.M.BURNS,J.A.LEE,K.NAZEL,F.SHAHLED,D.RAHMING)	Fergie Featuring will.i.am / ● WILL.I.AM/A&M/INTERSCOPE		78
79	69	74	9	GIVE IT AWAY / T.BROWN,G.STRAIT (B.CANNON,B.ANDERSON,J.JOHNSON)	George Strait / MCA NASHVILLE		69
80	96		2	LIKE RED ON A ROSE / A.KRAUSS (R.L.CASTLEMAN,M.CASTLEMAN)	Alan Jackson / ● ARISTA NASHVILLE		80
81	86	88	7	IT'S OKAY (ONE BLOOD) / REEFA,D.RDC (J.TAYLOR,S.SLATER,O.COLLINGTON,D.REIO)	The Game Featuring Junior Reid / ●● GEFFEN		81
82	57	[illegible]	16	DEJA VU / R.JERKINS,B.KNOWLES (J.WEBB,B.KNOWLES,S.C.CARTER,K.N.PRICE,M.RIDDICK,D.THOMAS,R.JERKINS)	Beyonce Featuring Jay-Z / ●●● COLUMBIA		[illegible]
83	84	94	10	NEED A BOSS / R.JERKINS (L.DANIELS,R.JERKINS,C.BRIDGES,L.CREATORE,H.PERETTI,G.WEISS)	Shareefa Featuring Ludacris / ●● DTP/DEF CON II		[illegible]
84	97		2	TAKE ME AS I AM / INFINITY FAIR,M.J.BLIGE,THERZBERG (J.SUECOFE,LEWIS,C.NELSON,K.L.HILSON,T.NKHEREANYE,L.LISTON-SMITH)	Mary J. Blige / ● MATRIARCH/GEFFEN		84
85	81	72	11	THE KILL (BURY ME) / J.ABRAHAM,30 SECONDS TO MARS (J.LETO)	30 Seconds To Mars / ● IMMORTAL/VIRGIN		65
86	92	71	3	WELCOME TO THE BLACK PARADE / R.CAVALLO,MY CHEMICAL ROMANCE (MY CHEMICAL ROMANCE)	My Chemical Romance / ● REPRISE		71
87	78	78	9	THROUGH GLASS / N.RASKULINECZ (STONE SOUR)	Stone Sour / ● ROADRUNNER/IDJMG		71
88	82	79	3	COME BACK TO ME / A.ARMATO,T.JAMES,P.BECKETT,J.C.CROWLEY)	Vanessa Hudgens / ● HOLLYWOOD		79
89	88	93	10	THE DIARY OF JANE / D.BENDETH (B.BURNLEY,BREAKING BENJAMIN)	Breaking Benjamin / ● HOLLYWOOD		50
90	NEW		1	SO EXCITED / J.DUPRI,LROC,JIMMY JAM,T.LEWIS,J.JACKSON (J.JACKSON,J.DUPRI,J.PHILLIPS,J.AUSTIN,J.HARRIS III,T.LEWIS,K.CHAMBERS,H.HANCOCK,M.BERNHARD,S.LASWELL)	Janet Featuring Khia / ● VIRGIN		90
91	76	–	2	STREETCORNER SYMPHONY / M.SERLETIC (R.THOMAS,M.SERLETIC)	Rob Thomas / ● MELISMA/ATLANTIC		76
92	87	83	20	ANIMAL I HAVE BECOME / H.BENSON (THREE DAYS GRACE)	Three Days Grace / ● JIVE/ZOMBA		[illegible]
93	93	–	2	NOTHING LEFT TO LOSE / R.MARVIN (M.KEARNEY)	Mat Kearney / ● AWARE/COLUMBIA		93
94	NEW		1	ROCKSTAR / NICKELBACK,J.MOI (C.KROEGER,NICKELBACK)	Nickelback / ● ROADRUNNER/IDJMG		94
95	NEW		1	I WANNA LOVE YOU / A.THIAM (A.THIAM,C.BROADUS)	Akon Featuring Snoop Dogg / SRC/UNIVERSAL MOTOWN		95
96	94	92	11	FACE DOWN / D.BENDETH (THE RED JUMPSUIT APPARATUS,R.WINTER)	The Red Jumpsuit Apparatus / ● VIRGIN		76
97	NEW		1	IT ENDS TONIGHT / H.BENSON (N.WHEELER,T.RITTER)	The All-American Rejects / ● DOGHOUSE/INTERSCOPE		97
98	NEW		1	UNAPPRECIATED / JAZZE PHA,C.KEYZ (F.KING,N.KING,F.KING,F.KING)	Cherish / ● SHO'NUFF/CAPITOL		98
99	90	89	4	I CAN'T HATE YOU ANYMORE / R.WELLS (N.LACHEY,R.WELLS,J.CATES,L.ROBBINS)	Nick Lachey / ● JIVE/ZOMBA		[illegible]
100	NEW		1	HURT / L.PERRY (C.AGUILERA,L.PERRY,M.RONSON)	Christina Aguilera / ● RCA/RMG		100

Inclusion in campaign for ABC's season premiere of "Grey's Anatomy" drives digital sales and a climb to band's first No. 1 on Hot Digital Songs (89,000 downloads).

Diddy's MTV creation scores its first top 10 on Rhythmic Airplay (No. 9).

Parody of "Ridin'" by Chamillionaire is comic's best debut and his highest-charting song since "Eat It" peaked at No. 12 in 1984.

Song earns band's best Modern Rock rank (No. 3). Album due Oct. 24 (see story, page 24).

Second song from Akon's yet-to-be released album bows at the same rank where his record-setting "Smack That" entered last week.

BETWEEN THE BULLETS silvio@billboard.com

AKON 'SMACKS' HOT 100 RECORD

Akon sets the record for the largest climb in the 48-year history of The Billboard Hot 100, as "Smack That" featuring Eminem jumps 95-7.

The song's monstrous leap is fueled by its No. 6 debut on Hot Digital Songs (67,000 downloads). At radio, the track's impressions gain 24%, up to 30.5 million in audience, which pushes it 51-37 on Hot 100 Airplay.

The 88-spot jump bests the 86-4 move in the Feb. 11 issue by Zac Efron, Andrew Seeley and Vanessa Hudgens' "Breaking Free," which was part of the "High School Musical" phenomenon. —*Silvio Pietroluongo*

The most popular songs & tracks, according to all-format audience impressions measured by Nielsen Broadcast Data Systems and sales data compiled by Nielsen Soundscan. Greatest Gainer/Digital and Greatest Gainer/Airplay are awarded, respectively, for the largest digital sales and airplay increases on the chart. See Chart Legend for rules and explanations. © 2006, VNU Business Media, Inc. and Nielsen SoundScan, Inc. All rights reserved.

AIRPLAY MONITORED BY Nielsen Broadcast Data Systems
SALES DATA COMPILED BY Nielsen SoundScan

OCT 21 2006

HOT 100 Billboard

THE BILLBOARD HOT 100™

This Week	Last Week	2 Weeks Ago	Weeks On Chart	Title / Producer (Songwriter)	Artist / Imprint / Promotion Label	Cert.	Peak Position
1	1	1	14	#1 7 WKS SEXYBACK TIMBALAND J TIMBERLAKE,DANJA (J.TIMBERLAKE,T.V.MOSLEY,N.HILLS)	Justin Timberlake JIVE/ZOMBA		1
2	2	2	[illegible]	MONEY MAKER THE NEPTUNES (C BRIDGES P.L.WILLIAMS)	Ludacris Featuring Pharrell DTP/DEF JAM/IDJMG		2
3	3	[illegible]	13	LIPS OF AN ANGEL B HOWES (HINDER B HOWES)	Hinder UNIVERSAL REPUBLIC		[illegible]
4	7	95	[illegible]	SMACK THAT EMINEM (M MATHERS,A THIAM,M STRANGE,L. RESTO)	Akon Featuring Eminem SRC/KONVICT MUZIK/UNIVERSAL MOTOWN		4
5	4	3	[illegible]	HOW TO SAVE A LIFE M FLYNN A JOHNSON (I SLADE,J.KING)	The Fray EPIC	●	3
6	5	6	[illegible]	CHASING CARS J LEE (G LIGHTBODY,N CONNOLLY,P.WILSON,J.QUINN,T.SIMPSON)	Snow Patrol POLYDOR/A&M/INTERSCOPE		5
7	8	8	10	CHAIN HANG LOW THE BEATSTAZ (J CAMPBELL D HOWARD,M.WILSON)	Jibbs GEFFEN		7
8	14	7	[illegible]	TOO LITTLE TOO LATE J ALEXANDER,V HERBERT B STEINBERG (J ALEXANDER,B.STEINBERG,R.CUNNINGHAM)	JoJo DA FAMILY/BLACKGROUND/UNIVERSAL MOTOWN		3
9	28	–	2	GREATEST GAINER/DIGITAL WHITE & NERDY A YANKOVIC (H SERIKI,J SALINAS,O SALINAS,A HENDERSON,A YANKOVIC)	"Weird Al" Yankovic WAY MOBY/VOLCANO/ZOMBA		9
10	9	11	[illegible]	FAR AWAY NICKELBACK,J MOI (C KROEGER,NICKELBACK)	Nickelback ROADRUNNER/IDJMG		8
11	6	4	12	LONDON BRIDGE POLOW DA DON (S FERGUSON,J JONES,S.GARRETT,M HARTNETT)	Fergie WILL.I.AM/A&M/INTERSCOPE		[illegible]
12	12	16	[illegible]	CALL ME WHEN YOU'RE SOBER D FORTMAN (A LEE T BALSAMO)	Evanescence WIND-UP		10
13	16	25	5	GREATEST GAINER/AIRPLAY MY LOVE TIMBALAND J TIMBERLAKE,DANJA (J.TIMBERLAKE,T.V.MOSLEY,N.HILLS,C.J.HARRIS)	Justin Timberlake Featuring T.I. JIVE/ZOMBA		13
14	32	51	[illegible]	WHEN YOU WERE YOUNG FLOOD,A MOULDER,THE KILLERS (B FLOWERS,D.KEUNING,M.STOERMER,R.VANNUCCI)	The Killers ISLAND/IDJMG		14
15	10	9	17	PULLIN' ME BACK J DUPRI,LROC (J.DUPRI,J PHILLIPS,H.BAILEY,B.A.MORGAN,J.PASTORIUS)	Chingy Featuring Tyrese SLOT-A-LOT/CAPITOL		9
16	17	18	[illegible]	SHOW STOPPER J JONSIN (J SCHEFFER,A.HUNTE,K.OLIVER,F.ROMANO,C.PUCKETT)	Danity Kane BAD BOY/ATLANTIC		8
17	15	26	[illegible]	SAY GOODBYE B.M.COX,K DEAN (B M COX,K.A.J.DEAN,A.SHROPSHIRE)	Chris Brown JIVE/ZOMBA		15
18	11	10	[illegible]	BUTTONS POLOW DA DON,S GARRETT,R.FAIR (S GARRETT,J JONES,J.L.PERRY,N SCHERZINGER,C.BROADUS)	The Pussycat Dolls Featuring Snoop Dogg A&M/INTERSCOPE		[illegible]
19	30	37	4	MANEATER TIMBALAND,DANJA (N.FURTADO,T.V.MOSLEY,N.HILLS,J.BEANZ)	Nelly Furtado MOSLEY/GEFFEN		19
20	18	14	[illegible]	RING THE ALARM SWIZZ BEATZ,B.KNOWLES,S GARRETT (B.KNOWLES,K.DEAN,S.GARRETT)	Beyonce COLUMBIA		11
21	25	[illegible]	11	GET UP JAZZE PHA (P.ALEXANDER,C PHARRIS)	Ciara Featuring Chamillionaire LAFACE/JIVE/ZOMBA		7
22	19	17	15	I KNOW YOU SEE IT YUNG JOC,KOCHEASE (J ROBINSON,D.WARREN,B.HAMBRICK)	Yung Joc Featuring Brandy 'Ms. B.' Hambrick BLOCK/BAD BOY SOUTH/ATLANTIC		17
23	20	[illegible]	[illegible]	CRAZY DANGER MOUSE (B BURTON,T.CALLAWAY,G.REVERBERI,G.REVERBERI)	Gnarls Barkley DOWNTOWN/LAVA	●	[illegible]
24	13	12	[illegible]	SEXY LOVE STARGATE (S SMITH,T.E.HERMANSEN,M ERIKSEN)	Ne-Yo DEF JAM/IDJMG		7
25	24	22	[illegible]	OVER MY HEAD (CABLE CAR) M FLYNN A JOHNSON (I SLADE,J KING)	The Fray EPIC	■	8
26	21	13	[illegible]	(WHEN YOU GONNA) GIVE IT UP TO ME D BENNETT (S PHENRIQUES,J HENRIQUES,D BENNETT,N STAFF,R FAIR,K.COLE)	Sean Paul Feat. Keyshia Cole VP/ATLANTIC		3
27	22	[illegible]	12	WAITING ON THE WORLD TO CHANGE J MAYER,S JORDAN (J.MAYER)	John Mayer AWARE/COLUMBIA		20
28	29	30	[illegible]	COME TO ME YOUNGLORD,DIDDY (R FRIERSON,S COMBS,M WINANS,I IZUAGB,J WHITE,S.WINANS,N SCHERZINGER,S LAWRENCE)	Diddy Featuring Nicole Scherzinger BAD BOY/ATLANTIC		25
29	26	21	[illegible]	I WRITE SINS NOT TRAGEDIES M.SQUIRE,PANIC! AT THE DISCO (PANIC! AT THE DISCO)	Panic! At The Disco DECAYDANCE/FUELED BY RAMEN/LAVA	●	[illegible]
30	23	19	[illegible]	PROMISCUOUS TIMBALAND,DANJA (N.FURTADO,T.V.MOSLEY,N HILLS,T.CLAYTON)	Nelly Furtado Featuring Timbaland MOSLEY/GEFFEN		1
31	27	23	22	U AND DAT J SMITH (D STEVENS,J H SMITH,A.BAILEY,F.NAJM,K.BURRUSS)	E-40 Featuring T-Pain & Kandi Girl SICK WID' IT/BME/REPRISE		13
32	31	24	[illegible]	SHOULDER LEAN LIL' C (C QUINN,D HART,C J HARRIS)	Young Dro Featuring T.I. GRAND HUSTLE/ATLANTIC		10
33	38	48	6	BEFORE HE CHEATS M BRIGHT (C TOMPKINS,J KEAR)	Carrie Underwood ARISTA/ARISTA NASHVILLE		33
34	35	33	[illegible]	WHAT HURTS THE MOST D HUFF,RASCAL FLATTS (J STEELE,S.ROBSON)	Rascal Flatts LYRIC STREET	●	6
35	79	69	[illegible]	GIVE IT AWAY T BROWN,G STRAIT (B CANNON,B.ANDERSON,J.JOHNSON)	George Strait MCA NASHVILLE		35
36	37	39	9	I LOVED HER FIRST W ALDRIDGE (W ALDRIDGE,E PARK)	Heartland LOFTON CREEK		36
37	40	38	12	S.E.X. L.JENNINGS (C JENNINGS)	Lyfe Jennings COLUMBIA		37
38	33	28	[illegible]	AIN'T NO OTHER MAN C.AGUILERA,DJ PREMIER,C M ROANE (C AGUILERA,C.E.MARTIN,K.DIOGUARDI,C.M.ROANE,H.BEATTY)	Christina Aguilera RCA/RMG		6
39	36	31	[illegible]	HATE ME J FURSTENFELD,C.REED (J.FURSTENFELD)	Blue October UNIVERSAL MOTOWN		[illegible]
40	43	49	12	GALLERY STARGATE,NE-YO (S SMITH,M.S.ERIKSEN,T.E.HERMANSEN)	Mario Vazquez ARISTA/RMG		40
41	39	32	37	MOVE ALONG H BENSON (N.WHEELER,T.RITTER)	The All-American Rejects DOGHOUSE/INTERSCOPE		15
42	34	29	[illegible]	ME & U R LESLIE (R LESLIE)	Cassie NEXTSELECTION/BAD BOY/ATLANTIC		3
43	44	45	15	WOULD YOU GO WITH ME F ROGERS (S CAMP,J S SHERRILL)	Josh Turner MCA NASHVILLE		43
44	42	35	[illegible]	HIPS DON'T LIE W.JEAN,J DUPLESSIS,S MEBARAK R. (W.JEAN,J.DUPLESSIS,S.MEBARAK R.,O ALFANNO,L PARKER)	Shakira Featuring Wyclef Jean EPIC	■	1
45	51	66	[illegible]	CHICKEN NOODLE SOUP THE DRIZZLE (B DUPREE,D RYAN,A GLOVER,J.REYNOLDS)	Webstar & Young B Featuring The Voice Of Harlem UNIVERSAL REPUBLIC		45
46	45	42	[illegible]	IT'S GOIN' DOWN NITTI (J.ROBINSON,C.MOORE)	Yung Joc BLOCK/BAD BOY SOUTH/ATLANTIC		3
47	59	75	[illegible]	WALK IT OUT DJ MONTAY (A.PLATT,M.HUMPHREY,H SIMMONS,K.ROBERSON)	Unk BIG OOMP/KOCH		47
48	57	62	[illegible]	EVERYTIME THA BEAT DROP J DUPRI,LROC (J DUPRI,J PHILLIPS,J AUSTIN,J WILLINGHAM,B.LEVERETTE,G TILLER,M GLEATON,C.HAMMOND,R HILL,D.HUNT)	Monica Featuring Dem Franchize Boyz J/RMG		48
49	46	43	[illegible]	THAT GIRL M FRESH (F J BAUTISTA,J.SALINAS,O.SALINAS,J.C REYEZ,B.THOMAS,H.SERIKI)	Frankie J Featuring Mannie Fresh & Chamillionaire COLUMBIA		43
50	52	55	[illegible]	YOU SAVE ME B CANNON,K CHESNEY (B JAMES,T.VERGES)	Kenny Chesney BNA		50
51	48	41	[illegible]	WANT TO B GALLIMORE,K BUSH (J.NETTLES,K.BUSH,B.PINSON)	Sugarland MERCURY		41
52	56	67	[illegible]	MY WISH D HUFF,RASCAL FLATTS (S.ROBSON,J.STEELE)	Rascal Flatts LYRIC STREET		52
53	41	36	16	CALL ON ME J.DUPRI,LROC,J JACKSON,JIMMY JAM,T.LEWIS (J DUPRI,J AUSTIN,J PHILLIPS,C HAYNES,J HARRIS III,T.LEWIS)	Janet & Nelly VIRGIN		25
54	55	56	[illegible]	ONCE IN A LIFETIME D.HUFF,K.URBAN (J.SHANKS,K.URBAN)	Keith Urban CAPITOL NASHVILLE		53
55	76	[illegible]	3	FERGALICIOUS WILL.I.AM (W ADAMS,S.FERGUSON,D M.BIRKS,J M BURNS,J A LEE,K NAZEL,F.SHAHLED,D.RAHMING)	Fergie Featuring will.i.am WILL.I.AM/A&M/INTERSCOPE		55
56	65	70	[illegible]	STUNTIN' LIKE MY DADDY TMIX (D CARTER,B WILLIAMS)	Birdman & Lil Wayne CASH MONEY/UNIVERSAL MOTOWN		56
57	77	85	[illegible]	MY LITTLE GIRL B GALLIMORE,T MCGRAW (T DOUGLAS,T MCGRAW)	Tim McGraw CURB		57
58	61	65	[illegible]	EVERY MILE A MEMORY B BEAVERS (D BENTLEY,B BEAVERS,S BOGARD)	Dierks Bentley CAPITOL NASHVILLE		58
59	53	54	[illegible]	TELL ME BABY R RUBIN (A KIEDIS,FLEA,J.FRUSCIANTE,C.SMITH)	Red Hot Chili Peppers WARNER BROS.		50
60	63	61	10	ABOUT US S STORCH (J.BOYD,P.SLAYTON,S.STORCH)	Brooke Hogan Featuring Paul Wall SMC/SOBE		33
61	73	74	6	PUSH IT J ROTEM (W.ROBERTS,J.ROTEM,P.BELLOTTE,G.MORODER)	Rick Ross SLIP-N-SLIDE/DEF JAM/IDJMG		61
62	68	63	12	I CALL IT LOVE STARGATE (M.S.ERIKSEN,T.E.HERMANSEN,T.JACKSON)	Lionel Richie ISLAND/IDJMG		62
63	58	59	12	THE RIDDLE J.ONDRASIK,C.SCHNEIDER,A WILLIAMS,M ENDERT (J.ONDRASIK)	Five For Fighting AWARE/COLUMBIA/SONY BMG		40
64	62	34	5	RIGHT WHERE YOU WANT ME A.DODD,A.WATTS (J.MCCARTNEY,A DODD,D LOBEL,A.WATTS)	Jesse McCartney HOLLYWOOD		33
65	74	83	4	MONEY IN THE BANK I HAYES III (D RICHARDSON,I HAYES III,O.BROWN)	Lil Scrappy Featuring Young Buck BME/REPRISE		65
66	54	52	[illegible]	LEAVE THE PIECES J SHANKS,M BRANCH (J HANSON,B.AUSTIN)	The Wreckers MAVERICK/WARNER BROS. (NASHVILLE)/WRN		34
67	83	84	[illegible]	NEED A BOSS R.JERKINS (L DANIELS,R JERKINS,C.BRIDGES,L.CREATORE,H.PERETTI,G.WEISS)	Shareefa Featuring Ludacris DTP/DEF CON II/IDJMG		67
68	72	[illegible]	5	TIM MCGRAW N CHAPMAN (T.SWIFT,L.ROSE)	Taylor Swift BIG MACHINE		68
69	64	60	10	LIFE IS A HIGHWAY D HUFF,RASCAL FLATTS (T.COCHRANE)	Rascal Flatts WALT DISNEY/LYRIC STREET		7
70	[illegible]	73	[illegible]	REMEMBER THE NAME M.SHINODA (M SHINODA,R MAGINN,T.BASHIR)	Fort Minor Featuring Styles Of Beyond MACHINE SHOP/WARNER BROS.		66
71	76	64	16	PUT YOUR RECORDS ON S.CHRISANTHOU (C B RAE,J BECK,S.CHRISANTHOU)	Corinne Bailey Rae CAPITOL		64
72	60	80	[illegible]	SUDDENLY I SEE S.OSBORNE (KT TUNSTALL)	KT Tunstall RELENTLESS/VIRGIN/EMI		60
73	84	97	[illegible]	TAKE ME AS I AM INFINITY,R FAIR,M J BLIGE,T HERZBERG (J SUECOF,E LEWIS,C NELSON,K L HILSON,T NKHEREANYE,L LISTON-SMITH)	Mary J. Blige MATRIARCH/GEFFEN		73
74	66	53	6	HERE IT GOES AGAIN T.JOHANSSON (D.KULASH, JR.)	OK Go CAPITOL		38
75	100	–	2	HURT L.PERRY (C AGUILERA,L PERRY,M RONSON)	Christina Aguilera RCA/RMG		75
76	81	85	[illegible]	IT'S OKAY (ONE BLOOD) REEFA,D ROC (J TAYLOR,S SLATER,D COLLINGTON,D.REID)	The Game Featuring Junior Reid GEFFEN		76
77	67	53	[illegible]	BRAND NEW GIRLFRIEND L MILLER (S MINOR,B ALLMAND,J STEELE)	Steve Holy CURB		40
78	86	92	[illegible]	WELCOME TO THE BLACK PARADE R CAVALLO,MY CHEMICAL ROMANCE (MY CHEMICAL ROMANCE)	My Chemical Romance REPRISE		71
79	95	–	2	I WANNA LOVE YOU A THIAM (A THIAM,C BROADUS)	Akon Featuring Snoop Dogg SRC/UNIVERSAL MOTOWN		79
80	HOT SHOT DEBUT		1	SHORTIE LIKE MINE J.DUPRI,B M COX (J DUPRI,B.M.COX,J.AUSTIN,S.HARRIS)	Bow Wow Featuring Chris Brown & Johnta Austin COLUMBIA		80
81	87	78	10	THROUGH GLASS N RASKULINECZ (STONE SOUR)	Stone Sour ROADRUNNER/IDJMG		71
82	NEW		1	CANADIAN IDIOT A YANKOVIC (B J ARMSTRONG,GREEN DAY,A.YANKOVIC)	"Weird Al" Yankovic WAY MOBY/VOLCANO/ZOMBA		82
83	70	71	[illegible]	BUILDING BRIDGES T.BROWN,R.DUNN,K.BROOKS (H.DEVITO,L.WILLOUGHBY)	Brooks & Dunn With Sheryl Crow & Vince Gill ARISTA NASHVILLE		66
84	97	–	[illegible]	IT ENDS TONIGHT H.BENSON (N WHEELER,T.RITTER)	The All-American Rejects DOGHOUSE/INTERSCOPE		84
85	80	96	3	LIKE RED ON A ROSE A.KRAUSS (R L CASTLEMAN,M CASTLEMAN)	Alan Jackson ARISTA NASHVILLE		80
86	85	81	12	THE KILL (BURY ME) J.ABRAHAM,30 SECONDS TO MARS (J.LETO)	30 Seconds To Mars IMMORTAL/VIRGIN		65
87	NEW		1	WE FLY HIGH Z BEY (J JONES,Z BEY)	Jim Jones DIPLOMATS/KOCH		87
88	NEW		1	BOSTON B O'BRIEN (AUGUSTANA)	Augustana EPIC		88
89	83	88	11	THE DIARY OF JANE D BENDETH (B BURNLEY,BREAKING BENJAMIN)	Breaking Benjamin HOLLYWOOD		50
90	NEW		1	SHOW ME WHAT YOU GOT JUST BLAZE (S C CARTER,J SMITH,J PATE,E.SADLER,C.RIDENHOUR,J.BOXLEY,M.MCEWAN)	Jay-Z ROC-A-FELLA/DEF JAM/IDJMG		90
91	88	82	4	COME BACK TO ME A ARMATO,T JAMES (A ARMATO,T JAMES,P.BECKETT,J.C.CROWLEY)	Vanessa Hudgens HOLLYWOOD		79
92	94	–	2	ROCKSTAR NICKELBACK,J MOI (C.KROEGER,NICKELBACK)	Nickelback ROADRUNNER/IDJMG		92
93	98	–	2	UNAPPRECIATED JAZZE PHA,C.KEYZ (F.KING,N.KING,F.KING,F.KING)	Cherish SHO'NUFF/CAPITOL		93
94	99	90	5	I CAN'T HATE YOU ANYMORE R WELLS (N LACHEY,R WELLS,J CATES,L ROBBINS)	Nick Lachey JIVE/ZOMBA		87
95	NEW		1	WALK AWAY (REMEMBER ME) STARGATE (S SMITH,M S ERIKSEN,T E HERMANSEN,C.MILIAN,R.TORRES,E.L.RIVIERA,E.CANCIO-BELLO)	Paula DeAnda Featuring The DEY ARISTA/RMG		95
96	NEW		1	SHE'S EVERYTHING F ROGERS (W NANCE,B PAISLEY)	Brad Paisley ARISTA NASHVILLE		96
97	96	94	12	FACE DOWN D BENDETH (THE RED JUMPSUIT APPARATUS,R.WINTER)	The Red Jumpsuit Apparatus VIRGIN		76
98	69	50	4	CHEMICALS REACT A ARMATO,T JAMES (A MICHALKA,A.MICHALKA,A.ARMATO,T.JAMES)	Aly & AJ HOLLYWOOD		50
99	82	57	17	DEJA VU R JERKINS,B KNOWLES (J.WEBB,B.KNOWLES,S.C.CARTER,K N.PRICE,M.RIDDICK,D.THOMAS,R JERKINS)	Beyonce Featuring Jay-Z COLUMBIA		4
100	90	–	2	SO EXCITED J DUPRI,LROC,JIMMY JAM,T LEWIS,J JACKSON (J JACKSON,J DUPRI,J PHILLIPS,J AUSTIN,J HARRIS III,T LEWIS,K CHAMBERS,H HANCOCK,M BEINHORN,B LASWELL)	Janet Featuring Khia VIRGIN		90

Seven weeks at No. 1 is most for any song this year.

Continued airplay gain (13%) and a digital rebound (42%) returns song to top 10 after a one-week absence.

Song makes its first move into the top 10 of Hot Digital Songs (No. 9, 51,000 downloads) and hits a new peak on The Hot 100.

Video for chart's top debut premiered Oct. 11 on BET.

With the release of his current No. 1 Country album, former No. 1 country track debuts on Hot Digital Songs (No. 24) and makes its first move into Hot 100's upper half.

Song from Corpus Christi, Texas teen already resides in top 20 of the Rhythmic Airplay chart (No. 17).

BETWEEN THE BULLETS silvio@billboard.com

WHAT'S WEIRD? AL'S IN THE TOP 10

A week after earning his first top 10 on The Billboard 200, "Weird Al" Yankovic can make the same claim on The Billboard Hot 100 as "White & Nerdy" soars 28-9. With 1.9 million audience impressions, the song grows on its 79% digital sales increase (No. 5 on Hot Digital Songs, 71,000 downloads). That's a striking gain considering second-week sales for album, "Straight Outta Lynwood," dip by 46%. Meanwhile, another cut from Yankovic's set, "Canadian Idiot," debuts on the Hot 100 at No. 82 and opens on Hot Digital Songs at No. 35 (15,000 downloads).

—Silvio Pietroluongo

The most popular songs & tracks, according to all-format audience impressions measured by Nielsen Broadcast Data Systems and sales data compiled by Nielsen Soundscan. Greatest Gainer/Digital and Greatest Gainer/Airplay are awarded, respectively, for the largest digital sales and airplay increases on the chart. See Chart Legend for rules and explanations. © 2006, VNU Business Media, Inc. and Nielsen SoundScan, Inc. All rights reserved.

OCT 28 2006

HOT 100 Billboard

AIRPLAY MONITORED BY Nielsen Broadcast Data Systems

SALES DATA COMPILED BY Nielsen SoundScan

THE BILLBOARD HOT 100™

THIS WEEK	LAST WEEK	2 WEEKS AGO	WEEKS ON CHT	TITLE / PRODUCER (SONGWRITER)	Artist / IMPRINT / PROMOTION LABEL	CERT.	PEAK POSITION
1	2	2	10	#1 1 WK / GREATEST GAINER/AIRPLAY — MONEY MAKER — THE NEPTUNES (C.BRIDGES,PL.WILLIAMS)	Ludacris Featuring Pharrell — DT DTP/DEF JAM/IDJMG		1
2	1	1	[illegible]	SEXYBACK — TIMBALAND,J.TIMBERLAKE,DANJA (J.TIMBERLAKE,T.V.MOSLEY,N.HILLS)	Justin Timberlake — DT JIVE/ZOMBA		1
3	3	[illegible]	[illegible]	LIPS OF AN ANGEL — B.HOWES (HINDER,B.HOWES)	Hinder — D UNIVERSAL REPUBLIC		[illegible]
4	4	7	4	SMACK THAT — EMINEM (M.MATHERS,A.THIAM,M.STRANGE,L. RESTO)	Akon Featuring Eminem — D SRC/UP FRONT/KONVICT/UNIVERSAL MOTOWN		4
5	[illegible]	[illegible]	27	HOW TO SAVE A LIFE — M.FLYNN,A.JOHNSON (I.SLADE,J.KING)	The Fray — D EPIC	●	[illegible]
6	[illegible]	[illegible]	22	CHASING CARS — J.LEE (G.LIGHTBODY,N.CONNOLLY,P.WILSON,J.QUINN,T.SIMPSON)	Snow Patrol — D POLYDOR/A&M/INTERSCOPE		5
7	8	14	[illegible]	TOO LITTLE TOO LATE — J.ALEXANDER,V.HERBERT,B.STEINBERG (J.ALEXANDER,B.STEINBERG,R.CUNNINGHAM)	JoJo — D DA FAMILY/BLACKGROUND/UNIVERSAL MOTOWN		3
8	13	16	[illegible]	MY LOVE — TIMBALAND,J.TIMBERLAKE,DANJA (J.TIMBERLAKE,T.V.MOSLEY,N.HILLS,C.J.HARRIS)	Justin Timberlake Featuring T.I. — D JIVE/ZOMBA		[illegible]
9	7	8	14	CHAIN HANG LOW — THE BEATSTAZ (J.CAMPBELL,D.HOWARD,M.WILSON)	Jibbs — DDT GEFFEN		
10	10	9	13	FAR AWAY — NICKELBACK,J.MOI (C.KROEGER,NICKELBACK)	Nickelback — D ROADRUNNER/IDJMG		8
11	9	28	3	WHITE & NERDY — A.YANKOVIC (H.SERIKI,J.SALINAS,D.SALINAS,A.HENDERSON,A.YANKOVIC)	"Weird Al" Yankovic — D WAY MOBY/VOLCANO/ZOMBA		9
12	16	17	[illegible]	SHOW STOPPER — J.JONSIN (J.SCHEFFER,A.HUNTE,K.DLIVER,F.ROMANO,C.PUCKETT)	Danity Kane — D BAD BOY/ATLANTIC		8
13	12	12	3	CALL ME WHEN YOU'RE SOBER — D.FORTMAN (A.LEE,T.BALSAMO)	Evanescence — D WIND-UP		10
14	17	15	[illegible]	SAY GOODBYE — B.M.COX,K.DEAN (B.M.COX,K.A.J.DEAN,A.SHROPSHIRE)	Chris Brown — D JIVE/ZOMBA		14
15	11	6	[illegible]	LONDON BRIDGE — POLOW DA DON (S.FERGUSON,J.JONES,S.GARRETT,M.HARTNETT)	Fergie — DT WILL.I.AM/A&M/INTERSCOPE		[illegible]
16	19	30	[illegible]	MANEATER — TIMBALAND,DANJA (N.FURTADO,T.V.MOSLEY,N.HILLS,J.BEANZ)	Nelly Furtado — DT MOSLEY/GEFFEN		16
17	15	10	8	PULLIN' ME BACK — J.DUPRI,LROC (J.DUPRI,J.PHILLIPS,H.BAILEY,B.A.MORGAN,J.PASTORIUS)	Chingy Featuring Tyrese — DT SLOT-A-LOT/CAPITOL		9
18	28	29	7	COME TO ME — YOUNGLORD,JALDIDDY (R.FRIERSON,S.COMBS,M.WINANS,LIZUAGB,J.WHITE,S.WINANS,N.SCHERZINGER,S.LAWRENCE)	Diddy Featuring Nicole Scherzinger — DT BAD BOY/ATLANTIC		18
19	18	11	[illegible]	BUTTONS — POLOW DA DON,S.GARRETT,R.FAIR (S.GARRETT,J.JONES,J.L.PERRY,N.SCHERZINGER,C.BROADUS)	The Pussycat Dolls Featuring Snoop Dogg — DT A&M/INTERSCOPE		[illegible]
20	21	25	2	GET UP — JAZZE PHA (P.ALEXANDER,C.PHARRIS)	Ciara Featuring Chamillionaire — DT LAFACE/JIVE/ZOMBA		7
21	20	18	5	RING THE ALARM — SWIZZ BEATZ,B.KNOWLES,S.GARRETT (B.KNOWLES,K.DEAN,S.GARRETT)	Beyonce — DTK COLUMBIA		11
22	22	19	6	I KNOW YOU SEE IT — YUNG JOC,KOCHEASE (J.ROBINSON,D.WARREN,B.HAMBRICK)	Yung Joc Featuring Brandy 'Ms. B.' Hambrick — DT BLOCK/BAD BOY SOUTH/ATLANTIC		17
23	23	20	[illegible]	CRAZY — DANGER MOUSE (B.BURTON,T.CALLAWAY,G.REVERBERI,G.REVERBERI)	Gnarls Barkley — DT DOWNTOWN/LAVA/ATLANTIC	●	2
24	14	32	[illegible]	WHEN YOU WERE YOUNG — FLOOD,A.MOULDER,THE KILLERS (B.FLOWERS,D.KEUNING,M.STOERMER,R.VANNUCCI)	The Killers — DT ISLAND/IDJMG		14
25	25	24	36	OVER MY HEAD (CABLE CAR) — M.FLYNN,A.JOHNSON (I.SLADE,J.KING)	The Fray — D EPIC	■	8
26	27	22	[illegible]	WAITING ON THE WORLD TO CHANGE — J.MAYER,S.JORDAN (J.MAYER)	John Mayer — D AWARE/COLUMBIA		20
27	24	13	9	SEXY LOVE — STARGATE (S.SMITH,T.E.HERMANSEN,M.ERIKSEN)	Ne-Yo — DT DEF JAM/IDJMG		7
28	33	38	7	BEFORE HE CHEATS — M.BRIGHT (C.TOMPKINS,J.KEAR)	Carrie Underwood — D ARISTA/ARISTA NASHVILLE		28
29	29	[illegible]	33	I WRITE SINS NOT TRAGEDIES — M.SQUIRE,PANIC! AT THE DISCO (PANIC! AT THE DISCO)	Panic! At The Disco — D DECAYDANCE/FUELED BY RAMEN/LAVA/ATLANTIC	●	[illegible]
30	30	23	[illegible]	PROMISCUOUS — TIMBALAND,DANJA (N.FURTADO,T.V.MOSLEY,N.HILLS,T.CLAYTON)	Nelly Furtado Featuring Timbaland — DT MOSLEY/GEFFEN		1
31	[illegible]	35	37	WHAT HURTS THE MOST — D.HUFF,RASCAL FLATTS (J.STEELE,S.ROBSON)	Rascal Flatts — D LYRIC STREET	●	[illegible]
32	26	21	[illegible]	(WHEN YOU GONNA) GIVE IT UP TO ME — D.BENNETT (S.PHENRIQUES,J.HENRIQUES,D.BENNETT,N.STAFF,R.FAIR,K.COLE)	Sean Paul Feat. Keyshia Cole — DT VP/ATLANTIC		3
33	[illegible]	[illegible]	23	U AND DAT — J.SMITH (D.STEVENS,J.H.SMITH,A.BAILEY,F.NAJM,K.BURRUSS)	E-40 Featuring T-Pain & Kandi Girl — DT SICK WID IT/BME/REPRISE		13
34	36	37	[illegible]	I LOVED HER FIRST — W.ALDRIDGE (W.ALDRIDGE,E.PARK)	Heartland — D LOFTON CREEK		34
35	54	78	[illegible]	FERGALICIOUS — WILL.I.AM (W.ADAMS,S.FERGUSON,D.M.BIRKS,J.M.BURNS,J.A.LEE,K.NAZEL,F.SHAHLED,D.RAHMING)	Fergie Featuring will.i.am — D WILL.I.AM/A&M/INTERSCOPE		35
36	32	31	[illegible]	SHOULDER LEAN — LIL' C (C.QUINN,O.HART,C.J.HARRIS)	Young Dro Featuring T.I. — DT GRAND HUSTLE/ATLANTIC		10
37	39	36	27	HATE ME — J.FURSTENFELD,C.REED (J.FURSTENFELD)	Blue October — D UNIVERSAL MOTOWN		31
38	40	43	43	GALLERY — STARGATE,NE-YO (S.SMITH,M.S.ERIKSEN,T.E.HERMANSEN)	Mario Vazquez — D ARISTA/RMG		38
39	35	33	19	AIN'T NO OTHER MAN — C.AGUILERA,OJ PREMIER,C.M.ROANE (C.AGUILERA,C.E.MARTIN,K.DIDGUARDI,C.M.ROANE,H.BEATTY)	Christina Aguilera — DT RCA/RMG		6
40	37	40	33	S.E.X. — L.JENNINGS (C.JENNINGS)	Lyfe Jennings — D COLUMBIA		37
41	52	[illegible]	6	MY WISH — D.HUFF,RASCAL FLATTS (S.ROBSON,J.STEELE)	Rascal Flatts — D LYRIC STREET		[illegible]
42	41	39	[illegible]	MOVE ALONG — H.BENSON (N.WHEELER,T.RITTER)	The All-American Rejects — D DOGHOUSE/INTERSCOPE		15
43	47	59	[illegible]	WALK IT OUT — DJ MONTAY (A.PLATT,M.HUMPHREY,H.SIMMONS,K.ROBERSON)	Unk — D BIG OOMP/KOCH		43
44	80	–	2	SHORTIE LIKE MINE — J.DUPRI,B.M.COX (J.DUPRI,B.M.COX,J.AUSTIN,S.HARRIS)	Bow Wow Featuring Chris Brown & Johnta Austin — D COLUMBIA		44
45	42	34	27	ME & U — R.LESLIE (R.LESLIE)	Cassie — DDT NEXTSELECTION/BAD BOY/ATLANTIC		3
46	43	44	[illegible]	WOULD YOU GO WITH ME — F.ROGERS (S.CAMP,J.S.SHERRILL)	Josh Turner — D MCA NASHVILLE		43
47	44	42	31	HIPS DON'T LIE — W.JEAN,J.DUPLESSIS,S.MEBARAK R. (W.JEAN,J.DUPLESSIS,S.MEBARAK R.,O.ALFANNO,L.PARKER)	Shakira Featuring Wyclef Jean — DT EPIC	■	[illegible]
48	50	52	7	YOU SAVE ME — B.CANNON,K.CHESNEY (B.JAMES,T.VERGES)	Kenny Chesney — D BNA		48
49	51	[illegible]	[illegible]	WANT TO — B.GALLIMORE,K.BUSH (J.NETTLES,K.BUSH,B.PINSON)	Sugarland — D MERCURY		41
50	35	79	[illegible]	GIVE IT AWAY — T.BROWN,G.STRAIT (B.CANNON,B.ANDERSON,J.JOHNSON)	George Strait — D MCA NASHVILLE		35
51	56	65	7	STUNTIN' LIKE MY DADDY — TMIX (D.CARTER,B.WILLIAMS)	Birdman & Lil Wayne — DT CASH MONEY/UNIVERSAL MOTOWN		51
52	54	55	[illegible]	ONCE IN A LIFETIME — D.HUFF,K.URBAN (J.SHANKS,K.URBAN)	Keith Urban — D CAPITOL NASHVILLE		52
53	57	77	[illegible]	MY LITTLE GIRL — B.GALLIMORE,T.MCGRAW (T.DOUGLAS,T.MCGRAW)	Tim McGraw — D CURB		53
54	88	–	2	GREATEST GAINER/DIGITAL — BOSTON — B.O'BRIEN (AUGUSTANA)	Augustana — D EPIC		54
55	65	74	[illegible]	MONEY IN THE BANK — I.HAYES III (O.RICHARDSON,I.HAYES III,D.BROWN)	Lil Scrappy Featuring Young Buck — D BME/REPRISE		55
56	79	95	3	I WANNA LOVE YOU — A.THIAM (A.THIAM,C.BROADUS)	Akon Featuring Snoop Dogg — SRC/UP FRONT/KONVICT/UNIVERSAL MOTOWN		56
57	45	51	6	CHICKEN NOODLE SOUP — THE DRIZZLE (B.DUPREE,D.RYAN,A.GLOVER,J.REYNOLDS,T.RYAN)	Webstar & Young B Featuring The Voice Of Harlem — DT UNIVERSAL REPUBLIC		45
58	84	97	3	IT ENDS TONIGHT — H.BENSON (N.WHEELER,T.RITTER)	The All-American Rejects — D DOGHOUSE/INTERSCOPE		58
59	75	100	3	HURT — L.PERRY (C.AGUILERA,L.PERRY,M.RONSON)	Christina Aguilera — D RCA/RMG		59
60	58	61	[illegible]	EVERY MILE A MEMORY — B.BEAVERS (D.BENTLEY,B.BEAVERS,S.BOGARD)	Dierks Bentley — D CAPITOL NASHVILLE		[illegible]
61	49	46	10	THAT GIRL — M.FRESH (F.J.BAUTISTA,J.SALINAS,O.SALINAS,J.C.REYEZ,B.THOMAS,H.SERIKI)	Frankie J Featuring Mannie Fresh & Chamillionaire — DT COLUMBIA		43
62	48	57	11	EVERYTIME THA BEAT DROP — J.DUPRI,LROC (J.DUPRI,J.PHILLIPS,J.AUSTIN,J.WILLINGHAM,B.LEVERETTE,G.TILLER,M.GLEATON,C.HAMMOND,R.HILL,D.HUNT)	Monica Featuring Dem Franchize Boyz — DT J-RMG		48
63	87	–	2	WE FLY HIGH — Z.BEY (J.JONES,Z.BEY)	Jim Jones — D DIPLOMATS/KOCH		63
64	78	86	5	WELCOME TO THE BLACK PARADE — R.CAVALLO,MY CHEMICAL ROMANCE (MY CHEMICAL ROMANCE)	My Chemical Romance — D REPRISE		64
65	68	72	6	TIM MCGRAW — N.CHAPMAN (T.SWIFT,L.ROSE)	Taylor Swift — D BIG MACHINE		65
66	67	83	12	NEED A BOSS — R.JERKINS (L.DANIELS,R.JERKINS,C.BRIDGES,L.CREATORE,H.PERETTI,G.WEISS)	Shareefa Featuring Ludacris — DT DTP/DEF CON II/IDJMG		66
67	59	53	[illegible]	TELL ME BABY — R.RUBIN (A.KIEDIS,FLEA,J.FRUSCIANTE,C.SMITH)	Red Hot Chili Peppers — D WARNER BROS.		50
68	73	[illegible]	4	TAKE ME AS I AM — INFINITY,R.FAIR,M.J.BLIGE,T.HERZBERG (J.SUECOFE,L.LEWIS,C.NELSON,K.L.HILSON,T.NKHEREANYE,L.LISTON-SMITH)	Mary J. Blige — D MATRIARCH/GEFFEN		68
69	61	73	7	PUSH IT — J.ROTEM (W.ROBERTS,J.ROTEM,P.BELLOTTE,G.MORODER)	Rick Ross — DT SLIP-N-SLIDE/DEF JAM/IDJMG		61
70	63	58	13	THE RIDDLE — J.ONDRASIK,C.SCHNEIDER,A.WILLIAMS,M.ENDERT (J.ONDRASIK)	Five For Fighting — D AWARE/COLUMBIA/SONY BMG		40
71	64	62	[illegible]	RIGHT WHERE YOU WANT ME — A.DODD,A.WATTS (J.MCCARTNEY,A.DODD,D.LOBEL,A.WATTS)	Jesse McCartney — D HOLLYWOOD		33
72	90	–	2	SHOW ME WHAT YOU GOT — JUST BLAZE (S.C.CARTER,J.SMITH,J.PATE,E.SADLER,C.RIDENHOUR,J.BOXLEY,M.MCEWAN)	Jay-Z — ROC-A-FELLA/DEF JAM/IDJMG		72
73	71	76	[illegible]	PUT YOUR RECORDS ON — S.CHRISANTHOU (C.B.RAE,J.BECK,S.CHRISANTHOU)	Corinne Bailey Rae — D CAPITOL		64
74	53	41	17	CALL ON ME — J.DUPRI,LROC,J.JACKSON,JIMMY JAM,T.LEWIS (J.DUPRI,J.AUSTIN,J.PHILLIPS,C.HAYNES,J.HARRIS III,T.LEWIS)	Janet & Nelly — DDT VIRGIN		25
75	62	68	13	I CALL IT LOVE — STARGATE (M.S.ERIKSEN,T.E.HERMANSEN,T.JACKSON)	Lionel Richie — D ISLAND/IDJMG		62
76	72	60	14	SUDDENLY I SEE — S.OSBORNE (KT TUNSTALL)	KT Tunstall — D RELENTLESS/VIRGIN/EMI		60
77	69	64	20	LIFE IS A HIGHWAY — D.HUFF,RASCAL FLATTS (T.COCHRANE)	Rascal Flatts — D WALT DISNEY/LYRIC STREET		7
78	76	81	[illegible]	IT'S OKAY (ONE BLOOD) — REEFA,O.ROC (J.TAYLOR,S.SLATER,O.COLLINGTON,O.REIO)	The Game Featuring Junior Reid — DT GEFFEN		[illegible]
79	81	87	[illegible]	THROUGH GLASS — N.RASKULINECZ (STONE SOUR)	Stone Sour — D ROADRUNNER/IDJMG		[illegible]
80	74	66	[illegible]	HERE IT GOES AGAIN — T.JOHANSSON (O.KULASH, JR.)	OK Go — D CAPITOL		[illegible]
81	HOT SHOT DEBUT		1	LOVE ME OR HATE ME (F**K YOU!!!!) — DR. LUKE (L.HARMAN,L.GOTTWALD)	Lady Sovereign — D DEF JAM/IDJMG		81
82	91	88	5	COME BACK TO ME — A.ARMATO,T.JAMES (A.ARMATO,T.JAMES,P.BECKETT,J.C.CROWLEY)	Vanessa Hudgens — D HOLLYWOOD		79
83	60	63	[illegible]	ABOUT US — S.STORCH (J.BOYD,P.SLAYTON,S.STORCH)	Brooke Hogan Featuring Paul Wall — D SMC/SOBE		33
84	77	67	18	BRAND NEW GIRLFRIEND — L.MILLER (S.MINOR,B.ALLMAND,J.STEELE)	Steve Holy — D CURB		[illegible]
85	92	94	[illegible]	ROCKSTAR — NICKELBACK,J.MOI (C.KROEGER,NICKELBACK)	Nickelback — D ROADRUNNER/IDJMG		85
86	96	[illegible]	2	SHE'S EVERYTHING — F.ROGERS (W.NANCE,B.PAISLEY)	Brad Paisley — D ARISTA NASHVILLE		86
87	86	85	[illegible]	THE KILL (BURY ME) — J.ABRAHAM,30 SECONDS TO MARS (J.LETO)	30 Seconds To Mars — D IMMORTAL/VIRGIN		65
88	70	71	[illegible]	REMEMBER THE NAME — M.SHINODA (M.SHINODA,R.MAGINN,T.BASHIR)	Fort Minor Featuring Styles Of Beyond — D MACHINE SHOP/WARNER BROS.		66
89	85	80	[illegible]	LIKE RED ON A ROSE — A.KRAUSS (R.L.CASTLEMAN,M.CASTLEMAN)	Alan Jackson — D ARISTA NASHVILLE		80
90	95	[illegible]	2	WALK AWAY (REMEMBER ME) — STARGATE (S.SMITH,M.S.ERIKSEN,T.E.HERMANSEN,C.MILIAN,R.TORRES,E.L.RIVIERA,E.CANCIO-BELLO)	Paula DeAnda Featuring The DEY — D ARISTA/RMG		90
91	89	89	12	THE DIARY OF JANE — D.BENOITH (B.BURNLEY,BREAKING BENJAMIN)	Breaking Benjamin — D HOLLYWOOD		60
92	93	98	[illegible]	UNAPPRECIATED — JAZZE PHA,C.KEYZ (F.KING,N.KING,F.KING,F.KING)	Cherish — D SHO'NUFF/CAPITOL		92
93	RE-ENTRY		[illegible]	STREETCORNER SYMPHONY — M.SERLETIC (R.THOMAS,M.SERLETIC)	Rob Thomas — D MELISMA/ATLANTIC		76
94	82	–	2	CANADIAN IDIOT — A.YANKOVIC (B.J.ARMSTRONG,GREEN DAY,A.YANKOVIC)	"Weird Al" Yankovic — D WAY MOBY/VOLCANO/ZOMBA		82
95	94	99	[illegible]	I CAN'T HATE YOU ANYMORE — R.WELLS (N.LACHEY,R.WELLS,J.CATES,L.ROBBINS)	Nick Lachey — D JIVE/ZOMBA		87
96	RE-ENTRY		[illegible]	NOTHING LEFT TO LOSE — R.MARVIN (M.KEARNEY)	Mat Kearney — D AWARE/COLUMBIA		93
97	NEW		1	SOME PEOPLE CHANGE — M.WRIGHT,T.GENTRY,E.MONTGOMERY (M.DULANEY,J.SELLERS,N.THRASHER)	Montgomery Gentry — D COLUMBIA (NASHVILLE)		97
98	NEW		1	LOVE YOU — J.STOVER (J.KNOWLES,T.SUMMAR)	Jack Ingram — D BIG MACHINE		98
99	RE-ENTRY		[illegible]	MOUNTAINS — M.BRIGHT (R.MCDONALD,L.BOONE,P.NELSON)	Lonestar — D BNA		92
100	NEW		1	AMARILLO SKY — M.KNOX (J.RICH,B.KENNY,R.CLAWSON,B.PURSLEY)	Jason Aldean — D BROKEN BOW		100

The third single from the band's current album sees an 84% increase in radio audience and a 44% jump in digital sales.

First artist since Rihanna in June to place two simultaneous titles in the top 10.

His first visit to top 20 as a lead artist since 2003. Look for his "Press Play" to make a top five debut on The Billboard 200 next week.

At No. 54, the band may not be from "Boston," but Augustana played that city's WBMX MixFest on Sept. 30.

Hits top 40 with a No. 58 debut on Hot 100 Airplay and 47-25 rise on Hot Digital songs (up 44%).

Texan's follow-up to his first Country No. 1, "Wherever You Are," reaches the top 15 on Hot Country Songs.

BETWEEN THE BULLETS silvio@billboard.com

BIG PAYDAY FOR LUDACRIS' 'MONEY'

Ludacris' "Money Maker," featuring Pharrell, hits the top of The Billboard Hot 100, even with a slight dip in overall points. With a 16% airplay gain, it rises 2-1 on Hot 100 Airplay, but has a 13% decline in download sales on Hot Digital Songs. Still, its overall loss in points, less than 1%, is much smaller than the 13% decrease of "SexyBack" by Justin Timberlake, which relinquishes its seven-week hold at No. 1. "Money," which also rises to No. 1 on Hot R&B/Hip-Hop Songs, is the third Hot 100 No. 1 for Ludacris and his second as a lead artist. It's Pharrell's second as a featured artist.

—*Gary Trust*

The most popular songs & tracks, according to all-format audience impressions measured by Nielsen Broadcast Data Systems and sales data compiled by Nielsen Soundscan. Greatest Gainer/Digital and Greatest Gainer/Airplay are awarded, respectively, for the largest digital sales and airplay increases on the chart. See Chart Legend for rules and explanations. © 2006, VNU Business Media, Inc. and Nielsen SoundScan, Inc. All rights reserved.

NOV 4 2006

HOT 100 Billboard

AIRPLAY MONITORED BY Nielsen Broadcast Data Systems

SALES DATA COMPILED BY Nielsen SoundScan

THE BILLBOARD HOT 100™

THIS WEEK	LAST WEEK	2 WEEKS AGO	WEEKS ON CHT	TITLE / PRODUCER (SONGWRITER)	Artist / IMPRINT / PROMOTION LABEL	CERT.	PEAK POSITION
1	1	2	11	#1 2 WKS MONEY MAKER / THE NEPTUNES (C.BRIDGES,P.L.WILLIAMS)	Ludacris Featuring Pharrell / DTP/DEF JAM/IDJMG		1
2	4	4	5	GREATEST GAINER/DIGITAL SMACK THAT / EMINEM (M.MATHERS,A.THIAM,M.STRANGE,L.RESTO)	Akon Featuring Eminem / SRC/UP FRONT/KONVICT/UNIVERSAL MOTOWN		2
3	3	3	15	LIPS OF AN ANGEL / B.HOWES (HINDER,B.HOWES)	Hinder / UNIVERSAL REPUBLIC		3
4	2	1	16	SEXYBACK / TIMBALAND,J.TIMBERLAKE,DANJA (J.TIMBERLAKE,T.V.MOSLEY,N.HILLS)	Justin Timberlake / JIVE/ZOMBA		1
5	8	13	7	GREATEST GAINER/AIRPLAY MY LOVE / TIMBALAND,J.TIMBERLAKE,DANJA (J.TIMBERLAKE,T.V.MOSLEY,N.HILLS,C.J.HARRIS)	Justin Timberlake Featuring T.I. / JIVE/ZOMBA		5
6	5	5	26	HOW TO SAVE A LIFE / M.FLYNN,A.JOHNSON (I.SLADE,J.KING)	The Fray / EPIC	●	3
7	[illegible]	[illegible]	10	TOO LITTLE TOO LATE / J.ALEXANDER,V.HERBERT,B.STEINBERG (J.ALEXANDER,B.STEINBERG,R.CUNNINGHAM)	JoJo / DA FAMILY/BLACKGROUND/UNIVERSAL MOTOWN		3
8	6	6	23	CHASING CARS / J.LEE (G.LIGHTBODY,N.CONNOLLY,P.WILSON,J.QUINN,T.SIMPSON)	Snow Patrol / POLYDOR/A&M/INTERSCOPE		[illegible]
9	18	28	8	COME TO ME / YOUNGLORD,JAI,DIDDY (R.FRIERSON,S.COMBS,M.WINANS,I.IZUAGB,J.WHITE,S.WINANS,N.SCHERZINGER,S.LAWRENCE)	Diddy Featuring Nicole Scherzinger / BAD BOY/ATLANTIC		[illegible]
10	10	10	13	FAR AWAY / NICKELBACK,J.MOI (C.KROEGER,NICKELBACK)	Nickelback / ROADRUNNER/IDJMG		[illegible]
11	[illegible]	[illegible]	12	CHAIN HANG LOW / THE BEATSTAZ (J.CAMPBELL,D.HOWARD,M.WILSON)	Jibbs / GEFFEN		[illegible]
12	14	17	[illegible]	SAY GOODBYE / B.M.COX,K.DEAN (B.M.COX,K.A.J.DEAN,A.SHROPSHIRE)	Chris Brown / JIVE/ZOMBA		12
13	12	16	10	SHOW STOPPER / J.JONSIN (J.SCHEFFER,A.HUNTE,K.OLIVER,F.ROMANO,C.PUCKETT)	Danity Kane / BAD BOY/ATLANTIC		[illegible]
14	13	12	16	CALL ME WHEN YOU'RE SOBER / D.FORTMAN (A.LEE,T.BALSAMO)	Evanescence / WIND-UP		10
15	11	9	4	WHITE & NERDY / A.YANKOVIC (H.SERIKI,J.SALINAS,O.SALINAS,A.HENDERSON,A.YANKOVIC)	"Weird Al" Yankovic / WAY MOBY/VOLCANO/ZOMBA		[illegible]
16	16	19	[illegible]	MANEATER / TIMBALAND,DANJA (N.FURTADO,T.V.MOSLEY,N.HILLS,J.BEANZ)	Nelly Furtado / MOSLEY/GEFFEN		16
17	15	11	14	LONDON BRIDGE / POLOW DA DON (S.FERGUSON,J.JONES,S.GARRETT,M.HARTNETT)	Fergie / WILL.I.AM/A&M/INTERSCOPE		[illegible]
18	19	18	23	BUTTONS / POLOW DA DON,S.GARRETT,R.FAIR (S.GARRETT,J.JONES,J.L.PERRY,N.SCHERZINGER,C.BROADUS)	The Pussycat Dolls Featuring Snoop Dogg / A&M/INTERSCOPE		3
19	35	55	5	FERGALICIOUS / WILL.I.AM (W.ADAMS,S.FERGUSON,D.M.BIRKS,J.M.BURNS,J.A.LEE,K.NAZEL,F.SHAHLED,D.RAHMING)	Fergie / WILL.I.AM/A&M/INTERSCOPE		19
20	20	21	19	GET UP / JAZZE PHA (P.ALEXANDER,C.P.HARRIS)	Ciara Featuring Chamillionaire / LAFACE/JIVE/ZOMBA		7
21	44	80	3	SHORTIE LIKE MINE / J.DUPRI,B.M.COX (J.DUPRI,B.M.COX,J.AUSTIN,S.HARRIS)	Bow Wow Featuring Chris Brown & Johnta Austin / COLUMBIA		21
22	23	23	25	CRAZY / DANGER MOUSE (B.BURTON,T.CALLAWAY,G.REVERBERI,G.REVERBERI)	Gnarls Barkley / DOWNTOWN/LAVA/ATLANTIC	●	2
23	26	27	15	WAITING ON THE WORLD TO CHANGE / J.MAYER,S.JORDAN (J.MAYER)	John Mayer / AWARE/COLUMBIA		20
24	28	33	[illegible]	BEFORE HE CHEATS / M.BRIGHT (C.TOMPKINS,J.KEAR)	Carrie Underwood / ARISTA/ARISTA NASHVILLE		24
25	21	20	7	RING THE ALARM / SWIZZ BEATZ,B.KNOWLES,S.GARRETT (B.KNOWLES,K.DEAN,S.GARRETT)	Beyonce / COLUMBIA		11
26	17	15	17	PULLIN' ME BACK / J.DUPRI,LROC (J.DUPRI,J.PHILLIPS,H.BAILEY,B.A.MORGAN,J.PASTORIUS)	Chingy Featuring Tyrese / SLOT-A-LOT/CAPITOL		9
27	25	25	37	OVER MY HEAD (CABLE CAR) / M.FLYNN,A.JOHNSON (I.SLADE,J.KING)	The Fray / EPIC	■	8
28	24	14	11	WHEN YOU WERE YOUNG / FLOOD,A.MOULDER,THE KILLERS (B.FLOWERS,D.KEUNING,M.STOERMER,R.VANNUCCI)	The Killers / ISLAND/IDJMG		14
29	22	22	17	I KNOW YOU SEE IT / YUNG JOC KOCHEASE (J.ROBINSON,D.WARREN,B.HAMBRICK)	Yung Joc Featuring Brandy 'Ms. B.' Hambrick / BLOCK/BAD BOY SOUTH/ATLANTIC		[illegible]
30	[illegible]	24	20	SEXY LOVE / STARGATE (S.SMITH,T.E.HERMANSEN,M.ERIKSEN)	Ne-Yo / DEF JAM/IDJMG		[illegible]
31	43	47	7	WALK IT OUT / DJ MONTAY (A.PLATT,M.HUMPHREY,H.SIMMONS,K.ROBERSON)	Unk / BIG OOMP/KOCH		31
32	51	56	8	STUNTIN' LIKE MY DADDY / TMIX (D.CARTER,B.WILLIAMS)	Birdman & Lil Wayne / CASH MONEY/UNIVERSAL MOTOWN		32
33	29	29	34	I WRITE SINS NOT TRAGEDIES / M.SQUIRE,PANIC! AT THE DISCO (PANIC! AT THE DISCO)	Panic! At The Disco / DECAYDANCE/FUELED BY RAMEN/LAVA/ATLANTIC	●	7
34	31	34	38	WHAT HURTS THE MOST / D.HUFF,RASCAL FLATTS (J.STEELE,S.ROBSON)	Rascal Flatts / LYRIC STREET	●	6
35	53	57	6	MY LITTLE GIRL / B.GALLIMORE,T.MCGRAW (T.DOUGLAS,T.MCGRAW)	Tim McGraw / CURB		35
36	34	36	17	I LOVED HER FIRST / W.ALDRIDGE (W.ALDRIDGE,E.PARK)	Heartland / LOFTON CREEK		34
37	38	40	14	GALLERY / STARGATE,NE-YO (S.SMITH,M.S.ERIKSEN,T.E.HERMANSEN)	Mario Vazquez / ARISTA/RMG		37
38	59	75	[illegible]	HURT / L.PERRY (C.AGUILERA,L.PERRY,M.RONSON)	Christina Aguilera / RCA/RMG		38
39	30	30	25	PROMISCUOUS / TIMBALAND,DANJA (N.FURTADO,T.V.MOSLEY,N.HILLS,T.CLAYTON)	Nelly Furtado Featuring Timbaland / MOSLEY/GEFFEN		1
40	58	84	[illegible]	IT ENDS TONIGHT / H.BENSON (N.WHEELER,T.RITTER)	The All-American Rejects / DOGHOUSE/INTERSCOPE		40
41	56	79	4	I WANNA LOVE YOU / A.THIAM (A.THIAM,C.BROADUS)	Akon Featuring Snoop Dogg / SRC/UP FRONT/KONVICT/UNIVERSAL MOTOWN		[illegible]
42	33	31	24	U AND DAT / J.SMITH (O.STEVENS,J.H.SMITH,A.BAILEY,F.NAJM,K.BURRUSS)	E-40 Featuring T-Pain & Kandi Girl / SICK WID' IT/BME/REPRISE		13
43	41	52	7	MY WISH / D.HUFF,RASCAL FLATTS (S.ROBSON,J.STEELE)	Rascal Flatts / LYRIC STREET		[illegible]
44	32	26	[illegible]	(WHEN YOU GONNA) GIVE IT UP TO ME / O.BENNETT (S.P.HENRIQUES,J.HENRIQUES,D.BENNETT,N.STAFF,R.FAIR,K.COLE)	Sean Paul Feat. Keyshia Cole / VP/ATLANTIC		3
45	55	65	[illegible]	MONEY IN THE BANK / I.HAYES III (D.RICHARDSON,I.HAYES III,D.BROWN)	Lil Scrappy Featuring Young Buck / BME/REPRISE		45
46	42	41	39	MOVE ALONG / H.BENSON (N.WHEELER,T.RITTER)	The All-American Rejects / DOGHOUSE/INTERSCOPE		16
47	49	51	5	WANT TO / B.GALLIMORE,K.BUSH (J.NETTLES,K.BUSH,B.PINSON)	Sugarland / MERCURY		41
48	60	58	11	EVERY MILE A MEMORY / B.BEAVERS (D.BENTLEY,B.BEAVERS,S.BOGARD)	Dierks Bentley / CAPITOL NASHVILLE		48
49	37	39	28	HATE ME / J.FURSTENFELD,C.REED (J.FURSTENFELD)	Blue October / UNIVERSAL MOTOWN		31
50	48	50	8	YOU SAVE ME / B.CANNON,K.CHESNEY (B.JAMES,T.VERGES)	Kenny Chesney / BNA		48
51	40	37	14	S.E.X. / L.JENNINGS (C.JENNINGS)	Lyfe Jennings / COLUMBIA		37
52	61	49	11	THAT GIRL / M.FRESH (F.J.BAUTISTA,J.SALINAS,O.SALINAS,J.C.REYEZ,B.THOMAS,H.SERIKI)	Frankie J Featuring Mannie Fresh & Chamillionaire / COLUMBIA		43
53	39	38	20	AIN'T NO OTHER MAN / C.AGUILERA,DJ PREMIER,C.M.ROANE (C.AGUILERA,C.E.MARTIN,K.DIOGUAROI,C.M.ROANE,H.BEATTY)	Christina Aguilera / RCA/RMG		6
54	63	87	3	WE FLY HIGH / Z.BEY (J.JONES,Z.BEY)	Jim Jones / DIPLOMATS/KOCH		54
55	46	43	17	WOULD YOU GO WITH ME / F.ROGERS (S.CAMP,J.S.SHERRILL)	Josh Turner / MCA NASHVILLE		43
56	64	78	[illegible]	WELCOME TO THE BLACK PARADE / R.CAVALLO,MY CHEMICAL ROMANCE (MY CHEMICAL ROMANCE)	My Chemical Romance / REPRISE		56
57	52	54	[illegible]	ONCE IN A LIFETIME / D.HUFF,K.URBAN (J.SHANKS,K.URBAN)	Keith Urban / CAPITOL NASHVILLE		52
58	72	90	3	SHOW ME WHAT YOU GOT / JUST BLAZE (S.C.CARTER,J.SMITH,J.PATE,E.SADLER,C.RIDENHOUR,J.BOXLEY,M.MCEWAN)	Jay-Z / ROC-A-FELLA/DEF JAM/IDJMG		58
59	57	45	7	CHICKEN NOODLE SOUP / THE DRIZZLE (B.DUPREE,D.RYAN,A.GLOVER,J.REYNOLDS,T.RYAN)	Webstar & Young B Featuring The Voice Of Harlem / UNIVERSAL REPUBLIC		45
60	54	88	3	BOSTON / B.O'BRIEN (AUGUSTANA)	Augustana / EPIC		54
61	65	68	7	TIM MCGRAW / N.CHAPMAN (T.SWIFT,L.ROSE)	Taylor Swift / BIG MACHINE		61
62	HOT SHOT DEBUT		1	TELL ME / JUST BLAZE (S.COMBS,J.KNIGHT,L.WATSON,S.JONES,S.LAWRENCE,R.MONTGOMERY,S.GARRETT,E.WYCE,J.SMITH)	Diddy Featuring Christina Aguilera / BAD BOY/ATLANTIC		62
63	69	61	[illegible]	PUSH IT / J.ROTEM (W.ROBERTS,J.ROTEM,P.BELLOTTE,G.MOROODER)	Rick Ross / SLIP-N-SLIDE/DEF JAM/IDJMG		61
64	50	35	12	GIVE IT AWAY / T.BROWN,G.STRAIT (B.CANNON,B.ANDERSON,J.JOHNSON)	George Strait / MCA NASHVILLE		35
65	62	[illegible]	12	EVERYTIME THA BEAT DROP / J.DUPRI,LROC (J.DUPRI,J.PHILLIPS,J.AUSTIN,J.WILLINGHAM,B.LEVERETTE,G.TILLER,M.GLEATON,C.HAMMOND,R.HILL,D.HUNT)	Monica Featuring Dem Franchize Boyz / J.RMG		48
66	[illegible]	[illegible]	2	LOVE ME OR HATE ME (F**K YOU!!!!) / DR. LUKE (L.HARMAN,L.GOTTWALD)	Lady Sovereign / DEF JAM/IDJMG		66
67	68	73	5	TAKE ME AS I AM / INFINITY,R.FAIR,M.J.BLIGE,T.HERZBERG (J.SUECOF,E.LEWIS,C.NELSON,K.L.HILSON,T.NKHEREANYE,L.LISTON-SMITH)	Mary J. Blige / MATRIARCH/GEFFEN		67
68	66	67	13	NEED A BOSS / R.JERKINS (L.DANIELS,R.JERKINS,C.BRIDGES,L.CREATORE,H.PERETTI,G.WEISS)	Shareefa Featuring Ludacris / DTP/DEF CON II/IDJMG		66
69	76	[illegible]	[illegible]	SUDDENLY I SEE / S.OSBORNE (KT TUNSTALL)	KT Tunstall / RELENTLESS/VIRGIN/EMI		60
70	67	[illegible]	10	TELL ME BABY / R.RUBIN (A.KIEDIS,FLEA,J.FRUSCIANTE,C.SMITH)	Red Hot Chili Peppers / WARNER BROS.		50
71	70	63	[illegible]	THE RIDDLE / J.ONDRASIK,C.SCHNEIDER,A.WILLIAMS,M.ENDERT (J.ONDRASIK)	Five For Fighting / AWARE/COLUMBIA/SONY BMG		40
72	[illegible]	64	7	RIGHT WHERE YOU WANT ME / A.DODD,A.WATTS (J.MCCARTNEY,A.DODD,D.LOBEL,A.WATTS)	Jesse McCartney / HOLLYWOOD		[illegible]
73	75	62	[illegible]	I CALL IT LOVE / STARGATE (M.S.ERIKSEN,T.E.HERMANSEN,T.JACKSON)	Lionel Richie / ISLAND/IDJMG		62
74	[illegible]	[illegible]	12	THROUGH GLASS / N.RASKULINECZ (STONE SOUR)	Stone Sour / ROADRUNNER/IDJMG		[illegible]
75	90	95	[illegible]	WALK AWAY (REMEMBER ME) / STARGATE (S.SMITH,M.S.ERIKSEN,T.E.HERMANSEN,C.MILIAN,R.TORRES,E.L.RIVIERA,E.CANCIO-BELLO)	Paula DeAnda Featuring The DEY / ARISTA/RMG		75
76	73	71	17	PUT YOUR RECORDS ON / S.CHRISANTHOU (C.B.RAE,J.BECK,S.CHRISANTHOU)	Corinne Bailey Rae / CAPITOL		64
77	86	96	[illegible]	SHE'S EVERYTHING / F.ROGERS (W.NANCE,B.PAISLEY)	Brad Paisley / ARISTA NASHVILLE		77
78	NEW		1	THE PICK OF DESTINY / J.KING (J.BLACK,K.GASS)	Tenacious D / EPIC		78
79	80	74	8	HERE IT GOES AGAIN / T.JOHANSSON (D.KULASH, JR.)	OK Go / CAPITOL		38
80	78	76	10	IT'S OKAY (ONE BLOOD) / REEFA,D.ROC (J.TAYLOR,S.SLATER,O.COLLINGTON,D.REID)	The Game Featuring Junior Reid / GEFFEN		76
81	92	93	[illegible]	UNAPPRECIATED / JAZZE PHA,C.KEYZ (F.KING,N.KING,F.KING,F.KING)	Cherish / SHO'NUFF/CAPITOL		81
82	87	86	14	THE KILL (BURY ME) / J.ABRAHAM,30 SECONDS TO MARS (J.LETO)	30 Seconds To Mars / IMMORTAL/VIRGIN		65
83	93		[illegible]	STREETCORNER SYMPHONY / M.SERLETIC (R.THOMAS,M.SERLETIC)	Rob Thomas / MELISMA/ATLANTIC		76
84	82	91	6	COME BACK TO ME / A.ARMATO,T.JAMES (A.ARMATO,T.JAMES,P.BECKETT,J.C.CROWLEY)	Vanessa Hudgens / HOLLYWOOD		79
85	74	53	18	CALL ON ME / J.DUPRI,LROC,J.JACKSON,JIMMY JAM,T.LEWIS (J.DUPRI,J.AUSTIN,J.PHILLIPS,C.HAYNES,J.HARRIS III,T.LEWIS)	Janet & Nelly / VIRGIN		25
86	85	92	[illegible]	ROCKSTAR / NICKELBACK,J.MOI (C.KROEGER,NICKELBACK)	Nickelback / ROADRUNNER/IDJMG		85
87	NEW		1	IRREPLACEABLE / STARGATE,B.KNOWLES,NE-YO (S.SMITH,B.KNOWLES,M.S.ERIKSEN,T.E.HERMANSEN,E.LIND,A.BJORKLUND)	Beyonce / COLUMBIA		87
88	84	77	19	BRAND NEW GIRLFRIEND / L.MILLER (S.MINOR,B.ALLMAND,J.STEELE)	Steve Holy / CURB		40
89	99	–	[illegible]	MOUNTAINS / M.BRIGHT (R.MCDONALD,L.BOONE,P.NELSON)	Lonestar / BNA		89
90	89	85	[illegible]	LIKE RED ON A ROSE / A.KRAUSS (R.L.CASTLEMAN,M.CASTLEMAN)	Alan Jackson / ARISTA NASHVILLE		80
91	91	89	13	THE DIARY OF JANE / O.BENDETH (B.BURNLEY,BREAKING BENJAMIN)	Breaking Benjamin / HOLLYWOOD		50
92	86		[illegible]	NOTHING LEFT TO LOSE / R.MARVIN (M.KEARNEY)	Mat Kearney / AWARE/COLUMBIA		92
93	97		[illegible]	SOME PEOPLE CHANGE / M.WRIGHT,T.GENTRY,E.MONTGOMERY (M.DULANEY,J.SELLERS,N.THRASHER)	Montgomery Gentry / COLUMBIA (NASHVILLE)		93
94	88	70	[illegible]	REMEMBER THE NAME / M.SHINODA (M.SHINODA,R.MAGINN,T.BASHIR)	Fort Minor Featuring Styles Of Beyond / MACHINE SHOP/WARNER BROS.		66
95	100	–	[illegible]	AMARILLO SKY / M.KNOX (J.RICH,B.KENNY,R.CLAWSON,B.PURSLEY)	Jason Aldean / BROKEN BOW		95
96	98	–	[illegible]	LOVE YOU / J.STOVER (J.KNOWLES,T.SUMMAR)	Jack Ingram / BIG MACHINE		96
97	NEW		1	LONG WAY 2 GO / R.LESLIE (R.LESLIE,C.VENTURA)	Cassie / NEXTSELECTION/BAD BOY/ATLANTIC		97
98	94	82	[illegible]	CANADIAN IDIOT / A.YANKOVIC (B.J.ARMSTRONG,GREEN DAY,A.YANKOVIC)	"Weird Al" Yankovic / WAY MOBY/VOLCANO/ZOMBA		82
99	NEW		1	TU AMOR / K.KELLOW (D.WARREN)	RBD / EMI TELEVISA/VIRGIN		99
100	RE-ENTRY		13	FACE DOWN / D.BENDETH (THE RED JUMPSUIT APPARATUS,R.WINTER)	The Red Jumpsuit Apparatus / VIRGIN		76

Artist moves to top of Hot Digital Songs with 91,500 downloads sold, within striking distance of No. 1 on the Hot 100.

Hinder, at No. 3 on this list, takes the top spot on the Pop 100.

Jack Black's offbeat duo makes first Hot 100 appearance with title song from Tenacious D's upcoming motion picture, set to hit screens Nov. 17.

The Fray slips a spot to No. 6, but grabs its first No. 1 on the Adult Top 40 chart with "How to Save a Life."

Diddy enters the Hot 100 top 10 for the first time as a lead artist (18-9) since 2003's "Shake Ya Tailfeather," his co-billed effort with Nelly and Murphy Lee.

BETWEEN THE BULLETS silvio@billboard.com

TIMBERLAKE DOUBLES UP TOP FIVE

Justin Timberlake is the first artist in 18 months to simultaneously place two songs in The Billboard Hot 100's top five as "My Love" grabs Greatest Gainer/Airplay honors and moves 8-5, joining former No. 1 "SexyBack" (No. 4).

The last artist to score concurrent top five tracks was 50 Cent, who held three spots on the March 19, 2005, chart with his titles "Candy Shop" and "Disco Inferno," and as a featured artist on the Game's "How We Do."

"My Love" gains 14.5 million impressions and climbs to No. 2 on the Hot 100 Airplay chart. On Hot Digital Songs, downloads increase by 90% to 42,500 as it moves 19-12.

—Silvio Pietroluongo

The most popular songs & tracks, according to all-format audience impressions measured by Nielsen Broadcast Data Systems and sales data compiled by Nielsen Soundscan. Greatest Gainer/Digital and Greatest Gainer/Airplay are awarded, respectively, for the largest digital sales and airplay increases on the chart. See Chart Legend for rules and explanations. © 2006, VNU Business Media, Inc. and Nielsen SoundScan, Inc. All rights reserved.

NOV 11 2006

HOT 100 Billboard

AIRPLAY MONITORED BY Nielsen Broadcast Data Systems

SALES DATA COMPILED BY Nielsen SoundScan

THE BILLBOARD HOT 100™

This Week	Last Week	2 Weeks Ago	Weeks On Chart	Title / Producer (Songwriter)	Artist / Imprint / Promotion Label	Cert.	Peak Position
1	5	8	8	#1 1 wk / GREATEST GAINER/DIGITAL + AIRPLAY — MY LOVE (TIMBALAND.J.TIMBERLAKE.DANJA (J.TIMBERLAKE.T.V.MOSLEY.N.HILLS.C.J.HARRIS) ⊙ JIVE/ZOMBA	Justin Timberlake Featuring T.I.		1
2	2	4	7	SMACK THAT (EMINEM (M.MATHERS A.THIAM.M.STRANGE.L. RESTO) ⊙T SRC/UP FRONT/KONVICT/UNIVERSAL MOTOWN	Akon Featuring Eminem		2
3	1	1	12	MONEY MAKER (THE NEPTUNES (C.BRIDGES.P.L.WILLIAMS) ⊙T DTP/DEF JAM/IDJMG	Ludacris Featuring Pharrell		1
4	3	3	16	LIPS OF AN ANGEL (B.HOWES (HINDER.B.HOWES) ⊙ UNIVERSAL REPUBLIC	Hinder		3
5	4	2	17	SEXYBACK (TIMBALAND.J.TIMBERLAKE.DANJA (J.TIMBERLAKE.T.V.MOSLEY.N.HILLS) ⊙T JIVE/ZOMBA	Justin Timberlake		1
6	19	35	4	FERGALICIOUS (WILL.I.AM (W.ADAMS.S.FERGUSON.D.M.BIRKS.J.M.BURNS.J.A.LEE.K.NAZEL.F.SHAHLED.D.RAHMING) ⊙ WILL.I.AM/A&M/INTERSCOPE	Fergie		6
7	6	5	29	HOW TO SAVE A LIFE (M.FLYNN.A.JOHNSON (I.SLADE.J.KING) ⊙ EPIC	The Fray	●	3
8	8	6	29	CHASING CARS (J.LEE (G.LIGHTBODY.N.CONNOLLY.P.WILSON.J.QUINN.T.SIMPSON) ⊙ POLYDOR/A&M/INTERSCOPE	Snow Patrol		5
9	7	7	11	TOO LITTLE TOO LATE (J.ALEXANDER.V.HERBERT.B.STEINBERG (J.ALEXANDER.B.STEINBERG.R.CUNNINGHAM) ⊙ OA FAMILY/BLACKGROUND/UNIVERSAL MOTOWN	JoJo		2
10	12	14	19	SAY GOODBYE (B.M.COX.K.DEAN (B.M.COX.K.A.J.DEAN.A.SHROPSHIRE) ⊙ JIVE/ZOMBA	Chris Brown		10
11	10	10	15	FAR AWAY (NICKELBACK.J.MOI (C.KROEGER.NICKELBACK) ⊙ ROADRUNNER/IDJMG	Nickelback		8
12	13	12	20	SHOW STOPPER (J.JONSIN (J.SCHEFFER.A.HUNTE.K.OLIVER.F.ROMANO.C.PUCKETT) ⊙ BAD BOY/ATLANTIC	Danity Kane		8
13	56	64	7	WELCOME TO THE BLACK PARADE (R.CAVALLO.MY CHEMICAL ROMANCE (MY CHEMICAL ROMANCE) ⊙ REPRISE	My Chemical Romance		13
14	11	9	18	CHAIN HANG LOW (THE BEASTAZ (J.CAMPBELL.D.HOWARD.M.WILSON) ⊙⊙T BEASTA/GEFFEN	Jibbs		7
15	9	18	8	COME TO ME (YOUNG.LORD (AI.DIDDY (R.FRIERSON.S.COMBS.M.WINANS.I.IZUAGB.J.WHITE.S.WINANS.N.SCHERZINGER.S.LAWRENCE) ⊙T BAD BOY/ATLANTIC	Diddy Featuring Nicole Scherzinger		9
16	14	13	21	CALL ME WHEN YOU'RE SOBER (D.FORTMAN (A.LEE.T.BALSAMO) ⊙ WIND-UP	Evanescence		10
17	15	11	8	WHITE & NERDY (A.YANKOVIC (H.SERIKI.J.SALINAS.O.SALINAS.A.HENDERSON.A.YANKOVIC) ⊙ WAY MOBY/VOLCANO/ZOMBA	"Weird Al" Yankovic		9
18	21	44	4	SHORTIE LIKE MINE (J.DUPRI.B.M.COX (J.DUPRI.B.M.COX.J.AUSTIN.S.HARRIS) ⊙ COLUMBIA	Bow Wow Featuring Chris Brown & Johnta Austin		18
19	16	16	7	MANEATER (TIMBALAND.DANJA (N.FURTADO.T.V.MOSLEY.N.HILLS.J.BEANZ) ⊙T MOSLEY/GEFFEN	Nelly Furtado		16
20	17	15	11	LONDON BRIDGE (POLOW DA DON (S.FERGUSON.J.JONES.S.GARRETT.M.HARTNETT) ⊙T WILL.I.AM/A&M/INTERSCOPE	Fergie		1
21	18	19	25	BUTTONS (POLOW DA DON.S.GARRETT.R.FAIR (S.GARRETT.J.JONES.J.L.PERRY.N.SCHERZINGER.C.BROADUS) ⊙T A&M/INTERSCOPE	The Pussycat Dolls Featuring Snoop Dogg		3
22	31	43	4	WALK IT OUT (OJ MONTAY (A.PLATT.M.HUMPHREY.H.SIMMONS.K.ROBERSON) ⊙ BIG DOMP/KOCH	Unk		22
23	20	20	14	GET UP (JAZZE PHA (PALEXANDER.C.P.HARRIS) ⊙T LAFACE/JIVE/ZOMBA	Clara Featuring Chamillionaire		7
24	87	–	2	IRREPLACEABLE (STARGATE.B.KNOWLES.NE-YO (S.SMITH.B.KNOWLES.M.S.ERIKSEN.T.E.HERMANSEN.E.LIND.A.BJORKLUND) ⊙ COLUMBIA	Beyonce		24
25	24	28	8	BEFORE HE CHEATS (M.BRIGHT (C.TOMPKINS.J.KEAR) ⊙ ARISTA/ARISTA NASHVILLE	Carrie Underwood		24
26	32	51	6	STUNTIN' LIKE MY DADDY (TMIX (D.CARTER.B.WILLIAMS) ⊙T CASH MONEY/UNIVERSAL MOTOWN	Birdman & Lil Wayne		26
27	38	59	5	HURT (L.PERRY (C.AGUILERA.L.PERRY.M.RONSON) ⊙ RCA/RMG	Christina Aguilera		27
28	23	26	14	WAITING ON THE WORLD TO CHANGE (J.MAYER.S.JORDAN (J.MAYER) ⊙ AWARE/COLUMBIA	John Mayer		20
29	22	23	20	CRAZY (DANGER MOUSE (B.BURTON.T.CALLAWAY.G.REVERBERI.G.REVERBERI) ⊙T DOWNTOWN/LAVA/ATLANTIC	Gnarls Barkley	●	2
30	41	56	6	I WANNA LOVE YOU (A.THIAM (A.THIAM.C.BROADUS) SRC/UP FRONT/KONVICT/UNIVERSAL MOTOWN	Akon Featuring Snoop Dogg		30
31	28	24	12	WHEN YOU WERE YOUNG (FLOOD.A.MOULDER.THE KILLERS (B.FLOWERS.D.KEUNING.M.STOERMER.R.VANNUCCI) ⊙T ISLAND/IDJMG	The Killers		14
32	40	58	3	IT ENDS TONIGHT (H.BENSON (N.WHEELER.T.RITTER) ⊙ DOGHOUSE/INTERSCOPE	The All-American Rejects		32
33	29	22	15	I KNOW YOU SEE IT (YUNG JOC.KOCHEASE (J.ROBINSON.D.WARREN.B.HAMBRICK) ⊙T BLOCK/BAD BOY SOUTH/ATLANTIC	Yung Joc Featuring Brandy 'Ms. B.' Hambrick		17
34	34	31	20	WHAT HURTS THE MOST (D.HUFF.RASCAL FLATTS (J.STEELE.S.ROBSON) ⊙ LYRIC STREET	Rascal Flatts	●	6
35	37	38	19	GALLERY (STARGATE.NE-YO (S.SMITH.M.S.ERIKSEN.T.E.HERMANSEN) ⊙ ARISTA/RMG	Mario Vazquez		35
36	35	53	7	MY LITTLE GIRL (B.GALLIMORE.T.MCGRAW (T.DOUGLAS.T.MCGRAW) ⊙ CURB	Tim McGraw		35
37	33	29	20	I WRITE SINS NOT TRAGEDIES (M.SQUIRE.PANIC! AT THE DISCO (PANIC! AT THE DISCO) ⊙ DECAYDANCE/FUELED BY RAMEN/LAVA/ATLANTIC	Panic! At The Disco	●	7
38	25	21	6	RING THE ALARM (SWIZZ BEATZ.B.KNOWLES.S.GARRETT (B.KNOWLES.K.DEAN.S.GARRETT) ⊙⊙⊙⊙ COLUMBIA	Beyonce		11
39	30	27	21	SEXY LOVE (STARGATE (S.SMITH.T.E.HERMANSEN.M.ERIKSEN) ⊙T DEF JAM/IDJMG	Ne-Yo		7
40	54	63	4	WE FLY HIGH (J.JONES.Z.BEY (J.JONES.Z.BEY) ⊙ DIPLOMATS/KOCH	Jim Jones		40
41	26	17	24	PULLIN' ME BACK (J.DUPRI.LROC (J.DUPRI.J.PHILLIPS.H.BAILEY.B.A.MORGAN.J.PASTORIUS) ⊙T SLOT-A-LOT/CAPITOL	Chingy Featuring Tyrese		9
42	45	55	7	MONEY IN THE BANK (I.HAYES III (D.RICHARDSON.I.HAYES III.D.BROWN) ⊙ BME/REPRISE	Lil Scrappy Featuring Young Buck		42
43	27	25	34	OVER MY HEAD (CABLE CAR) (M.FLYNN.A.JOHNSON (I.SLADE.J.KING) ⊙ EPIC	The Fray	■	8
44	43	41	8	MY WISH (D.HUFF.RASCAL FLATTS (S.ROBSON.J.STEELE) ⊙ LYRIC STREET	Rascal Flatts		41
45	36	34	14	I LOVED HER FIRST (W.ALDRIDGE (W.ALDRIDGE.E.PARK) ⊙ LOFTON CREEK	Heartland		34
46	39	30	22	PROMISCUOUS (TIMBALAND.DANJA (N.FURTADO.T.V.MOSLEY.N.HILLS.T.CLAYTON) ⊙T MOSLEY/GEFFEN	Nelly Furtado Featuring Timbaland		1
47	HOT SHOT DEBUT		1	IF WE WERE A MOVIE (A.ARMATO.T.JAMES (J.LURIE.H.MATHIS) ⊙ WALT DISNEY	Hannah Montana		47
48	42	33	9	U AND DAT (J.SMITH (D.STEVENS.J.H.SMITH.A.BAILEY.F.NAJM.K.BURRUSS) ⊙T SICK WID' IT/BME/REPRISE	E-40 Featuring T-Pain & Kandi Girl		13
49	50	48	9	YOU SAVE ME (B.CANNON.K.CHESNEY (B.JAMES.T.VERGES) ⊙ BNA	Kenny Chesney		48
50	47	49	6	WANT TO (B.GALLIMORE.K.BUSH (J.NETTLES.K.BUSH.B.PINSON) ⊙ MERCURY	Sugarland		41
51	61	65	6	TIM MCGRAW (N.CHAPMAN (T.SWIFT.L.ROSE) ⊙ BIG MACHINE	Taylor Swift		51
52	58	72	4	SHOW ME WHAT YOU GOT (JUST BLAZE (S.C.CARTER.J.SMITH.J.PATE.E.SADLER.C.RIDENHOUR.J.BOXLEY.M.MCEWAN) ROC-A-FELLA/DEF JAM/IDJMG	Jay-Z		52
53	57	52	8	ONCE IN A LIFETIME (D.HUFF.K.URBAN (J.SHANKS.K.URBAN) ⊙ CAPITOL NASHVILLE	Keith Urban		52
54	51	40	14	S.E.X. (L.JENNINGS (C.JENNINGS) ⊙ COLUMBIA	Lyfe Jennings		37
55	RE-ENTRY		17	ABOUT US (S.STORCH (J.BOYD.P.SLAYTON.S.STORCH) ⊙ SMC/SOBE	Brooke Hogan Featuring Paul Wall		33
56	48	60	12	EVERY MILE A MEMORY (B.BEAVERS (O.BENTLEY.B.BEAVERS.S.BOGARD) ⊙ CAPITOL NASHVILLE	Dierks Bentley		48
57	66	81	4	LOVE ME OR HATE ME (F**K YOU!!!!) (OR.LUKE (L.HARMAN.L.GOTTWALD) ⊙ DEF JAM/IDJMG	Lady Sovereign		57
58	75	90	4	WALK AWAY (REMEMBER ME) (STARGATE (S.SMITH.M.S.ERIKSEN.T.E.HERMANSEN.C.MILIAN.R.TORRES.E.L.RIVIERA.E.CANCIO-BELLO) ⊙ ARISTA/RMG	Paula DeAnda Featuring The DEY		58
59	63	69	8	PUSH IT (J.ROTEM (W.ROBERTS.J.ROTEM.P.BELLOTTE.G.MDRODER) ⊙T SLIP-N-SLIDE/DEF JAM/IDJMG	Rick Ross		59
60	69	76	16	SUDDENLY I SEE (S.OSBORNE (KT TUNSTALL) ⊙ RELENTLESS/VIRGIN/EMI	KT Tunstall		60
61	NEW		1	SAVE ROOM (J.LEGEND.WILL.I.AM (J.LEGEND.W.ADAMS.J.WILSON.B.BUIE.J.B.COBB JR.) ⊙T G.O.O.D./COLUMBIA	John Legend		61
62	68	66	14	NEED A BOSS (R.JERKINS (L.DANIELS.R.JERKINS.C.BRIDGES.L.CREATORE.H.PERETTI.G.WEISS) ⊙T DTP/DEF CON II/IDJMG	Shareefa Featuring Ludacris		62
63	55	46	13	WOULD YOU GO WITH ME (F.ROGERS (S.CAMP.J.S.SHERRILL) ⊙ MCA NASHVILLE	Josh Turner		43
64	67	68	5	TAKE ME AS I AM (INFINITY.R.FAIR.M.J.BLIGE.T.HERZBERG (J.SUECOFE.L.EWIS.C.NELSON.K.L.HILSON.T.NKHEREANYE.L.LISTON-SMITH) ⊙ MATRIARCH/GEFFEN	Mary J. Blige		64
65	77	86	4	SHE'S EVERYTHING (F.ROGERS (W.NANCE.B.PAISLEY) ⊙ ARISTA NASHVILLE	Brad Paisley		65
66	59	57	8	CHICKEN NOODLE SOUP. (THE DRIZZLE (B.DUPREE.D.RYAN.A.GLOVER.J.REYNOLDS.T.RYAN) ⊙T UNIVERSAL REPUBLIC	Webstar & Young B Featuring The Voice Of Harlem		45
67	NEW		1	I GOT NERVE (A.ARMATO.T.JAMES (J.LURIE.K.HAUPTMAN.A.ABRAMS) ⊙ WALT DISNEY	Hannah Montana		67
68	81	92	5	UNAPPRECIATED (JAZZE PHA.C.KEYZ (F.KING.N.KING.F.KING.F.KING) ⊙ SHO'NUFF/CAPITOL	Cherish		68
69	60	54	4	BOSTON (B.O'BRIEN (AUGUSTANA) ⊙ EPIC	Augustana		54
70	71	70	13	THE RIDDLE (J.ONDRASIK.C.SCHNEIDER.A.WILLIAMS.M.ENDERT (J.ONDRASIK) ⊙ AWARE/COLUMBIA/SONY BMG	Five For Fighting		40
71	74	79	10	THROUGH GLASS (N.RASKULINECZ (STONE SOUR) ⊙ ROADRUNNER/IDJMG	Stone Sour		71
72	70	67	11	TELL ME BABY (R.RUBIN (A.KIEDIS.FLEA.J.FRUSCIANTE.C.SMITH) ⊙ WARNER BROS	Red Hot Chili Peppers		50
73	64	50	13	GIVE IT AWAY (T.BROWN.G.STRAIT (B.CANNON.B.ANDERSON.J.JOHNSON) ⊙ MCA NASHVILLE	George Strait		35
74	73	75	15	I CALL IT LOVE (STARGATE (M.S.ERIKSEN.T.E.HERMANSEN.T.JACKSON) ⊙ ISLAND/IDJMG	Lionel Richie		62
75	52	61	12	THAT GIRL (M.FRESH (F.J.BAUTISTA.J.SALINAS.O.SALINAS.J.C.REYEZ.B.THOMAS.H.SERIKI) ⊙T COLUMBIA	Frankie J Featuring Mannie Fresh & Chamillionaire		43
76	72	71	8	RIGHT WHERE YOU WANT ME (A.DODD.A.WATTS (J.MCCARTNEY.A.DODD.D.LOBEL.A.WATTS) ⊙ HOLLYWOOD	Jesse McCartney		33
77	65	62	13	EVERYTIME THA BEAT DROP (J.DUPRI.LROC (J.DUPRI.J.PHILLIPS.J.AUSTIN.J.WILLINGHAM.B.LEVERETTE.G.TILLER.M.GLEATON.C.HAMMOND.R.HILL.D.HUNT) ⊙T J/RMG	Monica Featuring Dem Franchize Boyz		48
78	99	–	2	TU AMOR (K.KELLOW (D.WARREN) ⊙ EMI TELEVISA/VIRGIN	RBD		78
79	84	82	7	COME BACK TO ME (A.ARMATO.T.JAMES (A.ARMATO.T.JAMES.P.BECKETT.J.C.CROWLEY) ⊙ HOLLYWOOD	Vanessa Hudgens		79
80	93	97	3	SOME PEOPLE CHANGE (M.WRIGHT.T.GENTRY.E.MONTGOMERY (M.DULANEY.J.SELLERS.N.THRASHER) ⊙ COLUMBIA (NASHVILLE)	Montgomery Gentry		80
81	NEW		1	PUMPIN' UP THE PARTY (J.HOUSTON (J.HOUSTON) ⊙ WALT DISNEY	Hannah Montana		81
82	82	87	15	THE KILL (BURY ME) (J.ABRAHAM.30 SECONDS TO MARS (J.LETO) ⊙ IMMORTAL/VIRGIN	30 Seconds To Mars		65
83	RE-ENTRY		2	WHO SAID (M.GERRARD (M.GERRARD.R.NEVIL.J.LANDERS) ⊙ WALT DISNEY	Hannah Montana		83
84	NEW		1	THE OTHER SIDE OF ME (M.GERRARD (M.GERRARD.R.NEVIL.J.LANDERS) ⊙ WALT DISNEY	Hannah Montana		84
85	86	85	7	ROCKSTAR (NICKELBACK.J.MOI (C.KROEGER.NICKELBACK) ⊙ ROADRUNNER/IDJMG	Nickelback		85
86	83	93	3	STREETCORNER SYMPHONY (M.SERLETIC (R.THOMAS.M.SERLETIC) ⊙ MELISMA/ATLANTIC	Rob Thomas		76
87	76	73	19	PUT YOUR RECORDS ON (S.CHRISANTHOU (C.B.RAE.J.BECK.S.CHRISANTHOU) ⊙ CAPITOL	Corinne Bailey Rae		64
88	NEW		1	OUR COUNTRY (J.MELLENCAMP.T.BROWN (J.MELLENCAMP) ⊙ UNIVERSAL REPUBLIC	John Mellencamp		88
89	NEW		1	THIS IS THE LIFE (M.MARINAGELLI (J.LURIE.S.SHORT) ⊙ WALT DISNEY	Hannah Montana		89
90	79	80	3	HERE IT GOES AGAIN (T.JOHANSSON (D.KULASH, JR.) ⊙ CAPITOL	OK Go		38
91	91	91	14	THE DIARY OF JANE (D.BENDETH (B.BURNLEY.BREAKING BENJAMIN) ⊙ HOLLYWOOD	Breaking Benjamin		50
92	62	–	2	TELL ME (JUST BLAZE (S.COMBS.J.KNIGHT.L.WATSON.S.JONES.S.LAWRENCE.R.MONTGOMERY.S.GARRETT.E.WYCE.J.SMITH) ⊙ BAD BOY/ATLANTIC	Diddy Featuring Christina Aguilera		62
93	89	99	3	MOUNTAINS (M.BRIGHT (R.MCDONALD.L.BOONE.P.NELSON) ⊙ BNA	Lonestar		89
94	88	84	20	BRAND NEW GIRLFRIEND (L.MILLER (S.MINOR.B.ALLMAND.J.STEELE) ⊙ CURB	Steve Holy		40
95	80	78	11	IT'S OKAY (ONE BLOOD) (REEFA.D.ROC (J.TAYLOR.S.SLATER.D.COLLINGTON.D.REID) ⊙T GEFFEN	The Game Featuring Junior Reid		76
96	95	100	3	AMARILLO SKY (M.KNOX (J.RICH.B.KENNY.R.CLAWSON.B.PURSLEY) ⊙ BROKEN BOW	Jason Aldean		95
97	96	98	3	LOVE YOU (J.STOVER (J.KNOWLES.T.SUMMAR) ⊙ BIG MACHINE	Jack Ingram		96
98	RE-ENTRY		3	SO EXCITED (J.DUPRI.ROC (JIMMY JAM.T.LEWIS.J.JACKSON (J.JACKSON.J.DUPRI.J.PHILLIPS.J.AUSTIN.J.HARRIS III.T.LEWIS.K.CHAMBERS.H.HANCOCK.M.BENWORA.B.LASWELL) ⊙ VIRGIN	Janet Featuring Khia		90
99	NEW		1	JUST LIKE YOU (A.DODD.A.WATTS (A.DODD.A.WATTS) ⊙ WALT DISNEY	Hannah Montana		99
100	97	–	2	LONG WAY 2 GO (R.LESLIE (R.LESLIE.C.VENTURA) ⊙ NEXTSELECTION/BAD BOY/ATLANTIC	Cassie		97

Singer becomes first male artist to boast back-to-back No. 1s since Usher in 2004, who scored with four straight.

KT Tunstall's song at No. 60 rises 13-10 on Adult Top 40, making her the first female since Michelle Branch in 2002 to start a career with two straight top 10s.

Audience surge (67-37 on Hot 100 Airplay) coupled with No. 22 debut on Hot Digital Songs (24,000 downloads) lead to chart's largest gain in rank.

Legendary singer returns to the chart for the first time since 1997. He performed the song, also featured in latest Chevrolet ads, before game two of the World Series.

BETWEEN THE BULLETS silvio@billboard.com

DISNEY 'MONTANA' SETS RECORD

Hannah Montana, the character played by Miley Cyrus on the Hit Disney Channel sitcom, steps onto The Billboard Hot 100 with six debuts and one re-entry, led by "If We Were at a Movie" at No. 47. The six new entries are the most by an artist in one week in the history of the Hot 100, while seven tracks are the most since the chart began using Nielsen SoundScan and Nielsen BDS data in 1991. Each song is fueled by digital sales, as there is no airplay at monitored stations. Of them, "Movie" sells the most, 26,500 downloads, good for No. 20 on Hot Digital Songs.

—Silvio Pietroluongo

The most popular songs & tracks, according to all-format audience impressions measured by Nielsen Broadcast Data Systems and sales data compiled by Nielsen Soundscan. Greatest Gainer/Digital and Greatest Gainer/Airplay are awarded, respectively, for the largest digital sales and airplay increases on the chart. See Chart Legend for rules and explanations. © 2006, VNU Business Media, Inc. and Nielsen SoundScan, Inc. All rights reserved.

NOV 18 2006

HOT 100 Billboard

AIRPLAY MONITORED BY Nielsen Broadcast Data Systems | SALES DATA COMPILED BY Nielsen SoundScan

THE BILLBOARD HOT 100™

THIS WEEK	LAST WEEK	2 WEEKS AGO	WEEKS ON CHT	TITLE / PRODUCER (SONGWRITER)	Artist / IMPRINT / PROMOTION LABEL	CERT.	PEAK POSITION
1	1	5	9	#1 2 WKS MY LOVE / TIMBALAND,J.TIMBERLAKE,DANJA (J.TIMBERLAKE,T.V.MOSLEY,N.HILLS,C.J.HARRIS)	Justin Timberlake Featuring T.I. / JIVE/ZOMBA		1
2	2	2	[illegible]	SMACK THAT / EMINEM (M MATHERS,A THIAM,M STRANGE,L RESTO)	Akon Featuring Eminem / SRC/UP FRONT/KONVICT/UNIVERSAL MOTOWN		2
3	6	19	7	GREATEST GAINER/DIGITAL FERGALICIOUS / WILL.I.AM (W ADAMS,S FERGUSON,D M BIRKS,J M BURNS,J A LEE,K NAZEL,F SHAHLEED,D RAHMING)	Fergie / WILL.I.AM/A&M/INTERSCOPE		3
4	3	1	17	MONEY MAKER / THE NEPTUNES (C BRIDGES,P.L.WILLIAMS)	Ludacris Featuring Pharrell / DTP/DEF JAM/IDJMG		1
5	4	[illegible]	17	LIPS OF AN ANGEL / B HOWES (HINDER,B HOWES)	Hinder / UNIVERSAL REPUBLIC		[illegible]
6	7	6	[illegible]	HOW TO SAVE A LIFE / M FLYNN,A JOHNSON (I SLADE,J KING)	The Fray / EPIC	●	3
7	5	[illegible]	18	SEXYBACK / TIMBALAND,J TIMBERLAKE,DANJA (J.TIMBERLAKE,T.V.MOSLEY,N HILLS)	Justin Timberlake / JIVE/ZOMBA		1
8	8	8	[illegible]	CHASING CARS / J LEE (G LIGHTBODY,N.CONNOLLY,P.WILSON,J.QUINN,T.SIMPSON)	Snow Patrol / POLYDOR/A&M/INTERSCOPE		5
9	24	87	3	GREATEST GAINER/AIRPLAY IRREPLACEABLE / STARGATE,B.KNOWLES,NE-YO (S SMITH,B KNOWLES,M S ERIKSEN,T.E.HERMANSEN,E LIND,A.BJORKLUND)	Beyonce / COLUMBIA		9
10	10	12	[illegible]	SAY GOODBYE / B M COX,K DEAN (B M COX,K A J DEAN,A.SHROPSHIRE)	Chris Brown / JIVE/ZOMBA		10
11	9	7	12	TOO LITTLE TOO LATE / J ALEXANDER,V HERBERT,B STEINBERG (J ALEXANDER,B.STEINBERG,R CUNNINGHAM)	JoJo / DA FAMILY/BLACKGROUND/UNIVERSAL MOTOWN		3
12	11	10	[illegible]	FAR AWAY / NICKELBACK,J MOI (C KROEGER,NICKELBACK)	Nickelback / ROADRUNNER/IDJMG		8
13	12	13	12	SHOW STOPPER / J JONSIN (J SCHEFFER,A HUNTE,K.OLIVER,F.ROMANO,C.PUCKETT)	Danity Kane / BAD BOY/ATLANTIC		8
14	18	21	[illegible]	SHORTIE LIKE MINE / J DUPRI,B M COX (J DUPRI,B M COX,J.AUSTIN,S.HARRIS)	Bow Wow Featuring Chris Brown & Johnta Austin / COLUMBIA		14
15	13	56	[illegible]	WELCOME TO THE BLACK PARADE / R CAVALLO,MY CHEMICAL ROMANCE (MY CHEMICAL ROMANCE)	My Chemical Romance / REPRISE		13
16	16	14	12	CALL ME WHEN YOU'RE SOBER / D.FORTMAN (A.LEE,T.BALSAMO)	Evanescence / WIND-UP		10
17	15	9	10	COME TO ME / YOUNGLORD,JAI,DIDDY (R FRIERSON,S COMBS,M WINANS,I IZ AGB,J WHITE,S WINANS,N SCHERZINGER,S LAWRENCE)	Diddy Featuring Nicole Scherzinger / BAD BOY/ATLANTIC		[illegible]
18	32	40	[illegible]	IT ENDS TONIGHT / H.BENSON (N.WHEELER,T RITTER)	The All-American Rejects / DOGHOUSE/INTERSCOPE		18
19	22	31	[illegible]	WALK IT OUT / DJ MONTAY (A PLATT,M HUMPHREY,H SIMMONS,K ROBERSON)	Unk / BIG OOMP/KOCH		19
20	30	41	[illegible]	I WANNA LOVE YOU / A THIAM (A THIAM,C BROADUS)	Akon Featuring Snoop Dogg / SRC/UP FRONT/KONVICT/UNIVERSAL MOTOWN		20
21	26	32	10	STUNTIN' LIKE MY DADDY / TMIX (D CARTER,B WILLIAMS)	Birdman & Lil Wayne / CASH MONEY/UNIVERSAL MOTOWN		21
22	27	38	[illegible]	HURT / L.PERRY (C AGUILERA,L PERRY,M.RONSON)	Christina Aguilera / RCA/RMG		22
23	17	15	6	WHITE & NERDY / A YANKOVIC (H SERIKI,J SALINAS,O.SALINAS,A.HENDERSON,A.YANKOVIC)	Weird Al Yankovic / WAY MOBY/VOLCANO/ZOMBA		[illegible]
24	14	11	[illegible]	CHAIN HANG LOW / THE BEATSTAZ (J CAMPBELL,D HOWARD,M WILSON)	Jibbs / BEASTA/GEFFEN		7
25	25	24	10	BEFORE HE CHEATS / M BRIGHT (C TOMPKINS,J KEAR)	Carrie Underwood / ARISTA/ARISTA NASHVILLE		24
26	23	20	[illegible]	GET UP / JAZZE PHA (P.ALEXANDER,C.PHARRIS)	Clara Featuring Chamillionaire / LAFACE/JIVE/ZOMBA		7
27	20	17	[illegible]	LONDON BRIDGE / POLOW DA DON (S.FERGUSON,J.JONES,S.GARRETT,M.HARTNETT)	Fergie / WILL.I.AM/A&M/INTERSCOPE		1
28	19	16	[illegible]	MANEATER / TIMBALAND,DANJA (N FURTADO,T V MOSLEY,N.HILLS,J.BEANZ)	Nelly Furtado / MOSLEY/GEFFEN		16
29	40	54	5	WE FLY HIGH / Z BEY (J JONES,Z BEY)	Jim Jones / DIPLOMATS/KOCH		29
30	21	18	[illegible]	BUTTONS / POLOW DA DON,S GARRETT,R FAIR (S GARRETT,J JONES,J L PERRY,N SCHERZINGER,C BROADUS)	The Pussycat Dolls Featuring Snoop Dogg / A&M/INTERSCOPE		3
31	28	23	17	WAITING ON THE WORLD TO CHANGE / J.MAYER,S JORDAN (J MAYER)	John Mayer / AWARE/COLUMBIA		20
32	42	45	[illegible]	MONEY IN THE BANK / I.HAYES III (D RICHARDSON,I HAYES III,D.BROWN)	Lil Scrappy Featuring Young Buck / BME/REPRISE		32
33	29	22	27	CRAZY / DANGER MOUSE (B.BURTON,T.CALLAWAY,G.REVERBERI,G.REVERBERI)	Gnarls Barkley / DOWNTOWN/ATLANTIC/LAVA	●	2
34	34	34	40	WHAT HURTS THE MOST / D.HUFF,RASCAL FLATTS (J STEELE,S ROBSON)	Rascal Flatts / LYRIC STREET	●	6
35	31	28	13	WHEN YOU WERE YOUNG / FLOOD,A.MOULDER,THE KILLERS (B FLOWERS,D.KEUNING,M.STOERMER,R.VANNUCCI)	The Killers / ISLAND/IDJMG		14
36	43	27	[illegible]	OVER MY HEAD (CABLE CAR) / M FLYNN,A JOHNSON (I SLADE,J KING)	The Fray / EPIC	■	8
37	35	37	16	GALLERY / STARGATE,NE-YO (S SMITH,M.S.ERIKSEN,T E HERMANSEN)	Mario Vazquez / ARISTA/RMG		35
38	44	43	[illegible]	MY WISH / D HUFF,RASCAL FLATTS (S ROBSON,J.STEELE)	Rascal Flatts / LYRIC STREET		38
39	36	35	[illegible]	MY LITTLE GIRL / B GALLIMORE,T.MCGRAW (T.DOUGLAS,T.MCGRAW)	Tim McGraw / CURB		35
40	HOT SHOT DEBUT		1	WIND IT UP / THE NEPTUNES (G.STEFANI,P.L.WILLIAMS)	Gwen Stefani / INTERSCOPE		40
41	37	33	[illegible]	I WRITE SINS NOT TRAGEDIES / M SQUIRE,PANIC! AT THE DISCO (PANIC! AT THE DISCO)	Panic! At The Disco / DECAYDANCE/FUELED BY RAMEN/ATLANTIC/LAVA	●	7
42	39	30	[illegible]	SEXY LOVE / STARGATE (S SMITH,T.E.HERMANSEN,M ERIKSEN)	Ne-Yo / DEF JAM/IDJMG		[illegible]
43	50	47	7	WANT TO / B.GALLIMORE,K BUSH (J NETTLES,K.BUSH,B.PINSON)	Sugarland / MERCURY		[illegible]
44	33	29	[illegible]	I KNOW YOU SEE IT / YUNG JOC,KOCHEASE (J ROBINSON,D WARREN,B HAMBRICK)	Yung Joc Featuring Brandy 'Ms. B.' Hambrick / BLOCK/BAD BOY SOUTH/ATLANTIC		[illegible]
45	57	66	4	LOVE ME OR HATE ME (F**K YOU!!!!) / DR. LUKE (L HARMAN,L GOTTWALD)	Lady Sovereign / DEF JAM/IDJMG		45
46	38	25	[illegible]	RING THE ALARM / SWIZZ BEATZ,B KNOWLES,S GARRETT (B KNOWLES,K.DEAN,S.GARRETT)	Beyonce / COLUMBIA		11
47	52	58	5	SHOW ME WHAT YOU GOT / JUST BLAZE (S C CARTER,J SMITH,J PATE,E.SADLER,C.RIDENHOUR,J.BOXLEY,M.MCEWAN)	Jay-Z / ROC-A-FELLA/DEF JAM/IDJMG		47
48	49	50	[illegible]	YOU SAVE ME / B.CANNON,K CHESNEY (B.JAMES,T VERGES)	Kenny Chesney / BNA		48
49	45	36	13	I LOVED HER FIRST / W.ALDRIDGE (W.ALDRIDGE,E PARK)	Heartland / LOFTON CREEK		34
50	58	75	[illegible]	WALK AWAY (REMEMBER ME) / STARGATE (S SMITH,M S ERIKSEN,T E HERMANSEN,C.MILIAN,R.TORRES,E.L.RIVERA,E.CANCIO-BELLO)	Paula DeAnda Featuring The DEY / ARISTA/RMG		50
51	51	61	9	TIM MCGRAW / N CHAPMAN (T SWIFT,L.ROSE)	Taylor Swift / BIG MACHINE		61
52	55	–	[illegible]	ABOUT US / S.STORCH (J BOYD,P.SLAYTON,S.STORCH)	Brooke Hogan Featuring Paul Wall / SMC/SOBE		33
53	53	57	10	ONCE IN A LIFETIME / D HUFF,K URBAN (J SHANKS,K URBAN)	Keith Urban / CAPITOL NASHVILLE		52
54	65	77	5	SHE'S EVERYTHING / F ROGERS (W NANCE,B PAISLEY)	Brad Paisley / ARISTA NASHVILLE		54
55	NEW		1	MAKE IT RAIN / S.STORCH (J CARTEGENA,S.STORCH,D.CARTER)	Fat Joe Featuring Lil Wayne / TERROR SQUAD/IMPERIAL/VIRGIN		55
56	60	69	[illegible]	SUDDENLY I SEE / S OSBORNE (KT TUNSTALL)	KT Tunstall / RELENTLESS/VIRGIN		56
57	59	63	[illegible]	PUSH IT / J.ROTEM (W ROBERTS,J ROTEM,P.BELLOTTE,G.MORODER)	Rick Ross / SLIP-N-SLIDE/DEF JAM/IDJMG		57
58	64	67	7	TAKE ME AS I AM / INFINITY,R,HARLEM,J,BLIGE,T,HERZBERG (J SUECOF,E LEWIS,C NELSON,K L HILSON,T.NKHEREANYE,L LISTON-SMITH)	Mary J. Blige / MATRIARCH/GEFFEN		58
59	71	74	[illegible]	THROUGH GLASS / N RASKULINECZ (STONE SOUR)	Stone Sour / ROADRUNNER/IDJMG		59
60	68	81	6	UNAPPRECIATED / JAZZE PHA,C KEYZ (F KING,N.KING,F.KING,F.KING)	Cherish / SHO'NUFF/CAPITOL		60
61	54	51	6	S.E.X. / L.JENNINGS (C.JENNINGS)	Lyfe Jennings / COLUMBIA		37
62	56	48	13	EVERY MILE A MEMORY / B.BEAVERS (D BENTLEY,B BEAVERS,S BOGARD)	Dierks Bentley / CAPITOL NASHVILLE		48
63	92	62	[illegible]	TELL ME / JUST BLAZE (S.COMBS,J KNIGHT,L WATSON,S JONES,S LAWRENCE,R MONTGOMERY,S GARRETT,E WYCE,J SMITH)	Diddy Featuring Christina Aguilera / BAD BOY/ATLANTIC		62
64	63	55	19	WOULD YOU GO WITH ME / F.ROGERS (S CAMP,J S SHERRILL)	Josh Turner / MCA NASHVILLE		43
65	78	99	3	TU AMOR / K KELLOW (D WARREN)	RBD / EMI TELEVISA/VIRGIN		65
66	69	60	5	BOSTON / B O'BRIEN (AUGUSTANA)	Augustana / EPIC		54
67	62	68	[illegible]	NEED A BOSS / R JERKINS (L DANIELS,R JERKINS,C.BRIDGES,L.CREATORE,H.PERETTI,G.WEISS)	Shareefa Featuring Ludacris / DTP/DEF CON II/IDJMG		62
68	74	73	16	I CALL IT LOVE / STARGATE (M S ERIKSEN,T E HERMANSEN,T.JACKSON)	Lionel Richie / ISLAND/IDJMG		62
69	79	84	[illegible]	COME BACK TO ME / A ARMATO,T JAMES (A ARMATO,T JAMES,P.BECKETT,J.C.CROWLEY)	Vanessa Hudgens / HOLLYWOOD		69
70	80	93	4	SOME PEOPLE CHANGE / M WRIGHT,T.GENTRY,E MONTGOMERY (M.DULANEY,J.SELLERS,N THRASHER)	Montgomery Gentry / COLUMBIA (NASHVILLE)		70
71	47	–	2	IF WE WERE A MOVIE / A.ARMATO,T.JAMES (J.LURIE,H.MATHIS)	Hannah Montana / WALT DISNEY		47
72	86	83	6	STREETCORNER SYMPHONY / M SERLETIC (R THOMAS,M SERLETIC)	Rob Thomas / MELISMA/ATLANTIC		72
73	73	64	[illegible]	GIVE IT AWAY / T BROWN,G STRAIT (B CANNON,B ANDERSON,J JOHNSON)	George Strait / MCA NASHVILLE		35
74	70	71	[illegible]	THE RIDDLE / J ONDRASIK,C SCHNEIDER,A.WILLIAMS,M.ENDERT (J ONDRASIK)	Five For Fighting / AWARE/COLUMBIA		40
75	72	70	[illegible]	TELL ME BABY / R RUBIN (A KIEDIS,FLEA,J FRUSCIANTE,C SMITH)	Red Hot Chili Peppers / WARNER BROS		50
76	66	59	[illegible]	CHICKEN NOODLE SOUP / THE DRIZZLE (B.DUPREE,D RYAN,A GLOVER,J.REYNOLDS,T RYAN)	Webstar & Young B Featuring The Voice Of Harlem / UNIVERSAL REPUBLIC		45
77	90	79	10	HERE IT GOES AGAIN / T JOHANSSON (D KULASH, JR.)	OK Go / CAPITOL		38
78	77	65	14	EVERYTIME THA BEAT DROP / J DUPRI,LROC (J DUPRI,J PHILLIPS,J AUSTIN,J WILLINGHAM,B LEVERETTE,G TILLER,M GLEATON,C HAMMOND,R HILL,D HUNT)	Monica Featuring Dem Franchize Boyz / J/RMG		48
79	85	86	[illegible]	ROCKSTAR / NICKELBACK,J MOI (C KROEGER,NICKELBACK)	Nickelback / ROADRUNNER/IDJMG		79
80	82	82	16	THE KILL (BURY ME) / J.ABRAHAM,30 SECONDS TO MARS (J.LETO)	30 Seconds To Mars / IMMORTAL/VIRGIN		65
81	61	–	2	SAVE ROOM / J.LEGEND,WILL.I.AM (J LEGEND,W ADAMS,J WILSON,B.BUIE,J B COBB JR.)	John Legend / G.O.O.D./COLUMBIA		61
82	91	91	15	THE DIARY OF JANE / D.BENDETH (B BURNLEY,BREAKING BENJAMIN)	Breaking Benjamin / HOLLYWOOD		50
83	NEW		1	HATE (I REALLY DON'T LIKE YOU) / JOHNNY K (T HIGGENSON)	Plain White T's / FEARLESS/HOLLYWOOD		83
84	96	95	[illegible]	AMARILLO SKY / M KNOX (J RICH,B KENNY,R.CLAWSON,B.PURSLEY)	Jason Aldean / BROKEN BOW		84
85	93	89	[illegible]	MOUNTAINS / M BRIGHT (R MCDONALD,L BOONE,P NELSON)	Lonestar / BNA		85
86	NEW		1	IT JUST COMES NATURAL / T BROWN,G STRAIT (M.GREEN,J COLLINS)	George Strait / MCA NASHVILLE		86
87	97	96	4	LOVE YOU / J STOVER (J KNOWLES,T SUMMAR)	Jack Ingram / BIG MACHINE		87
88	95	80	12	IT'S OKAY (ONE BLOOD) / REEFA,D ROC (J.TAYLOR,S SLATER,D COLLINGTON,D REID)	The Game Featuring Junior Reid / GEFFEN		76
89	75	52	13	THAT GIRL / M FRESH (F.J.BAUTISTA,J SALINAS,O.SALINAS,J C REYEZ,B.THOMAS,H.SERIKI)	Frankie J Featuring Mannie Fresh & Chamillionaire / COLUMBIA		43
90	NEW		1	WATCHING YOU / T HEWITT,R.ATKINS (R ATKINS,S.DEAN,B.G.WHITE)	Rodney Atkins / CURB		90
91	87	76	[illegible]	PUT YOUR RECORDS ON / S CHRISANTHOU (C B RAE,J BECK,S CHRISANTHOU)	Corinne Bailey Rae / CAPITOL		64
92	NEW		1	UPGRADE U / C.WALLACE,B KNOWLES (B.KNOWLES,MK,M RIDDICK,S GARRETT,S KNOWLES,A BEYINCE,S.C CARTER,W CLARKE,C REID)	Beyonce Featuring Jay-Z / COLUMBIA		92
93	NEW		1	DEM JEANS / J DUPRI,LROC (J DUPRI,J PHILLIPS,H BAILEY)	Chingy Featuring Jermaine Dupri / SLOT-A-LOT/CAPITOL		93
94	NEW		1	CHANGE ME / THE UNDERDOGS (H MASON, JR.,D THOMAS,S RUSSELL,D BABBS,A.DIXON,L.BOYD)	Ruben Studdard / J/RMG		94
95	76	72	[illegible]	RIGHT WHERE YOU WANT ME / A DODD,A WATTS (J MCCARTNEY,A DODD,D LOBEL,A.WATTS)	Jesse McCartney / HOLLYWOOD		33
96	NEW		1	CRASH HERE TONIGHT / T.KEITH,L.WHITE (T.KEITH)	Toby Keith / SHOW DOG NASHVILLE		96
97	NEW		1	HERE (IN YOUR ARMS) / M.MAHAFFEY,J TURZO (F KLINE)	Hellogoodbye / DRIVE-THRU		97
98	83	–	3	WHO SAID / M GERRARD (M GERRARD,R.NEVIL,J.LANDERS)	Hannah Montana / WALT DISNEY		83
99	NEW		1	RED HIGH HEELS / B CHANCEY (K PICKLER,C.LINDSEY,A MAYO,K ROCHELLE)	Kellie Pickler / BNA		99
100	NEW		1	TENGO UN AMOR / E.PEREZ (G.CRUZ,E PEREZ,J.FONSECA,O.RIVERA,J.NIEVES,K.VASQUEZ)	Toby Love Featuring Rakim & Ken-Y / SONY BMG NORTE		100

Singer claims her third straight top three track. Streak includes her earlier solo single (now at No. 27) and the Black Eyed Peas' "My Humps."

At No. 9, Beyoncé celebrates the second top 10 from her "B-Day" album and the fastest-climbing song in her solo career.

Diddy's song at No. 63 rebounds from last week's 62-93 dip. Digital sales increase by 50%.

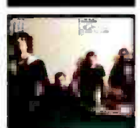

Chicago rock quintet makes its first Hot 100 chart appearance. Song gets displaced from Modern Rock's top 25 despite hitting a weekly best in plays at that format.

Second-season "American Idol" champ debuts with the No. 2 song on Adult R&B list, while fifth season's Kellie Pickler enters with "Red High Heels," which is No. 37 on Hot Country Songs.

BETWEEN THE BULLETS silvio@billboard.com

STEFANI UNWINDS BEST START YET

No Doubt diva Gwen Stefani previews her second solo album, "The Sweet Escape" (due Dec. 5), as lead single "Wind It Up" debuts on The Billboard Hot 100 at No. 40. It's her highest start on the chart either on her own or as a member of No Doubt.

The Neptunes-produced track blasts onto Hot Digital Songs at No. 24 (21,200 downloads), while building at mainstream top 40 radio (up 34-32 on Pop 100 Airplay).

"Wind" is Stefani's seventh solo or featured appearance in the Hot 100's top 40, one more than the total she has scored with No Doubt. —*Gary Trust*

Compiled by Nielsen SoundScan. Greatest Gainer/Digital and Greatest Gainer/Airplay are awarded, respectively, for the largest digital sales and ... increases on the chart. See Chart Legend for rules and explanations. © 2006, VNU Business Media, Inc. and Nielsen SoundScan, Inc. All rights reserved.

HOT 100 Billboard

Nielsen Broadcast Data Systems · Nielsen SoundScan

THE BILLBOARD HOT 100™

This Week	Last Week	2 Weeks Ago	Weeks on Chart	Title / Producer (Songwriter)	Artist / Imprint / Promotion Label	Cert.	Peak Position
1	1	1	13	#1 3 WKS MY LOVE / TIMBALAND,J.TIMBERLAKE,DANJA (J.TIMBERLAKE,T.V.MOSLEY,N.HILLS,C.J.HARRIS)	Justin Timberlake Featuring T.I. / JIVE/ZOMBA		1
2	2	2	[illegible]	SMACK THAT / EMINEM (M.MATHERS,A.THIAM,M.STRANGE,L. RESTO)	Akon Featuring Eminem / SRC/UP FRONT/KONVICT/UNIVERSAL MOTOWN		2
3	3	6	[illegible]	FERGALICIOUS / WILL.I.AM (W.ADAMS,S.FERGUSON,D.M.BIRKS,J.M.BURNS,J.A.LEE,K.NAZEL,F.SHAHLED,D.RAHMING)	Fergie / WILL.I.AM/A&M/INTERSCOPE		3
4	9	24	[illegible]	GREATEST GAINER/ DIGITAL + AIRPLAY IRREPLACEABLE / STARGATE,B.KNOWLES,NE-YO (S.SMITH,B.KNOWLES,M.S.ERIKSEN,T.E.HERMANSEN,E.LIND,A.BJORKLUND)	Beyonce / COLUMBIA		4
5	5	4	13	LIPS OF AN ANGEL / B.HOWES (HINDER,B.HOWES)	Hinder / UNIVERSAL REPUBLIC		3
6	4	3	[illegible]	MONEY MAKER / THE NEPTUNES (C.BRIDGES,P.L.WILLIAMS)	Ludacris Featuring Pharrell / DTP/DEF JAM/IDJMG		1
7	6	7	[illegible]	HOW TO SAVE A LIFE / M.FLYNN,A.JOHNSON (I.SLADE,J.KING)	The Fray / EPIC	●	3
8	47	52	[illegible]	SHOW ME WHAT YOU GOT / JUST BLAZE (S.C.CARTER,J.SMITH,J.PATE,E.SADLER,C.RIDENHOUR,J.BOXLEY,M.MCEWAN)	Jay-Z / ROC-A-FELLA/DEF JAM/IDJMG		8
9	8	8	[illegible]	CHASING CARS / J.LEE (G.LIGHTBODY,N.CONNOLLY,P.WILSON,J.QUINN,T.SIMPSON)	Snow Patrol / POLYDOR/A&M/INTERSCOPE		5
10	7	5	[illegible]	SEXYBACK / TIMBALAND,J.TIMBERLAKE,DANJA (J.TIMBERLAKE,T.V.MOSLEY,N.HILLS)	Justin Timberlake / JIVE/ZOMBA		1
11	18	32	[illegible]	IT ENDS TONIGHT / H.BENSON (N.WHEELER,T.RITTER)	The All-American Rejects / DOGHOUSE/INTERSCOPE		[illegible]
12	10	10	[illegible]	SAY GOODBYE / B.M.COX,K.DEAN (B.M.COX,K.A.J.DEAN,A.SHROPSHIRE)	Chris Brown / JIVE/ZOMBA		10
13	12	[illegible]	[illegible]	FAR AWAY / NICKELBACK,J.MOI (C.KROEGER,NICKELBACK)	Nickelback / ROADRUNNER/IDJMG		[illegible]
14	14	18	[illegible]	SHORTIE LIKE MINE / J.DUPRI,B.M.COX (J.DUPRI,B.M.COX,J.AUSTIN,S.HARRIS)	Bow Wow Featuring Chris Brown & Johnta Austin / COLUMBIA		14
15	11	9	[illegible]	TOO LITTLE TOO LATE / J.ALEXANDER,V.HERBERT,B.STEINBERG (J.ALEXANDER,B.STEINBERG,R.CUNNINGHAM)	JoJo / DA FAMILY/BLACKGROUND/UNIVERSAL MOTOWN		3
16	25	25	[illegible]	BEFORE HE CHEATS / M.BRIGHT (C.TOMPKINS,J.KEAR)	Carrie Underwood / ARISTA/ARISTA NASHVILLE		16
17	20	30	[illegible]	I WANNA LOVE YOU / A.THIAM (A.THIAM,C.BROADUS)	Akon Featuring Snoop Dogg / SRC/UP FRONT/KONVICT/UNIVERSAL MOTOWN		17
18	13	12	[illegible]	SHOW STOPPER / J.JONSIN (J.SCHEFFER,A.HUNTE,K.OLIVER,F.ROMANO,C.PUCKETT)	Danity Kane / BAD BOY/ATLANTIC		8
19	29	40	[illegible]	WE FLY HIGH / Z.BEY (J.JONES,Z.BEY)	Jim Jones / DIPLOMATS/KOCH		19
20	17	15	[illegible]	COME TO ME / YOUNGLORD,DIDDY (R.FRIERSON,S.COMBS,M.WINANS,I.LIZUAGB,J.WHITE,S.WINANS,N.SCHERZINGER,S.LAWRENCE)	Diddy Featuring Nicole Scherzinger / BAD BOY/ATLANTIC		9
21	19	22	[illegible]	WALK IT OUT / DJ MONTAY (A.PLATT,M.HUMPHREY,H.SIMMONS,K.ROBERSON)	Unk / BIG OOMP/KOCH		19
22	16	16	[illegible]	CALL ME WHEN YOU'RE SOBER / D.FORTMAN (A.LEE,T.BALSAMO)	Evanescence / WIND-UP		10
23	22	[illegible]	[illegible]	HURT / L.PERRY (C.AGUILERA,L.PERRY,M.RONSON)	Christina Aguilera / RCA/RMG		22
24	21	26	[illegible]	STUNTIN' LIKE MY DADDY / TMIX (D.CARTER,B.WILLIAMS)	Birdman & Lil Wayne / CASH MONEY/UNIVERSAL MOTOWN		21
25	15	13	[illegible]	WELCOME TO THE BLACK PARADE / R.CAVALLO,MY CHEMICAL ROMANCE (MY CHEMICAL ROMANCE)	My Chemical Romance / REPRISE		13
26	23	17	[illegible]	WHITE & NERDY / A.YANKOVIC (H.SERIKI,J.SALINAS,O.SALINAS,A.HENDERSON,A.YANKOVIC)	"Weird Al" Yankovic / WAY MOBY/VOLCANO/ZOMBA		9
27	31	28	[illegible]	WAITING ON THE WORLD TO CHANGE / J.MAYER,S.JORDAN (J.MAYER)	John Mayer / AWARE/COLUMBIA		20
28	38	44	[illegible]	MY WISH / D.HUFF,RASCAL FLATTS (S.ROBSON,J.STEELE)	Rascal Flatts / LYRIC STREET		28
29	26	23	[illegible]	GET UP / JAZZE PHA (P.ALEXANDER,C.HARRIS)	Ciara Featuring Chamillionaire / LAFACE/JIVE/ZOMBA		[illegible]
30	27	20	[illegible]	LONDON BRIDGE / POLOW DA DON (S.FERGUSON,J.JONES,S.GARRETT,M.HARTNETT)	Fergie / WILL.I.AM/A&M/INTERSCOPE		[illegible]
31	53	53	[illegible]	ONCE IN A LIFETIME / D.HUFF,K.URBAN (J.SHANKS,K.URBAN)	Keith Urban / CAPITOL NASHVILLE		31
32	43	50	[illegible]	WANT TO / B.GALLIMORE,K.BUSH (J.NETTLES,K.BUSH,B.PINSON)	Sugarland / MERCURY		32
33	34	34	[illegible]	WHAT HURTS THE MOST / D.HUFF,RASCAL FLATTS (J.STEELE,S.ROBSON)	Rascal Flatts / LYRIC STREET	●	6
34	24	14	[illegible]	CHAIN HANG LOW / THE BEATSTAZ (J.CAMPBELL,O.HOWARD,M.WILSON)	Jibbs / BEASTA/GEFFEN		[illegible]
35	54	65	[illegible]	SHE'S EVERYTHING / F.ROGERS (W.NANCE,B.PAISLEY)	Brad Paisley / ARISTA NASHVILLE		35
36	40	–	[illegible]	WIND IT UP / THE NEPTUNES (G.STEFANI,P.L.WILLIAMS)	Gwen Stefani / INTERSCOPE		36
37	32	42	[illegible]	MONEY IN THE BANK / I.HAYES III (D.RICHARDSON,I.HAYES III,D.BROWN)	Lil Scrappy Featuring Young Buck / BME/REPRISE		32
38	30	[illegible]	[illegible]	BUTTONS / POLOW DA DON,S.GARRETT,R.FAIR (S.GARRETT,J.JONES,J.L.PERRY,N.SCHERZINGER,C.BROADUS)	The Pussycat Dolls Featuring Snoop Dogg / A&M/INTERSCOPE		[illegible]
39	35	[illegible]	[illegible]	WHEN YOU WERE YOUNG / FLOOD,A.MOULDER,THE KILLERS (B.FLOWERS,D.KEUNING,M.STOERMER,R.VANNUCCI)	The Killers / ISLAND/IDJMG		[illegible]
40	33	29	[illegible]	CRAZY / DANGER MOUSE (B.BURTON,T.CALLAWAY,G.REVERBERI,G.REVERBERI)	Gnarls Barkley / DOWNTOWN/ATLANTIC/LAVA	●	2
41	39	36	[illegible]	MY LITTLE GIRL / B.GALLIMORE,T.MCGRAW (T.DOUGLAS,T.MCGRAW)	Tim McGraw / CURB		35
42	48	49	[illegible]	YOU SAVE ME / B.CANNON,K.CHESNEY (B.JAMES,T.VERGES)	Kenny Chesney / BNA		42
43	50	58	[illegible]	WALK AWAY (REMEMBER ME) / STARGATE (S.SMITH,M.S.ERIKSEN,T.E.HERMANSEN,C.MILIAN,R.TORRES,E.L.RIVIERA,E.CANCIO-BELLO)	Paula DeAnda Featuring The DEY / ARISTA/RMG		43
44	36	43	[illegible]	OVER MY HEAD (CABLE CAR) / M.FLYNN,A.JOHNSON (I.SLADE,J.KING)	The Fray / EPIC	■	8
45	HOT SHOT DEBUT		[illegible]	PROMISE / POLOW DA DON (C.PHARRIS,J.CAMERON,J.JONES,E.WILLIAMS)	Ciara / LAFACE/ZOMBA		45
46	41	37	[illegible]	I WRITE SINS NOT TRAGEDIES / M.SQUIRE,PANIC! AT THE DISCO (PANIC! AT THE DISCO)	Panic! At The Disco / DECAYDANCE/FUELED BY RAMEN/ATLANTIC/LAVA	●	7
47	51	[illegible]	[illegible]	TIM MCGRAW / N.CHAPMAN (T.SWIFT,L.ROSE)	Taylor Swift / BIG MACHINE		47
48	64	63	[illegible]	WOULD YOU GO WITH ME / F.ROGERS (S.CAMP,J.S.SHERRILL)	Josh Turner / MCA NASHVILLE		43
49	37	35	[illegible]	GALLERY / STARGATE,NE-YO (S.SMITH,M.S.ERIKSEN,T.E.HERMANSEN)	Mario Vazquez / ARISTA/RMG		35
50	28	19	[illegible]	MANEATER / TIMBALAND,DANJA (N.FURTADO,T.V.MOSLEY,N.HILLS,J.BEANZ)	Nelly Furtado / MOSLEY/GEFFEN		16
51	49	45	[illegible]	I LOVED HER FIRST / W.ALDRIDGE (W.ALDRIDGE,E.PARK)	Heartland / LOFTON CREEK		34
52	56	60	[illegible]	SUDDENLY I SEE / S.OSBORNE (KT TUNSTALL)	KT Tunstall / RELENTLESS/VIRGIN		52
53	49	[illegible]	[illegible]	LOVE ME OR HATE ME (F**K YOU!!!!) / DR. LUKE (L.HARMAN,L.GOTTWALD)	Lady Sovereign / DEF JAM/IDJMG		[illegible]
54	46	38	[illegible]	RING THE ALARM / SWIZZ BEATZ,B.KNOWLES,S.GARRETT (B.KNOWLES,K.DEAN,S.GARRETT)	Beyonce / COLUMBIA		11
55	55	–	[illegible]	MAKE IT RAIN / S.STORCH (J.CARTEGENA,S.STORCH,D.CARTER)	Fat Joe Featuring Lil Wayne / TERROR SQUAD/IMPERIAL/VIRGIN		55

Singer joins Mariah Carey and Rihanna as the only solo females to place two songs at No. 1 on Hot Digital Songs.

CMA female vocalist of the year scores the highest-ranking song this year by a country soloist.

With four top 10s already to her credit, Ciara is on pace for another as she enters the chart (No. 45) with the best debut of her career.

Although absent from the CMA Awards, his top male vocalist win and album's release spurs digital sales (No. 33, up 175%); result is a career-best Hot 100 peak.

Song finally reaches top 10 on Adult Top 40 chart in its 29th week, the longest such journey in that chart's history.

This Week	Last Week	2 Weeks Ago	Weeks on Chart	Title / Producer (Songwriter)	Artist / Imprint / Promotion Label	Cert.	Peak Position
56	59	71	15	THROUGH GLASS / N.RASKULINECZ (STONE SOUR)	Stone Sour / ROADRUNNER/IDJMG		56
57	60	68	[illegible]	UNAPPRECIATED / JAZZE PHA,C.KEYZ (F.KING,N.KING,F.KING,F.KING)	Cherish / SHO'NUFF/CAPITOL		57
58	52	55	[illegible]	ABOUT US / S.STORCH (J.BOYD,P.SLAYTON,S.STORCH)	Brooke Hogan Featuring Paul Wall / SMC/SOBE		33
59	44	33	[illegible]	I KNOW YOU SEE IT / YUNG JOC,KOCHEASE (J.ROBINSON,D.WARREN,B.HAMBRICK)	Yung Joc Featuring Brandy 'Ms. B.' Hambrick / BLOCK/BAD BOY SOUTH/ATLANTIC		17
60	63	92	[illegible]	TELL ME / JUST BLAZE (S.COMBS,J.KNIGHT,L.WATSON,S.JONES,S.LAWRENCE,R.MONTGOMERY,S.GARRETT,E.WYCE,J.SMITH)	Diddy Featuring Christina Aguilera / BAD BOY/ATLANTIC		60
61	58	64	[illegible]	TAKE ME AS I AM / [illegible] HERZBERG (J.SUECOF,E.LEWIS,C.NELSON,K.L.HILSON,T.NKHEREANYE,L.LISTON-SMITH)	Mary J. Blige / MATRIARCH/GEFFEN		58
62	57	59	11	PUSH IT / J.ROTEM (W.ROBERTS,J.ROTEM,P.BELLOTTE,G.MORODER)	Rick Ross / SLIP-N-SLIDE/DEF JAM/IDJMG		57
63	62	56	14	EVERY MILE A MEMORY / B.BEAVERS (D.BENTLEY,B.BEAVERS,S.BOGARD)	Dierks Bentley / CAPITOL NASHVILLE		48
64	69	79	[illegible]	COME BACK TO ME / A.ARMATO,T.JAMES (A.ARMATO,T.JAMES,P.BECKETT,J.C.CROWLEY)	Vanessa Hudgens / HOLLYWOOD		64
65	73	73	[illegible]	GIVE IT AWAY / T.BROWN,G.STRAIT (B.CANNON,B.ANDERSON,J.JOHNSON)	George Strait / MCA NASHVILLE		35
66	67	62	[illegible]	NEED A BOSS / R.JERKINS (L.DANIELS,R.JERKINS,C.BRIDGES,L.CREATORE,H.PERETTI,G.WEISS)	Shareefa Featuring Ludacris / DTP/DEF CON II/IDJMG		62
67	66	69	[illegible]	BOSTON / B.O'BRIEN (AUGUSTANA)	Augustana / EPIC		54
68	83	–	2	HATE (I REALLY DON'T LIKE YOU) / JOHNNY K (T.HIGGENSON)	Plain White T's / FEARLESS/HOLLYWOOD		68
69	70	80	[illegible]	SOME PEOPLE CHANGE / M.WRIGHT,T.GENTRY,E.MONTGOMERY (M.DULANEY,J.SELLERS,N.THRASHER)	Montgomery Gentry / COLUMBIA (NASHVILLE)		69
70	61	54	17	S.E.X. / L.JENNINGS (C.JENNINGS)	Lyfe Jennings / COLUMBIA		37
71	65	78	[illegible]	TU AMOR / K.KELLOW (D.WARREN)	RBD / EMI TELEVISA/VIRGIN		65
72	77	90	[illegible]	HERE IT GOES AGAIN / T.JOHANSSON (D.KULASH, JR.)	OK Go / CAPITOL		38
73	72	86	[illegible]	STREETCORNER SYMPHONY / M.SERLETIC (R.THOMAS,M.SERLETIC)	Rob Thomas / MELISMA/ATLANTIC		72
74	68	74	[illegible]	I CALL IT LOVE / STARGATE (M.S.ERIKSEN,T.E.HERMANSEN,T.JACKSON)	Lionel Richie / ISLAND/IDJMG		62
75	90	–	2	WATCHING YOU / T.HEWITT,R.ATKINS (R.ATKINS,S.DEAN,B.G.WHITE)	Rodney Atkins / CURB		75
76	79	85	[illegible]	ROCKSTAR / NICKELBACK,J.MOI (C.KROEGER,NICKELBACK)	Nickelback / ROADRUNNER/IDJMG		76
77	NEW		1	WAIT A MINUTE / TIMBALAND (T.V.MOSLEY,K.L.HILSON)	The Pussycat Dolls Featuring Timbaland / A&M/INTERSCOPE		77
78	86	–	[illegible]	IT JUST COMES NATURAL / T.BROWN,G.STRAIT (M.GREEN,J.COLLINS)	George Strait / MCA NASHVILLE		[illegible]
79	75	72	[illegible]	TELL ME BABY / R.RUBIN (A.KIEDIS,FLEA,J.FRUSCIANTE,C.SMITH)	Red Hot Chili Peppers / WARNER BROS.		[illegible]
80	84	96	5	AMARILLO SKY / M.KNOX (J.RICH,B.KENNY,R.CLAWSON,B.PURSLEY)	Jason Aldean / BROKEN BOW		80
81	74	70	[illegible]	THE RIDDLE / J.ONDRASIK,C.SCHNEIDER,A.WILLIAMS,M.ENDERT (J.ONDRASIK)	Five For Fighting / AWARE/COLUMBIA		40
82	71	47	[illegible]	IF WE WERE A MOVIE / A.ARMATO,T.JAMES (J.LURIE,H.MATHIS)	Hannah Montana / WALT DISNEY		47
83	76	66	10	CHICKEN NOODLE SOUP / THE DRIZZLE (B.DUPREE,D.RYAN,A.GLOVER,J.REYNOLDS,T.RYAN)	Webstar & Young B Featuring The Voice Of Harlem / UNIVERSAL REPUBLIC		45
84	97	–	2	HERE (IN YOUR ARMS) / M.MAHAFFEY,J.TURZO (F.KLINE)	Hellogoodbye / DRIVE-THRU		84
85	80	82	[illegible]	THE KILL (BURY ME) / J.ABRAHAM,30 SECONDS TO MARS (J.LETO)	30 Seconds To Mars / IMMORTAL/VIRGIN		65
86	92	–	2	UPGRADE U / C.WALLACE,B.KNOWLES (B.KNOWLES,M.K.M.RIDDICK,S.GARRETT,S.KNOWLES,A.BEYINCE,S.C.CARTER,W.CLARKE,C.REID)	Beyonce Featuring Jay-Z / COLUMBIA		86
87	85	93	[illegible]	MOUNTAINS / M.BRIGHT (R.MCDONALD,L.BOONE,P.NELSON)	Lonestar / BNA		85
88	87	97	5	LOVE YOU / J.STOVER (J.KNOWLES,T.SUMMAR)	Jack Ingram / BIG MACHINE		[illegible]
89	78	77	[illegible]	EVERYTIME THA BEAT DROP / J.DUPRI,LROC (J.DUPRI,J.PHILLIPS,J.AUSTIN,J.WILLINGHAM,B.LEVERETTE,G.TILLER,M.GLEATON,C.HAMMOND,R.HILL,D.HUNT)	Monica Featuring Dem Franchize Boyz / J/RMG		48
90	93	–	2	DEM JEANS / J.DUPRI,LROC (J.DUPRI,J.PHILLIPS,H.BAILEY)	Chingy Featuring Jermaine Dupri / SLOT-A-LOT/CAPITOL		90
91	82	91	[illegible]	THE DIARY OF JANE / D.BENDETH (B.BURNLEY,BREAKING BENJAMIN)	Breaking Benjamin / HOLLYWOOD		50
92	RE-ENTRY		5	NOTHING LEFT TO LOSE / R.MARVIN (M.KEARNEY)	Mat Kearney / AWARE/COLUMBIA		92
93	NEW		1	SAY IT RIGHT / TIMBALAND,DANJA (N.FURTADO,T.V.MOSLEY,N.HILLS)	Nelly Furtado / MOSLEY/GEFFEN		93
94	NEW		1	YOU / BIG REESE,JASPER (M.SINCLAIR,J.CAMERON,D.CARTER,G.KEMP)	Lloyd Featuring Lil' Wayne / THE INC./UNIVERSAL MOTOWN		94
95	81	61	[illegible]	SAVE ROOM / J.LEGEND,WILL.I.AM (J.LEGEND,W.ADAMS,J.WILSON,B.BUIE,J.B.COBB JR.)	John Legend / G.O.O.D./COLUMBIA		61
96	88	95	13	IT'S OKAY (ONE BLOOD) / REEFA,D.ROC (J.TAYLOR,S.SLATER,D.COLLINGTON,D.REID)	The Game Featuring Junior Reid / GEFFEN		76
97	NEW		1	HIGH SCHOOL NEVER ENDS / RUSS-T COBB,J.REDDICK,A.SCHLESINGER (J.REDDICK,A.SCHLESINGER)	Bowling For Soup / FFROE/JIVE/ZOMBA		97
98	RE-ENTRY		14	FACE DOWN / D.BENDETH (THE RED JUMPSUIT APPARATUS,R.WINTER)	The Red Jumpsuit Apparatus / VIRGIN		76
99	89	75	[illegible]	THAT GIRL / M.FRESH (F.J.BAUTISTA,J.SALINAS,O.SALINAS,J.C.REYEZ,B.THOMAS,H.SERIKI)	Frankie J Featuring Mannie Fresh & Chamillionaire / COLUMBIA		43
100	NEW		1	A LA PRIMERA PERSONA / A.SANZ,L.PEREZ (A.SANZ)	Alejandro Sanz / WARNER LATINA		100

BETWEEN THE BULLETS silvio@billboard.com

JAY-Z 'SHOWS' BEST DIGITAL WEEK

Jay-Z earns his fifth Billboard Hot 100 top 10 as a lead artist and first in more than two years as "Show Me What You Got" soars 47-8. With his highly anticipated album "Kingdom Come" set for Nov. 21, "Show" finally hits the digital market and tallies 59,500 down-

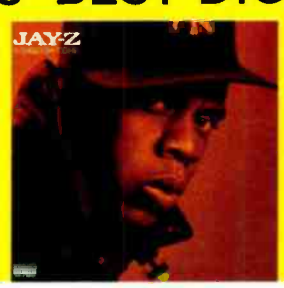

loads in the first week.

The song was also sold as part of a pre-order offer for the album on Apple's iTunes music store. "Show" posts an all-time download high for Jay-Z, as most of his work as a lead artist predates the digital boom. —*Silvio Pietroluongo*

The most popular songs & tracks, according to all-format audience impressions measured by Nielsen Broadcast Data Systems and sales data compiled by Nielsen Soundscan. Greatest Gainer/Digital and Greatest Gainer/Airplay are awarded, respectively, for the largest digital sales and airplay increases on the chart. See Chart Legend for rules and explanations. © 2006, VNU Business Media, Inc. and Nielsen SoundScan, Inc. All rights reserved.

DEC 2 2006

HOT 100 Billboard

AIRPLAY MONITORED BY Nielsen Broadcast Data Systems

SALES DATA COMPILED BY Nielsen SoundScan

THE BILLBOARD HOT 100™

This Week	Last Week	2 Weeks Ago	Weeks on Chart	Title Producer (Songwriter)	Artist Imprint / Promotion Label	Cert.	Peak Position
1	17	20	8	#1 1 WK I WANNA LOVE YOU A THIAM (A THIAM,C.BROADUS)	Akon Featuring Snoop Dogg SRC/UP FRONT/KONVICT/UNIVERSAL MOTOWN		1
2	2	2		SMACK THAT EMINEM (M MATHERS) A THIAM,M STRANGE,L RESTO)	Akon Featuring Eminem SRC/UP FRONT/KONVICT/UNIVERSAL MOTOWN		2
3	4	9	5	GREATEST GAINER/ DIGITAL + AIRPLAY IRREPLACEABLE STARGATE,B KNOWLES,NE-YO (S SMITH,B KNOWLES,M.S.ERIKSEN,T.E.HERMANSEN,E LIND,A BJORKLUND)	Beyonce COLUMBIA		3
4	1	1		MY LOVE TIMBALAND,J TIMBERLAKE,DANJA (J.TIMBERLAKE,T.V.MOSLEY,N.HILLS,C.J.HARRIS)	Justin Timberlake Featuring T.I. JIVE/ZOMBA		1
5	3			FERGALICIOUS WILL I AM (W ADAMS,S FERGUSON,D.M.BIRKS,J.M.BURNS,J.A LEE,K.NAZEL,F.SHAHLED,D.RAHMING)	Fergie WILL I AM/A&M/INTERSCOPE		
6	5	5		LIPS OF AN ANGEL B HOWES (A WINKLER,R HANSON,L.GARVEY,M.KING,M.RODDEN,B.HOWES)	Hinder UNIVERSAL REPUBLIC		
7	6	4		MONEY MAKER THE NEPTUNES (C BRIDGES,P.L.WILLIAMS)	Ludacris Featuring Pharrell DTP/DEF JAM/IDJMG		
8	7	6	32	HOW TO SAVE A LIFE M.FLYNN,A.JOHNSON (I SLADE,J.KING)	The Fray EPIC	●	3
9	9	8	27	CHASING CARS J LEE (G LIGHTBODY,N CONNOLLY,P.WILSON,J.QUINN,T SIMPSON)	Snow Patrol POLYDOR/A&M/INTERSCOPE		5
10	14	14		SHORTIE LIKE MINE J DUPRI,B M COX (J DUPRI,B.M.COX,J.AUSTIN,S HARRIS)	Bow Wow Featuring Chris Brown & Johnta Austin COLUMBIA		10
11	10	7		SEXYBACK TIMBALAND,J TIMBERLAKE,DANJA (J.TIMBERLAKE,T.V.MOSLEY,N.HILLS)	Justin Timberlake JIVE/ZOMBA		
12	11	18		IT ENDS TONIGHT H BENSON (N WHEELER,T RITTER)	The All-American Rejects DOGHOUSE/INTERSCOPE		
13	8	47		SHOW ME WHAT YOU GOT JUST BLAZE (S C CARTER,J SMITH,J PATE,E SADLER,C.RIDENHOUR,J.BOXLEY,M MCEWAN)	Jay-Z ROC-A-FELLA/DEF JAM/IDJMG		
14	12	10	15	SAY GOODBYE B M COX,K DEAN (B M COX,K.A.J.DEAN,A.SHROPSHIRE)	Chris Brown JIVE/ZOMBA		10
15	13	12	18	FAR AWAY NICKELBACK,J MOI (C KROEGER,NICKELBACK)	Nickelback ROADRUNNER/IDJMG		8
16	19	29		WE FLY HIGH Z.BEY (J.JONES,Z BEY)	Jim Jones DIPLOMATS/KOCH		16
17	15	11	14	TOO LITTLE TOO LATE J ALEXANDER,V HERBERT,B STEINBERG (J ALEXANDER,B.STEINBERG,R.CUNNINGHAM)	JoJo DA FAMILY/BLACKGROUND/UNIVERSAL MOTOWN		3
18	21	19		WALK IT OUT DJ MONTAY (A PLATT,M.HUMPHREY,H.SIMMONS,K.ROBERSON)	Unk BIG DOMP/KOCH		18
19	16	25	12	BEFORE HE CHEATS M BRIGHT (C.TOMPKINS,J.KEAR)	Carrie Underwood ARISTA/ARISTA NASHVILLE		16
20	22	16	14	CALL ME WHEN YOU'RE SOBER D FORTMAN (A.LEE,T.BALSAMO)	Evanescence WIND-UP		10
21	20	17		COME TO ME YOUNGLORD,JACK KNIGHT (H FRIERSON,S COMBS,M WINANS,I IZUAGB,J WHITE,S.WINANS,N SCHERZINGER,S LAWRENCE)	Diddy Featuring Nicole Scherzinger BAD BOY/ATLANTIC		9
22	27	31		WAITING ON THE WORLD TO CHANGE J MAYER,S JORDAN (J.MAYER)	John Mayer AWARE/COLUMBIA		20
23	23	22		HURT L PERRY (C AGUILERA,L PERRY,M RONSON)	Christina Aguilera RCA/RMG		22
24	24	21		STUNTIN' LIKE MY DADDY TMIX (D CARTER,B WILLIAMS)	Birdman & Lil Wayne CASH MONEY/UNIVERSAL MOTOWN		21
25	36	40		WIND IT UP THE NEPTUNES (G STEFANI,P.L.WILLIAMS)	Gwen Stefani INTERSCOPE		25
26	18	13		SHOW STOPPER J.JONSIN (J SCHEFFER,A HUNTE,K.OLIVER,F.ROMANO,C.PUCKETT)	Danity Kane BAD BOY/ATLANTIC		8
27	25	15		WELCOME TO THE BLACK PARADE R CAVALLO,MY CHEMICAL ROMANCE (MY CHEMICAL ROMANCE)	My Chemical Romance REPRISE		13
28	29	26		GET UP JAZZE PHA (P.ALEXANDER,C PHARRIS)	Ciara Featuring Chamillionaire LAFACE/JIVE/ZOMBA		7
29	37	32		MONEY IN THE BANK I HAYES III (D RICHARDSON,I HAYES III,D BROWN)	Lil Scrappy Featuring Young Buck BME/REPRISE		29
30	43	50		WALK AWAY (REMEMBER ME) STARGATE (S SMITH,M.S ERIKSEN,T.E HERMANSEN,C.MILIAN,R.TORRES,E.L.RIVIERA,E.CANCIO-BELLO)	Paula DeAnda Featuring The DEY ARISTA/RMG		30
31	28	38		MY WISH D HUFF,RASCAL FLATTS (S.ROBSON,J.STEELE)	Rascal Flatts LYRIC STREET		28
32	30	27		LONDON BRIDGE POLOW DA DON (S FERGUSON,J.JONES,S.GARRETT,M.HARTNETT)	Fergie WILL.I.AM/A&M/INTERSCOPE		
33	32	43	9	WANT TO B.GALLIMORE,K BUSH (J.NETTLES,K.BUSH,B.PINSON)	Sugarland MERCURY		32
34	45	–		PROMISE POLOW DA DON (C.PHARRIS,J.CAMERON,J.JONES,E.WILLIAMS)	Clara LAFACE/ZOMBA		34
35	35	54		SHE'S EVERYTHING F.ROGERS (W.NANCE,B.PAISLEY)	Brad Paisley ARISTA NASHVILLE		35
36	26	23		WHITE & NERDY A YANKOVIC (H SERIKI,J.SALINAS,D SALINAS,A.HENDERSON,A YANKOVIC)	Weird Al Yankovic WAY MOBY/VOLCANO/ZOMBA		9
37	38	30	28	BUTTONS POLOW DA DON,S GARRETT,R.FAIR (S.GARRETT,J JONES,J.L PERRY,N.SCHERZINGER,C BROADUS)	The Pussycat Dolls Featuring Snoop Dogg A&M/INTERSCOPE		
38	41	39		MY LITTLE GIRL B GALLIMORE,T MCGRAW (T DOUGLAS,T.MCGRAW)	Tim McGraw CURB		35
39	39	35	15	WHEN YOU WERE YOUNG FLOOD,A MOULDER,THE KILLERS (B FLOWERS,D.KEUNING,M.STOERMER,R.VANNUCCI)	The Killers ISLAND/IDJMG		14
40	33	34		WHAT HURTS THE MOST D HUFF,RASCAL FLATTS (J STEELE,S ROBSON)	Rascal Flatts LYRIC STREET	●	6
41	42	48	12	YOU SAVE ME B CANNON,K CHESNEY (B JAMES,T VERGES)	Kenny Chesney BNA		41
42	44	36	21	OVER MY HEAD (CABLE CAR) M.FLYNN,A.JOHNSON (I SLADE,J KING)	The Fray EPIC	■	8
43	40	33	29	CRAZY DANGER MOUSE (B.BURTON,T.CALLAWAY,G.REVERBERI,G.REVERBERI)	Gnarls Barkley DOWNTOWN/ATLANTIC/LAVA	●	2
44	34	24		CHAIN HANG LOW THE BEATSTAZ (J CAMPBELL,D.HOWARD,M.WILSON)	Jibbs BEASTA/GEFFEN		7
45	52	56		SUDDENLY I SEE S OSBORNE (KT TUNSTALL)	KT Tunstall RELENTLESS/VIRGIN		45
46	HOT SHOT DEBUT		1	LET'S RIDE S.STORCH (J.TAYLOR,S.STORCH)	The Game GEFFEN		46
47	55	55		MAKE IT RAIN S STORCH (J CARTEGENA,S.STORCH,D.CARTER)	Fat Joe Featuring Lil Wayne TERROR SQUAD/IMPERIAL/VIRGIN		47
48	47	51		TIM MCGRAW N CHAPMAN (T SWIFT,L ROSE)	Taylor Swift BIG MACHINE		47
49	31	53		ONCE IN A LIFETIME D HUFF,K URBAN (J SHANKS,K URBAN)	Keith Urban CAPITOL NASHVILLE		31
50	57	60		UNAPPRECIATED JAZZE PHA,C KEYZ (F KING,N KING,F.KING,F.KING)	Cherish SHO'NUFF/CAPITOL		50
51	56	59		THROUGH GLASS N RASKULINECZ (STONE SOUR)	Stone Sour ROADRUNNER/IDJMG		51
52	50	28		MANEATER TIMBALAND,DANJA (N.FURTADO,T.V.MOSLEY,N.HILLS,J.BEANZ)	Nelly Furtado MOSLEY/GEFFEN		16
53	77	–		WAIT A MINUTE TIMBALAND (T V.MOSLEY,K.L.HILSON)	The Pussycat Dolls Featuring Timbaland A&M/INTERSCOPE		53
54	53	45		LOVE ME OR HATE ME (F**K YOU!!!!) DR LUKE (L.HARMAN,L.GOTTWALD)	Lady Sovereign DEF JAM/IDJMG		45
55	60	63		TELL ME JUST BLAZE (S.COMBS,J.KNIGHT,L.WATSON,S JONES,S.LAWRENCE,R.MONTGOMERY,S.GARRETT,E.WYCE,J.SMITH)	Diddy Featuring Christina Aguilera BAD BOY/ATLANTIC		55
56	51	49		I LOVED HER FIRST W ALDRIDGE (W ALDRIDGE,E.PARK)	Heartland LOFTON CREEK		34
57	49	37		GALLERY STARGATE,NE-YO (S SMITH,M.S.ERIKSEN,T.E.HERMANSEN)	Mario Vazquez ARISTA/RMG		35
58	58	52		ABOUT US S STORCH (J BOYD,P.SLAYTON,S.STORCH)	Brooke Hogan Featuring Paul Wall SMC/SOBE		38
59	54	46	11	RING THE ALARM SWIZZ BEATZ,B KNOWLES,S GARRETT (B.KNOWLES,K.DEAN,S.GARRETT)	Beyonce COLUMBIA		11
60	61	58		TAKE ME AS I AM INFINITY,R PARK,M J BLIGE,T HERZBERG (J SUECOF,E.LEWIS,C NELSON,K.L HILSON,T.NKHEREANYE,L LISTON-SMITH)	Mary J. Blige MATRIARCH/GEFFEN		58
61	64	69		COME BACK TO ME A ARMATO,T JAMES (A ARMATO,T.JAMES,P.BECKETT,J.C.CROWLEY)	Vanessa Hudgens HOLLYWOOD		64
62	75	90		WATCHING YOU T.HEWITT,R ATKINS (R.ATKINS,S DEAN,B.G.WHITE)	Rodney Atkins CURB		62
63	62	57		PUSH IT J.ROTEM (W ROBERTS,J ROTEM,P.BELLOTTE,G.MORODER)	Rick Ross SLIP-N-SLIDE/DEF JAM/IDJMG		5
64	69	70		SOME PEOPLE CHANGE M WRIGHT,T GENTRY,E MONTGOMERY (M.DULANEY,J.SELLERS,N.THRASHER)	Montgomery Gentry COLUMBIA (NASHVILLE)		63
65	NEW			THE SAINTS ARE COMING R RUBIN (R JOBSON,S ADAMSON)	U2 & Green Day ISLAND/INTERSCOPE/REPRISE		65
66	93	–		SAY IT RIGHT TIMBALAND,DANJA (N.FURTADO,T.V.MOSLEY,N.HILLS)	Nelly Furtado MOSLEY/GEFFEN		66
67	67	66		BOSTON B O'BRIEN (AUGUSTANA)	Augustana EPIC		54
68	73	72	8	STREETCORNER SYMPHONY M SERLETIC (R THOMAS,M SERLETIC)	Rob Thomas MELISMA/ATLANTIC		63
69	90	93		DEM JEANS J DUPRI,LROC (J DUPRI,J PHILLIPS,H BAILEY)	Chingy Featuring Jermaine Dupri SLOT-A-LOT/CAPITOL		69
70	68	83		HATE (I REALLY DON'T LIKE YOU) JOHNNY K (T.HIGGENSON)	Plain White T's FEARLESS/HOLLYWOOD		68
71	96	88	14	IT'S OKAY (ONE BLOOD) REEFA,D ROC (J.TAYLOR,S SLATER,D COLLINGTON,D.REID)	The Game Featuring Junior Reid GEFFEN		7
72	71	65		TU AMOR K.KELLOW (D WARREN)	RBD EMI TELEVISA/VIRGIN		68
73	78	86		IT JUST COMES NATURAL T BROWN,G STRAIT (M GREEN,J COLLINS)	George Strait MCA NASHVILLE		73
74	72	77	12	HERE IT GOES AGAIN T.JOHANSSON (D.KULASH, JR.)	OK Go CAPITOL		38
75	63	62	15	EVERY MILE A MEMORY B.BEAVERS (D BENTLEY,B.BEAVERS,S.BOGARD)	Dierks Bentley CAPITOL NASHVILLE		48
76	74	68		I CALL IT LOVE STARGATE (M S ERIKSEN,T.E.HERMANSEN,T.JACKSON)	Lionel Richie ISLAND/IDJMG		62
77	76	79		ROCKSTAR NICKELBACK,J MOI (C KROEGER,NICKELBACK)	Nickelback ROADRUNNER/IDJMG		76
78	66	67	17	NEED A BOSS R JERKINS (L DANIELS,R.JERKINS,C.BRIDGES,L.CREATORE,H.PERETTI,G.WEISS)	Shareefa Featuring Ludacris DTP/DEF CON II/IDJMG		62
79	65	73		GIVE IT AWAY T BROWN,G STRAIT (B CANNON,B.ANDERSON,J.JOHNSON)	George Strait MCA NASHVILLE		35
80	80	84	6	AMARILLO SKY M.KNOX (J RICH,B KENNY,R.CLAWSON,B.PURSLEY)	Jason Aldean BROKEN BOW		80
81	70	61	18	S.E.X. L.JENNINGS (C.JENNINGS)	Lyfe Jennings COLUMBIA		37
82	87	85	8	MOUNTAINS M.BRIGHT (R.MCDONALD,L.BOONE,P.NELSON)	Lonestar BNA		82
83	84	97	3	HERE (IN YOUR ARMS) M MAHAFFEY,J TURZO (F.KLINE)	Hellogoodbye DRIVE-THRU		83
84	86	92		UPGRADE U C WALLACE,B KNOWLES (B KNOWLES,MK,M.RIDDICK,S GARRETT,S.KNOWLES,A.BEYINCE,S.C.CARTER,W.CLARKE,C REID)	Beyonce Featuring Jay-Z COLUMBIA		84
85	NEW			THAT'S THAT S*** NOTTZ (C BROADUS,R.KELLY,D.LAMB,N.ROGERS)	Snoop Dogg Featuring R. Kelly DOGGYSTYLE/GEFFEN		85
86	94	–		YOU BIG REESE,JASPER (M SINCLAIR,J CAMERON,D.CARTER,G.KEMP)	Lloyd Featuring Lil' Wayne THE INC./UNIVERSAL MOTOWN		86
87	85	80	18	THE KILL (BURY ME) J ABRAHAM,30 SECONDS TO MARS (J.LETO)	30 Seconds To Mars IMMORTAL/VIRGIN		65
88	79	75	14	TELL ME BABY R RUBIN (A KIEDIS,FLEA,J FRUSCIANTE,C SMITH)	Red Hot Chili Peppers WARNER BROS.		50
89	NEW			WHEN YOUR HEART STOPS BEATING M HOPPUS,T BARKER,J FINN (M HOPPUS,T BARKER)	(+44) INTERSCOPE		89
90	91	82	17	THE DIARY OF JANE D.BENDETH (B.BURNLEY,BREAKING BENJAMIN)	Breaking Benjamin HOLLYWOOD		50
91	NEW			RUNAWAY LOVE POLOW DA DON (C BRIDGES,J.JONES,K.L.HILSON,R.WALTERS,D.DAVIS)	Ludacris Featuring Mary J. Blige DTP/DEF JAM/IDJMG		91
92	88	87		LOVE YOU J STOVER (J KNOWLES,T.SUMMAR)	Jack Ingram BIG MACHINE		67
93	95	81		SAVE ROOM J LEGEND,WILL.I.AM (J LEGEND,W ADAMS,J.WILSON,B.BUIE,J.B.COBB JR.)	John Legend G.O.O.D./COLUMBIA		61
94	83	76	11	CHICKEN NOODLE SOUP THE DRIZZLE,J DUPREE,D RYAN,A GLOVER,J.REYNOLDS,T.RYAN)	Webstar & Young B Featuring The Voice Of Harlem UNIVERSAL REPUBLIC		45
95	89	78		EVERYTIME THA BEAT DROP J DUPRI,LROC (J DUPRI,J PHILLIPS,J AUSTIN,J WILLINGHAM,B LEVERETTE,G.TILLER,M GLEATON,C HAMMOND,R HILL,D HUNT)	Monica Featuring Dem Franchize Boyz J/RMG		48
96	81	74		THE RIDDLE J ONDRASIK,C SCHNEIDER,A WILLIAMS,M.ENDERT (J.ONDRASIK)	Five For Fighting AWARE/COLUMBIA		40
97	92	–		NOTHING LEFT TO LOSE R MARVIN (M KEARNEY)	Mat Kearney AWARE/COLUMBIA		92
98	98	–	15	FACE DOWN D.BENDETH (THE RED JUMPSUIT APPARATUS,R WINTER)	The Red Jumpsuit Apparatus VIRGIN		76
99	82	71	4	IF WE WERE A MOVIE A ARMATO,T JAMES (J LURIE,H MATHIS)	Hannah Montana WALT DISNEY		47
100	NEW			I LUV IT DJ TOOMP (J.JENKINS,A.DAVIS)	Young Jeezy CORPORATE THUGZ/DEF JAM/IDJMG		100

Song is first to take dual Digital and Airplay awards in successive weeks since digital became part of the chart's formula in February 2005.

Rapper earns his third Hot 100 top 10 with track that holds runner-up slot on Hot R&B/Hip-Hop Songs for a second week.

Song rebounds to a near-peak level as audience impressions (28 million) reach a new weekly high.

Quartet makes its chart debut with track that rises 20-18 on Modern Rock chart.

The Game's hot start with his new album translates to a digital spike and a new chart peak for his entry at No. 71, as well as the chart's top debut at No. 45.

BETWEEN THE BULLETS silvio@billboard.com

AKON TURNS TOP TWO ON HOT 100

With a sudden 17-1 jump for "I Wanna Love You," Akon becomes the first male lead artist in more than two years to occupy the top two slots of The Billboard Hot 100.

The arrival of his No. 2 album "Konvicted" prompts the digital release of "Love," which opens in the top slot on Hot Digital Songs (146,000 sold). The track, featuring Snoop Dogg, jumps his own "Smack That," with Eminem, which holds at No. 2 on the Hot 100 for a fifth week (No. 3 on Hot Digital Songs, 99,000 sold).

Usher was the last male to own the top two slots of the chart in the July 17, 2004, issue with "Burn" and "Confessions Part II." —*Silvio Pietroluongo*

The most popular songs & tracks, according to all-format audience impressions measured by Nielsen Broadcast Data Systems and sales data compiled by Nielsen Soundscan. Greatest Gainer/Digital and Greatest Gainer/Airplay are awarded, respectively, for the largest digital sales and airplay increases on the chart. See Chart Legend for rules and explanations. © 2006, VNU Business Media, Inc. and Nielsen SoundScan, Inc. All rights reserved.

DEC 9 2006

HOT 100 Billboard

AIRPLAY MONITORED BY Nielsen Broadcast Data Systems
SALES DATA COMPILED BY Nielsen SoundScan

THE BILLBOARD HOT 100™

This Week	Last Week	2 Weeks Ago	Weeks On Chart	Title	Producer (Songwriter)	Artist	Imprint / Promotion Label	Cert.	Peak Position
1	1	17	9	#1 2 WKS I WANNA LOVE YOU	A THIAM (A THIAM C BROADUS)	Akon Featuring Snoop Dogg	KONVICT/UP FRONT/SRC/UNIVERSAL MOTOWN		1
2	3	4	6	GREATEST GAINER/AIRPLAY IRREPLACEABLE	STARGATE B KNOWLES,NE-YO (S SMITH,B KNOWLES,M S ERIKSEN,T E HERMANSEN,E LIND,A BJORKLUND)	Beyonce	COLUMBIA		2
3	2	2	[illegible]	SMACK THAT	EMINEM (M MATHERS,A THIAM,M STRANGE,L RESTO)	Akon Featuring Eminem	KONVICT/UP FRONT/SRC/UNIVERSAL MOTOWN		2
4	4	1	[illegible]	MY LOVE	TIMBALAND,J TIMBERLAKE DANJA (J TIMBERLAKE,T.V.MOSLEY,N.HILLS,C.J HARRIS)	Justin Timberlake Featuring T.I.	JIVE/ZOMBA		1
5	8	7	[illegible]	HOW TO SAVE A LIFE	M FLYNN A JOHNSON (I SLADE,J KING)	The Fray	EPIC	●	3
6	6	5	[illegible]	LIPS OF AN ANGEL	B HOWES (A WINKLER,R HANSON,L GARVEY,M KING,M RODDEN,B HOWES)	Hinder	UNIVERSAL REPUBLIC		3
7	25	36	4	GREATEST GAINER/DIGITAL WIND IT UP	THE NEPTUNES (G.STEFANI,P.L.WILLIAMS)	Gwen Stefani	INTERSCOPE		7
8	7	6	[illegible]	MONEY MAKER	THE NEPTUNES (C BRIDGES,P.L WILLIAMS)	Ludacris Featuring Pharrell	DTP/DEF JAM/IDJMG		1
9	9	9	[illegible]	CHASING CARS	J.LEE (G LIGHTBODY,N CONNOLLY,P.WILSON,J.QUINN,T SIMPSON)	Snow Patrol	POLYDOR/A&M/INTERSCOPE		5
10	5	3	[illegible]	FERGALICIOUS	WILL.I.AM (W ADAMS,S FERGUSON,D M BIRKS,J.M BURNS,J A LEE,K NAZEL,F.SHAHLED,D RAHMING)	Fergie	WILL.I.AM/A&M/INTERSCOPE		3
11	10	14	[illegible]	SHORTIE LIKE MINE	J DUPRI,B.M COX (J DUPRI,B M COX,J.AUSTIN,S HARRIS)	Bow Wow Featuring Chris Brown & Johnta Austin	COLUMBIA		10
12	16	19	[illegible]	WE FLY HIGH	Z BEY (J JONES,Z BEY)	Jim Jones	DIPLOMATS/KOCH		12
13	13	8	[illegible]	SHOW ME WHAT YOU GOT	JUST BLAZE (S.C CARTER,J SMITH,J PATE,E SADLER,C.RIDENHOUR,J.BOXLEY,M.MCEWAN)	Jay-Z	ROC-A-FELLA/DEF JAM/IDJMG		8
14	11	10	[illegible]	SEXYBACK	TIMBALAND,J TIMBERLAKE,DANJA (J.TIMBERLAKE,T.V.MOSLEY,N.HILLS)	Justin Timberlake	JIVE/ZOMBA		1
15	12	11	[illegible]	IT ENDS TONIGHT	H BENSON (N WHEELER,T RITTER)	The All-American Rejects	DOGHOUSE/INTERSCOPE		11
16	14	12	[illegible]	SAY GOODBYE	B M.COX,K DEAN (B M COX,K.A.J.DEAN,A.SHROPSHIRE)	Chris Brown	JIVE/ZOMBA		10
17	15	13	[illegible]	FAR AWAY	NICKELBACK,J MOI (C KROEGER,NICKELBACK)	Nickelback	ROADRUNNER/IDJMG		8
18	18	21	[illegible]	WALK IT OUT	DJ MONTAY (A.PLATT,M.HUMPHREY,H.SIMMONS,K.ROBERSON)	Unk	BIG DOMP/KOCH		18
19	19	16	[illegible]	BEFORE HE CHEATS	M BRIGHT (C TOMPKINS,J.KEAR)	Carrie Underwood	ARISTA/ARISTA NASHVILLE		16
20	85	–	[illegible]	THAT'S THAT S***	NOTTZ (C BROADUS,R KELLY,O.LAMB,N.ROGERS)	Snoop Dogg Featuring R. Kelly	DOGGYSTYLE/GEFFEN		20
21	23	23	[illegible]	HURT	L PERRY (C AGUILERA,L PERRY,M RONSON)	Christina Aguilera	RCA/RMG		21
22	17	15	[illegible]	TOO LITTLE TOO LATE	J ALEXANDER,V HERBERT,B STEINBERG (J ALEXANDER,B STEINBERG,R CUNNINGHAM)	JoJo	DA FAMILY/BLACKGROUND/UNIVERSAL MOTOWN		3
23	22	27	[illegible]	WAITING ON THE WORLD TO CHANGE	J MAYER,S JORDAN (J MAYER)	John Mayer	AWARE/COLUMBIA		20
24	20	22	[illegible]	CALL ME WHEN YOU'RE SOBER	D FORTMAN (A.LEE,T BALSAMO)	Evanescence	WIND-UP		10
25	66	93	[illegible]	SAY IT RIGHT	TIMBALAND,DANJA (N FURTADO,T.V.MOSLEY,N.HILLS)	Nelly Furtado	MOSLEY/GEFFEN		25
26	21	20	[illegible]	COME TO ME	[illegible] (M WINANS,I.IZUAGB,J WHITE,S WINANS,N SCHERZINGER,S LAWRENCE)	Diddy Featuring Nicole Scherzinger	BAD BOY/ATLANTIC		9
27	24	24	[illegible]	STUNTIN' LIKE MY DADDY	TMIX (D CARTER,B.WILLIAMS)	Birdman & Lil Wayne	CASH MONEY/UNIVERSAL MOTOWN		21
28	30	43	[illegible]	WALK AWAY (REMEMBER ME)	STARGATE (S SMITH,M S ERIKSEN,T E HERMANSEN,C MILIAN,R.TORRES,E.L RIVIERA,E.CANCIO-BELLO)	Paula DeAnda Featuring The DEY	ARISTA/RMG		28
29	26	18	[illegible]	SHOW STOPPER	J JONSIN (J SCHEFFER,A HUNTE,K OLIVER,F ROMANO,C PUCKETT)	Danity Kane	BAD BOY/ATLANTIC		8
30	27	25	[illegible]	WELCOME TO THE BLACK PARADE	R CAVALLO,MY CHEMICAL ROMANCE (MY CHEMICAL ROMANCE)	My Chemical Romance	REPRISE		13
31	34	45	[illegible]	PROMISE	POLOW DA DON (C PHARRIS,J CAMERON,J.JONES,E.WILLIAMS)	Ciara	LAFACE/ZOMBA		31
32	29	37	[illegible]	MONEY IN THE BANK	I HAYES III (D RICHARDSON,I.HAYES III,D.BROWN)	Lil Scrappy Featuring Young Buck	BME/REPRISE		29
33	31	28	[illegible]	MY WISH	D HUFF,RASCAL FLATTS (S.ROBSON,J.STEELE)	Rascal Flatts	LYRIC STREET		28
34	28	29	[illegible]	GET UP	JAZZE PHA (P.ALEXANDER,C.P.HARRIS)	Ciara Featuring Chamillionaire	LAFACE/JIVE/ZOMBA		7
35	33	32	[illegible]	WANT TO	B.GALLIMORE,K BUSH (J NETTLES,K BUSH,B PINSON)	Sugarland	MERCURY		32
36	37	38	[illegible]	BUTTONS	POLOW DA DON,S.GARRETT,R FAIR (S GARRETT,J.JONES,J L PERRY,N SCHERZINGER,C BROADUS)	The Pussycat Dolls Featuring Snoop Dogg	A&M/INTERSCOPE		3
37	35	35	[illegible]	SHE'S EVERYTHING	F ROGERS (W NANCE,B PAISLEY)	Brad Paisley	ARISTA NASHVILLE		35
38	40	33	[illegible]	WHAT HURTS THE MOST	D HUFF,RASCAL FLATTS (J STEELE,S.ROBSON)	Rascal Flatts	LYRIC STREET	●	6
39	38	41	11	MY LITTLE GIRL	B GALLIMORE,T.MCGRAW (T DOUGLAS,T.MCGRAW)	Tim McGraw	CURB		35
40	47	55	[illegible]	MAKE IT RAIN	S STORCH (J CARTAGENA,S.STORCH,D.CARTER)	Fat Joe Featuring Lil Wayne	TERROR SQUAD/IMPERIAL/VIRGIN		40
41	53	77	[illegible]	WAIT A MINUTE	TIMBALAND (T V MOSLEY,K L.HILSON)	The Pussycat Dolls Featuring Timbaland	A&M/INTERSCOPE		41
42	36	26	[illegible]	WHITE & NERDY	A YANKOVIC (H SERIKI,J SALINAS,O.SALINAS,A.HENDERSON,A.YANKOVIC)	Weird Al Yankovic	WAY MOBY/VOLCANO/ZOMBA		9
43	41	42	[illegible]	YOU SAVE ME	B CANNON,K CHESNEY (B JAMES,T.VERGES)	Kenny Chesney	BNA		41
44	42	44	[illegible]	OVER MY HEAD (CABLE CAR)	M FLYNN,A JOHNSON (I SLADE,J.KING)	The Fray	EPIC	■	8
45	48	47	[illegible]	TIM MCGRAW	N CHAPMAN (T.SWIFT,L.ROSE)	Taylor Swift	BIG MACHINE		45
46	45	52	[illegible]	SUDDENLY I SEE	S OSBORNE (KT TUNSTALL)	KT Tunstall	RELENTLESS/VIRGIN		45
47	50	57	[illegible]	UNAPPRECIATED	JAZZE PHA,C KEYZ (F KING,N KING,F KING,F KING)	Cherish	SHO'NUFF/CAPITOL		47
48	39	39	[illegible]	WHEN YOU WERE YOUNG	FLOOD,A MOULDER,THE KILLERS (B FLOWERS,D.KEUNING,M.STOERMER,R.VANNUCCI)	The Killers	ISLAND/IDJMG		14
49	51	56	[illegible]	THROUGH GLASS	N RASKULINECZ (STONE SOUR)	Stone Sour	ROADRUNNER/IDJMG		49
50	44	34	[illegible]	CHAIN HANG LOW	THE BEATSTAZ (J CAMPBELL,D HOWARD,M WILSON)	Jibbs	BEASTA/GEFFEN	●	7
51	65	–	[illegible]	THE SAINTS ARE COMING	R RUBIN (R JOBSON,S ADAMSON)	U2 & Green Day	ISLAND/INTERSCOPE/REPRISE		51
52	55	60	[illegible]	TELL ME	JUST BLAZE (S COMBS,J KNIGHT,L WATSON,S JONES,S LAWRENCE,R MONTGOMERY,S GARRETT,E WYCE,J SMITH)	Diddy Featuring Christina Aguilera	BAD BOY/ATLANTIC		52
53	52	50	11	MANEATER	TIMBALAND,DANJA (N.FURTADO,T.V MOSLEY,N HILLS,J.BEANZ)	Nelly Furtado	MOSLEY/GEFFEN		16
54	46	–	[illegible]	LET'S RIDE	S STORCH (J TAYLOR,S STORCH)	The Game	GEFFEN		46
55	61	64	11	COME BACK TO ME	A ARMATO,T JAMES (A.ARMATO,T JAMES,P.BECKETT,J.C.CROWLEY)	Vanessa Hudgens	HOLLYWOOD		55
56	62	75	[illegible]	WATCHING YOU	T HEWITT,R ATKINS (R ATKINS,S DEAN,B.G.WHITE)	Rodney Atkins	CURB		56
57	56	51	[illegible]	I LOVED HER FIRST	W ALDRIDGE (W ALDRIDGE,E PARK)	Heartland	LOFTON CREEK		34
58	58	58	[illegible]	ABOUT US	S STORCH (J BOYD,P.SLAYTON,S.STORCH)	Brooke Hogan Featuring Paul Wall	SMC/SOBE		33
59	69	90	[illegible]	DEM JEANS	J DUPRI,L ROC (J DUPRI,J PHILLIPS,H BAILEY)	Chingy Featuring Jermaine Dupri	SLOT-A-LOT/CAPITOL		59
60	64	69	[illegible]	SOME PEOPLE CHANGE	M WRIGHT,T GENTRY,E MONTGOMERY (M.DULANEY,J.SELLERS,N.THRASHER)	Montgomery Gentry	COLUMBIA (NASHVILLE)		60
61	57	49	[illegible]	GALLERY	STARGATE,NE-YO (S SMITH,M S ERIKSEN,T.E.HERMANSEN)	Mario Vazquez	ARISTA/RMG		35
62	83	84	[illegible]	HERE (IN YOUR ARMS)	M MAHAFFEY,J TURZO (F KLINE)	Hellogoodbye	DRIVE-THRU		62
63	73	78	[illegible]	IT JUST COMES NATURAL	T BROWN,G STRAIT (M GREEN,J COLLINS)	George Strait	MCA NASHVILLE		63
64	68	73	[illegible]	STREETCORNER SYMPHONY	M SERLETIC (R THOMAS,M SERLETIC)	Rob Thomas	MELISMA/ATLANTIC		64
65	HOT SHOT DEBUT		1	IT'S NOT OVER	H BENSON (C DAUGHTRY,G.WATTENBERG,M.WILKERSON,B.YOUNG)	Daughtry	RCA/RMG		65
66	67	67	[illegible]	BOSTON	B O BRIEN (AUGUSTANA)	Augustana	EPIC		54
67	49	31	[illegible]	ONCE IN A LIFETIME	D HUFF,K URBAN (J SHANKS,K URBAN)	Keith Urban	CAPITOL NASHVILLE		31
68	60	61	[illegible]	TAKE ME AS I AM	[illegible] HERZBERG (J.SUECOF,E.LEWIS,C.NELSON,K.L.HILSON,T.NKHEREANYE,L LISTON-SMITH)	Mary J. Blige	MATRIARCH/GEFFEN		58
69	91	–	[illegible]	RUNAWAY LOVE	POLOW DA DON (C BRIDGES,J JONES,K.L.HILSON,R WALTERS,D.DAVIS)	Ludacris Featuring Mary J. Blige	DTP/DEF JAM/IDJMG		69
70	54	53	[illegible]	LOVE ME OR HATE ME (F**K YOU!!!!)	DR. LUKE (L.HARMAN,L GOTTWALD)	Lady Sovereign	DEF JAM/IDJMG		45
71	59	54	[illegible]	RING THE ALARM	SWIZZ BEATZ,B KNOWLES,S.GARRETT (B.KNOWLES,K.DEAN,S.GARRETT)	Beyonce	COLUMBIA		11
72	70	68	[illegible]	HATE (I REALLY DON'T LIKE YOU)	JOHNNY K (T HIGGENSON)	Plain White T's	FEARLESS/HOLLYWOOD		68
73	80	80	[illegible]	AMARILLO SKY	M.KNOX (J.RICH,B.KENNY,R.CLAWSON,B PURSLEY)	Jason Aldean	BROKEN BOW		73
74	86	94	[illegible]	YOU	BIG REESE,JASPER (M SINCLAIR,J CAMERON,D CARTER,G KEMP)	Lloyd Featuring Lil' Wayne	THE INC./UNIVERSAL MOTOWN		74
75	32	30	[illegible]	LONDON BRIDGE	POLOW DA DON (S FERGUSON,J.JONES,S.GARRETT,M.HARTNETT)	Fergie	WILL.I.AM/A&M/INTERSCOPE		1
76	63	62	[illegible]	PUSH IT	J.ROTEM (W.ROBERTS,J.ROTEM,P.BELLOTTE,G.MORODER)	Rick Ross	SLIP-N-SLIDE/DEF JAM/IDJMG		57
77	77	76	[illegible]	ROCKSTAR	NICKELBACK,J MOI (C.KROEGER,NICKELBACK)	Nickelback	ROADRUNNER/IDJMG		76
78	84	86	[illegible]	UPGRADE U	C WALLACE,B KNOWLES (B KNOWLES,M K M RIDDICK,S GARRETT,S KNOWLES,A.BEYINCE,S.C.CARTER,W CLARKE,C REID)	Beyonce Featuring Jay-Z	COLUMBIA		78
79	NEW		[illegible]	YOU KNOW MY NAME	C CORNELL,D.ARNOLD (C CORNELL,D ARNOLD)	Chris Cornell	INTERSCOPE		79
80	74	72	[illegible]	HERE IT GOES AGAIN	T JOHANSSON (D KULASH, JR.)	OK Go	CAPITOL		38
81	72	71	[illegible]	TU AMOR	K KELLOW (D WARREN)	RBD	EMI TELEVISA/VIRGIN		65
82	82	87	[illegible]	MOUNTAINS	M BRIGHT (R MCDONALD,L BOONE,P.NELSON)	Lonestar	BNA		82
83	87	85	[illegible]	THE KILL (BURY ME)	J ABRAHAM,30 SECONDS TO MARS (J.LETO)	30 Seconds To Mars	IMMORTAL/VIRGIN		65
84	100	–	[illegible]	I LUV IT	DJ TOOMP (J JENKINS,A DAVIS)	Young Jeezy	CORPORATE THUGZ/DEF JAM/IDJMG		84
85	78	66	[illegible]	NEED A BOSS	R JERKINS (L DANIELS,R JERKINS,C BRIDGES,L CREATORE,H.PERETTI,G.WEISS)	Shareefa Featuring Ludacris	DTP/DEF CON II/IDJMG		62
86	75	63	[illegible]	EVERY MILE A MEMORY	B BEAVERS (D BENTLEY,B BEAVERS,S.BOGARD)	Dierks Bentley	CAPITOL NASHVILLE		48
87	79	65	[illegible]	GIVE IT AWAY	T BROWN,G STRAIT (B.CANNON,B.ANDERSON,J.JOHNSON)	George Strait	MCA NASHVILLE		35
88	81	70	[illegible]	S.E.X.	L JENNINGS (C JENNINGS)	Lyfe Jennings	COLUMBIA		37
89	88	79	[illegible]	TELL ME BABY	R RUBIN (A KIEDIS,FLEA,J.FRUSCIANTE,C.SMITH)	Red Hot Chili Peppers	WARNER BROS.		50
90	76	74	[illegible]	I CALL IT LOVE	STARGATE (M S ERIKSEN,T.E.HERMANSEN,T.JACKSON)	Lionel Richie	ISLAND/IDJMG		62
91	71	96	[illegible]	IT'S OKAY (ONE BLOOD)	REEFA,D ROC (J TAYLOR,S.SLATER,D.COLLINGTON,D.REID)	The Game Featuring Junior Reid	GEFFEN		71
92	RE-ENTRY		[illegible]	SNOW ((HEY OH))	R RUBIN (A KIEDIS,FLEA,J.FRUSCIANTE,C SMITH)	Red Hot Chili Peppers	WARNER BROS		92
93	98	98	[illegible]	FACE DOWN	D BENDETH (THE RED JUMPSUIT APPARATUS,R.WINTER)	The Red Jumpsuit Apparatus	VIRGIN		76
94	90	91	[illegible]	THE DIARY OF JANE	D BENDETH (B BURNLEY,BREAKING BENJAMIN)	Breaking Benjamin	HOLLYWOOD		50
95	NEW		[illegible]	BREAK IT OFF	D CORLEONE (D BENNETT,S PHENRIQUES,K FORD,R.FENTY)	Rihanna & Sean Paul	SRP/DEF JAM/IDJMG		95
96	NEW		1	GREATEST TIME OF YEAR	A ARMATO,T JAMES (A ARMATO,T JAMES,A MICHALKA,A.J.MICHALKA)	Aly & AJ	HOLLYWOOD		96
97	NEW		[illegible]	AY CHICO (LENGUA AFUERA)	MR COLLIPARK (A PEREZ,M CROOMS,A RIBOT,H MARTINEZ,R.ALFONSO)	Pitbull	FAMOUS ARTISTS/TVT		97
98	NEW		[illegible]	KINGDOM COME	JUST BLAZE (S.C.CARTER,J.SMITH,R.JAMES,A.MILLER,L.PARKER)	Jay-Z	ROC-A-FELLA/DEF JAM/IDJMG		98
99	93	95	[illegible]	SAVE ROOM	J LEGEND,WILL.I.AM (J.LEGEND,W.ADAMS,J.WILSON,B.BUIE,J.B.COBB JR.)	John Legend	G.O.O.D./COLUMBIA		61
100	94	83	[illegible]	CHICKEN NOODLE SOUP	THE DRIZZLE (B.DUPREE,D.RYAN,A.GLOVER,J REYNOLDS,T.RYAN)	Webstar & Young B Featuring The Voice Of Harlem	UNIVERSAL REPUBLIC		45

Akon becomes the first artist to replace himself at No. 1 on the Pop 100 chart as "Smack That" slaps aside his "I Wanna Love You."

"Idol" contestant's song performs well at multiple radio formats, finding a place among the 10 most played tracks at two top 40 stations and three rock outlets.

Song makes its digital bow (No. 14, 35,000 downloads), concurrent with the release of rapper's eighth studio set, prompting Hot 100's biggest jump.

American Music Award performance helps increase digital sales by 200% (64-15 on Hot Digital Songs).

Chart's first Christmas debut of the year appears on the photogenic duo's holiday set and is featured in "The Santa Clause 3."

BETWEEN THE BULLETS silvio@billboard.com

STEFANI EQUALS BEST CHART JUMP

Gwen Stefani enters The Billboard Hot 100 top 10 with a hefty 25-7 move for "Wind It Up." In just its fourth week on the chart, "Wind" matches Stefani's career-best leap, achieved when eventual No. 1 "Hollaback Girl" jumped 37-10 in the April 23, 2005, issue.

Following a performance on the Nov. 21 American Music Awards, download sales jumped to almost 72,000, prompting a 13-4 bump on Hot Digital Songs. Listener impressions at top 40 radio also increased by 13% to 18 million.

—Silvio Pietroluongo

compiled by Nielsen Soundscan. Greatest Gainer/Digital and Greatest Gainer/Airplay are awarded, respectively, for the largest digital sales and airplay increases on the chart. See Chart Legend for rules and explanations. © 2006, VNU Business Media, Inc. and Nielsen SoundScan, Inc. All rights reserved.

DEC 16 2006

HOT 100 Billboard

Nielsen Broadcast Data Systems
Nielsen SoundScan

THE BILLBOARD HOT 100™

THIS WEEK	LAST WEEK	2 WEEKS AGO	WEEKS ON CHT	TITLE / PRODUCER (SONGWRITER)	Artist / IMPRINT / PROMOTION LABEL	CERT.	PEAK POSITION
1	2	3	7	#1 1 WK · GREATEST GAINER/AIRPLAY · IRREPLACEABLE · STARGATE,B.KNOWLES,NE-YO (S.SMITH,B.KNOWLES,M.S.ERIKSEN,T.E.HERMANSEN,E.LIND,A.BJORKLUND)	Beyoncé · COLUMBIA		1
2	1	1	10	I WANNA LOVE YOU · A.THIAM (A.THIAM,C.BROADUS)	Akon Featuring Snoop Dogg · KONVICT/UP FRONT/SRC/UNIVERSAL MOTOWN		1
3	3	2	11	SMACK THAT · EMINEM (M.MATHERS,A.THIAM,M.STRANGE,L.RESTO)	Akon Featuring Eminem · KONVICT/UP FRONT/SRC/UNIVERSAL MOTOWN		2
4	10	5	11	GREATEST GAINER/DIGITAL · FERGALICIOUS · WILL.I.AM (W.ADAMS,S.FERGUSON,D.M.BRIKS,J.M.BURNS,J.A.LEE,K.NAZEL,F.SHAHEED,D.RAMMING)	Fergie · WILL.I.AM/A&M/INTERSCOPE		3
5	4	4	[illegible]	MY LOVE · TIMBALAND,J.TIMBERLAKE,DANJA (J.TIMBERLAKE,T.V.MOSLEY,N.HILLS,C.J.HARRIS)	Justin Timberlake Featuring T.I. · JIVE/ZOMBA		1
6	7	25	[illegible]	WIND IT UP · THE NEPTUNES (G.STEFANI,P.L.WILLIAMS,R.RODGERS,O.HAMMERSTEIN II)	Gwen Stefani · INTERSCOPE		6
7	5	8	24	HOW TO SAVE A LIFE · M.FLYNN,A.JOHNSON (I.SLADE,J.KING)	The Fray · EPIC	■	3
8	6	6	[illegible]	LIPS OF AN ANGEL · B.HOWES (A.WINKLER,R.HANSON,L.GARVEY,M.KING,M.RODDEN,B.HOWES)	Hinder · UNIVERSAL REPUBLIC		3
9	11	10	9	SHORTIE LIKE MINE · J.DUPRI,B.M.COX (J.DUPRI,B.M.COX,J.AUSTIN,S.HARRIS)	Bow Wow Featuring Chris Brown & Johnta Austin · COLUMBIA		9
10	12	16	[illegible]	WE FLY HIGH · Z.BEY (J.JONES,Z.BEY)	Jim Jones · DIPLOMATS/KOCH		10
11	8	7	17	MONEY MAKER · THE NEPTUNES (C.BRIDGES,P.L.WILLIAMS)	Ludacris Featuring Pharrell · DTP/DEF JAM/IDJMG		1
12	25	66	4	SAY IT RIGHT · TIMBALAND,DANJA (N.FURTADO,T.V.MOSLEY,N.HILLS)	Nelly Furtado · MOSLEY/GEFFEN		12
13	9	9	29	CHASING CARS · J.LEE (G.LIGHTBODY,N.CONNOLLY,P.WILSON,J.QUINN,T.SIMPSON)	Snow Patrol · POLYDOR/A&M/INTERSCOPE		5
14	18	18	18	WALK IT OUT · OJ MONTAY (A.PLATT,M.HUMPHREY,H.SIMMONS,K.ROBERSON)	Unk · BIG DOMP/KOCH		14
15	15	12	10	IT ENDS TONIGHT · H.BENSON (N.WHEELER,T.RITTER)	The All-American Rejects · DOGHOUSE/INTERSCOPE		11
16	17	15	20	FAR AWAY · NICKELBACK,J.MOI (C.KROEGER,NICKELBACK)	Nickelback · ROADRUNNER/IDJMG		8
17	16	14	17	SAY GOODBYE · B.M.COX,K.OEAN (B.M.COX,K.A.J.DEAN,A.SHROPSHIRE)	Chris Brown · JIVE/ZOMBA		10
18	14	11	22	SEXYBACK · TIMBALAND,J.TIMBERLAKE,DANJA (J.TIMBERLAKE,T.V.MOSLEY,N.HILLS)	Justin Timberlake · JIVE/ZOMBA		1
19	21	23	10	HURT · L.PERRY (C.AGUILERA,L.PERRY,M.RONSON)	Christina Aguilera · RCA/RMG		19
20	20	85	[illegible]	THAT'S THAT S*** · NOTTZ (C.BROADUS,R.KELLY,D.LAMB,N.ROGERS,T.L.CURRY)	Snoop Dogg Featuring R. Kelly · DOGGYSTYLE/GEFFEN		20
21	19	19	14	BEFORE HE CHEATS · M.BRIGHT (C.TOMPKINS,J.KEAR)	Carrie Underwood · ARISTA/ARISTA NASHVILLE		16
22	HOT SHOT DEBUT		1	KEEP HOLDING ON · DR. LUKE (A.LAVIGNE,L.GOTTWALD)	Avril Lavigne · RCA/RMG		22
23	31	34	4	PROMISE · POLOW DA DON (C.PHARRIS,J.CAMERON,J.JONES,E.WILLIAMS)	Clara · LAFACE/ZOMBA		23
24	28	30	[illegible]	WALK AWAY (REMEMBER ME) · STARGATE (S.SMITH,M.S.ERIKSEN,T.E.HERMANSEN,C.MILIAN,R.TORRES,E.L.RIVIERA,E.CANCIO-BELLO)	Paula DeAnda Featuring The DEY · ARISTA/RMG		24
25	13	13	9	SHOW ME WHAT YOU GOT · JUST BLAZE (S.C.CARTER,J.SMITH,J.PATE,E.SADLER,C.RIDENHOUR,J.BOXLEY,M.MCEWAN)	Jay-Z · ROC-A-FELLA/DEF JAM/IDJMG		8
26	24	20	16	CALL ME WHEN YOU'RE SOBER · D.FORTMAN (A.LEE,T.BALSAMO)	Evanescence · WIND-UP		10
27	23	22	21	WAITING ON THE WORLD TO CHANGE · J.MAYER,S.JORDAN (J.MAYER)	John Mayer · AWARE/COLUMBIA	●	20
28	22	17	[illegible]	TOO LITTLE TOO LATE · J.ALEXANDER,V.HERBERT,B.STEINBERG (J.ALEXANDER,B.STEINBERG,R.CUNNINGHAM)	JoJo · DA FAMILY/BLACKGROUND/UNIVERSAL MOTOWN		3
29	30	27	12	WELCOME TO THE BLACK PARADE · R.CAVALLO,MY CHEMICAL ROMANCE (MY CHEMICAL ROMANCE)	My Chemical Romance · REPRISE		13
30	27	24	14	STUNTIN' LIKE MY DADDY · TMIX (D.CARTER,B.WILLIAMS)	Birdman & Lil Wayne · CASH MONEY/UNIVERSAL MOTOWN		21
31	32	29	12	MONEY IN THE BANK · I.HAYES III (D.RICHARDSON,I.HAYES III,O.BROWN)	Lil Scrappy Featuring Young Buck · BME/REPRISE		29
32	33	31	13	MY WISH · D.HUFF,RASCAL FLATTS (S.ROBSON,J.STEELE)	Rascal Flatts · LYRIC STREET		28
33	40	47	5	MAKE IT RAIN · S.STORCH (J.CARTEGENA,S.STORCH,O.CARTER)	Fat Joe Featuring Lil Wayne · TERROR SQUAD/IMPERIAL/VIRGIN		33
34	26	21	14	COME TO ME · YOUNGLORD,JAJ,DIDDY (R.FRIERSON,S.COMBS,M.WINANS,I.IZUAGB,J.WHITE,S.WINANS,N.SCHERZINGER,S.LAWRENCE)	Diddy Featuring Nicole Scherzinger · BAD BOY/ATLANTIC		9
35	37	35	9	SHE'S EVERYTHING · F.ROGERS (W.NANCE,B.PAISLEY)	Brad Paisley · ARISTA NASHVILLE		35
36	35	33	11	WANT TO · B.GALLIMORE,K.BUSH (J.NETTLES,K.BUSH,B.PINSON)	Sugarland · MERCURY		32
37	29	26	16	SHOW STOPPER · J.JONSIN (J.SCHEFFER,A.HUNTE,K.OLIVER,F.ROMANO,C.PUCKETT)	Danity Kane · BAD BOY/ATLANTIC		[illegible]
38	39	38	12	MY LITTLE GIRL · B.GALLIMORE,T.MCGRAW (T.DOUGLAS,T.MCGRAW)	Tim McGraw · CURB		35
39	84	100	3	I LUV IT · DJ TOOMP (J.JENKINS,A.DAVIS)	Young Jeezy · CORPORATE THUGZ/DEF JAM/IDJMG		39
40	41	53	4	WAIT A MINUTE · TIMBALAND (T.V.MOSLEY,K.L.HILSON)	The Pussycat Dolls Featuring Timbaland · A&M/INTERSCOPE		40
41	47	50	10	UNAPPRECIATED · JAZZE PHA,C.KEYZ (F.KING,N.KING,F.KING,F.KING)	Cherish · SHO'NUFF/CAPITOL		41
42	34	28	19	GET UP · JAZZE PHA (P.ALEXANDER,C.P.HARRIS)	Ciara Featuring Chamillionaire · LAFACE/JIVE/ZOMBA		7
43	43	41	14	YOU SAVE ME · B.CANNON,K.CHESNEY (B.JAMES,T.VERGES)	Kenny Chesney · BNA		41
44	45	48	18	TIM MCGRAW · N.CHAPMAN (T.SWIFT,L.ROSE)	Taylor Swift · BIG MACHINE		44
45	49	51	18	THROUGH GLASS · N.RASKULINECZ (STONE SOUR)	Stone Sour · ROADRUNNER/IDJMG		45
46	36	37	[illegible]	BUTTONS · POLOW DA DON,S.GARRETT,R.FAIR (S.GARRETT,J.JONES,J.L.PERRY,N.SCHERZINGER,C.BROADUS)	The Pussycat Dolls Featuring Snoop Dogg · A&M/INTERSCOPE		3
47	38	40	44	WHAT HURTS THE MOST · D.HUFF,RASCAL FLATTS (J.STEELE,S.ROBSON)	Rascal Flatts · LYRIC STREET	●	6
48	53	62	5	WATCHING YOU · T.HEWITT,R.ATKINS (R.ATKINS,S.DEAN,B.G.WHITE)	Rodney Atkins · CURB		48
49	75	32	[illegible]	LONDON BRIDGE · POLOW DA DON (S.FERGUSON,J.JONES,S.GARRETT,M.HARTNETT)	Fergie · WILL.I.AM/A&M/INTERSCOPE		[illegible]
50	52	55	7	TELL ME · JUST BLAZE (S.COMBS,J.KNIGHT,L.WATSON,S.JONES,S.LAWRENCE,R.MONTGOMERY,S.GARRETT,E.WYCE,J.SMITH)	Diddy Featuring Christina Aguilera · BAD BOY/ATLANTIC		50
51	65	–	2	IT'S NOT OVER · H.BENSON (C.DAUGHTRY,G.WATTENBERG,M.WILKERSON,B.YOUNG)	Daughtry · RCA/RMG		51
52	48	39	11	WHEN YOU WERE YOUNG · FLOOD,A.MOULDER,THE KILLERS (B.FLOWERS,D.KEUNING,M.STOERMER,R.VANNUCCI)	The Killers · ISLAND/IDJMG		14
53	69	91	3	RUNAWAY LOVE · POLOW DA DON (C.BRIDGES,J.JONES,K.L.HILSON,R.WALTERS,D.DAVIS)	Ludacris Featuring Mary J. Blige · DTP/DEF JAM/IDJMG		53
54	53	52	11	MANEATER · TIMBALAND,DANJA (N.FURTADO,T.V.MOSLEY,N.HILLS,J.BEANZ)	Nelly Furtado · MOSLEY/GEFFEN		16
55	42	36	16	WHITE & NERDY · A.YANKOVIC (H.SERIKI,J.SALINAS,O.SALINAS,A.HENDERSON,A.YANKOVIC)	"Weird Al" Yankovic · WAY MOBY/VOLCANO/ZOMBA		9
56	54	46	[illegible]	LET'S RIDE · S.STORCH (J.TAYLOR,S.STORCH)	The Game · GEFFEN		46
57	60	64	[illegible]	SOME PEOPLE CHANGE · M.WRIGHT,T.GENTRY,E.MONTGOMERY (M.DULANEY,J.SELLERS,N.THRASHER)	Montgomery Gentry · COLUMBIA (NASHVILLE)		57
58	63	73	[illegible]	IT JUST COMES NATURAL · T.BROWN,G.STRAIT (M.GREEN,J.COLLINS)	George Strait · MCA NASHVILLE		58
59	55	61	11	COME BACK TO ME · A.ARMATO,T.JAMES (A.ARMATO,T.JAMES,P.BECKETT,J.C.CROWLEY)	Vanessa Hudgens · HOLLYWOOD		55
60	51	65	3	THE SAINTS ARE COMING · R.RUBIN (R.JOBSON,S.ADAMSON)	U2 & Green Day · ISLAND/INTERSCOPE/REPRISE		51
61	74	86	4	YOU · BIG REESE,JASPER (M.SINCLAIR,J.CAMERON,D.CARTER,G.KEMP)	Lloyd Featuring Lil' Wayne · THE INC./UNIVERSAL MOTOWN		61
62	59	69	5	DEM JEANS · J.DUPRI,LROC (J.DUPRI,J.PHILLIPS,H.BAILEY)	Chingy Featuring Jermaine Dupri · SLOT-A-LOT/CAPITOL		59
63	50	44	[illegible]	CHAIN HANG LOW · THE BEATSTAZ (J.CAMPBELL,D.HOWARD,M.WILSON)	Jibbs · BEASTA/GEFFEN	●	7
64	78	84	5	UPGRADE U · C.WALLACE,B.KNOWLES (B.KNOWLES,MK,M.RIDDICK,S.GARRETT,S.KNOWLES,A.BEYINCE,S.C.CARTER,W.CLARKE,C.REID)	Beyoncé Featuring Jay-Z · COLUMBIA		64
65	64	68	10	STREETCORNER SYMPHONY · M.SERLETIC (R.THOMAS,M.SERLETIC)	Rob Thomas · MELISMA/ATLANTIC		64
66	NEW		1	ANNA-MOLLY · B.O'BRIEN (B.BOYD,M.EINZIGER,C.KILMORE,B.KENNEY,J.PASILLAS II)	Incubus · IMMORTAL/EPIC		66
67	92	–	[illegible]	SNOW ((HEY OH)) · R.RUBIN (A.KIEDIS,FLEA,J.FRUSCIANTE,C.SMITH)	Red Hot Chili Peppers · WARNER BROS		67
68	57	56	17	I LOVED HER FIRST · W.ALDRIDGE (W.ALDRIDGE,E.PARK)	Heartland · LOFTON CREEK		34
69	73	80	[illegible]	AMARILLO SKY · M.KNOX (J.RICH,B.KENNY,R.CLAWSON,B.PURSLEY)	Jason Aldean · BROKEN BOW		69
70	66	67	9	BOSTON · B.O'BRIEN (AUGUSTANA)	Augustana · EPIC		54
71	95	–	[illegible]	BREAK IT OFF · D.CORLEON (D.BENNETT,S.PHENRIQUES,K.FORD,R.FENTY)	Rihanna & Sean Paul · SRP/DEF JAM/IDJMG		71
72	68	60	11	TAKE ME AS I AM · INFINITY,R.FAIR,M.J.BLIGE,T.HERZBERG (J.SUECOF,E.LEWIS,C.NELSON,K.L.HILSON,T.NKHEREANYE,L.LISTON-SMITH)	Mary J. Blige · MATRIARCH/GEFFEN		58
73	62	83	[illegible]	HERE (IN YOUR ARMS) · M.MAHAFFEY,J.TURZO (F.KLINE)	Hellogoodbye · DRIVE-THRU		62
74	77	77	10	ROCKSTAR · NICKELBACK,J.MOI (C.KROEGER,NICKELBACK)	Nickelback · ROADRUNNER/IDJMG		74
75	80	74	[illegible]	HERE IT GOES AGAIN · T.JOHANSSON (O.KULASH, JR.)	OK Go · CAPITOL		38
76	93	98	17	FACE DOWN · D.BENDETH (THE RED JUMPSUIT APPARATUS,R.WINTER)	The Red Jumpsuit Apparatus · VIRGIN		76
77	82	82	[illegible]	MOUNTAINS · M.BRIGHT (R.MCDONALD,L.BOONE,P.NELSON)	Lonestar · BNA		77
78	NEW		1	ZOOM · J.ALLEN (T.HATCH,J.ROBINSON,J.ALLEN)	Lil' Boosie Featuring Yung Joc · TRILL/ASYLUM/ATLANTIC		78
79	61	57	[illegible]	GALLERY · STARGATE,NE-YO (S.SMITH,M.S.ERIKSEN,T.E.HERMANSEN)	Mario Vazquez · ARISTA RMG		35
80	58	58	17	ABOUT US · S.STORCH (J.BOYD,P.SLAYTON,S.STORCH)	Brooke Hogan Featuring Paul Wall · SMC/SOBE		33
81	NEW		1	ICE BOX · J.SPIVERY,TIMBALAND,K.LOGAN (K.L.HILSON,O.GRANOBERRY,T.V.MOSLEY,K.LOGAN,J.QUE,E.LEWIS)	Omarion · T.U.G./EPIC		81
82	NEW		1	POPPIN' · A.HARRIS,V.DAVIS (A.HARRIS,V.DAVIS,J.AUSTIN)	Chris Brown Featuring Jay Biz · JIVE/ZOMBA		82
83	72	70	[illegible]	HATE (I REALLY DON'T LIKE YOU) · JOHNNY K (T.HIGGENSON)	Plain White T's · FEARLESS/HOLLYWOOD		68
84	NEW		1	SER O PARECER · A.AVILA (A.AVILA)	RBD · EMI TELEVISA		84
85	NEW		1	DANGEROUS · W.JEAN,J.DUPLESSIS,MR.COLLIPARK (W.JEAN,J.DUPLESSIS,D.HOLMES,E.JACKSON,M.CROOMS,D.HALL,J.GATES,S.ALLEN,H.LEDBETTER)	Ying Yang Twins Featuring Wyclef · COLLIPARK/TVT		85
86	76	63	[illegible]	PUSH IT · J.ROTEM (W.ROBERTS,J.ROTEM,P.BELLOTTE,G.MORODER)	Rick Ross · SLIP-N-SLIDE/DEF JAM/IDJMG		57
87	67	49	[illegible]	ONCE IN A LIFETIME · O.HUFF,K.URBAN (J.SHANKS,K.URBAN)	Keith Urban · CAPITOL NASHVILLE		31
88	83	87	[illegible]	THE KILL (BURY ME) · J.ABRAHAM,30 SECONDS TO MARS (J.LETO)	30 Seconds To Mars · IMMORTAL/VIRGIN		65
89	88	81	[illegible]	S.E.X. · L.JENNINGS (C.JENNINGS)	Lyfe Jennings · COLUMBIA		37
90	81	72	7	TU AMOR · K.KELLOW (D.WARREN)	RBD · EMI TELEVISA/VIRGIN		65
91	87	79	[illegible]	GIVE IT AWAY · T.BROWN,G.STRAIT (B.CANNON,B.ANDERSON,J.JOHNSON)	George Strait · MCA NASHVILLE		35
92	97	–	[illegible]	AY CHICO (LENGUA AFUERA) · MR.COLLIPARK (A.PEREZ,M.CROOMS,A.RIBOT,H.MARTINEZ,R.ALFONSO)	Pitbull · FAMOUS ARTISTS/TVT		92
93	94	90	[illegible]	THE DIARY OF JANE · D.BENDETH (B.BURNLEY,BREAKING BENJAMIN)	Breaking Benjamin · HOLLYWOOD		59
94	90	76	[illegible]	I CALL IT LOVE · STARGATE (M.S.ERIKSEN,T.E.HERMANSEN,T.JACKSON)	Lionel Richie · ISLAND/IDJMG		62
95	71	59	[illegible]	RING THE ALARM · SWIZZ BEATZ,B.KNOWLES,S.GARRETT (B.KNOWLES,K.OEAN,S.GARRETT)	Beyoncé · COLUMBIA		11
96	NEW		1	TU RECUERDO · T.TORRES (T.TORRES)	Ricky Martin Featuring La Mari · SONY BMG NORTE		96
97	79	–	[illegible]	YOU KNOW MY NAME · C.CORNELL,D.ARNOLD (C.CORNELL,D.ARNOLD)	Chris Cornell · INTERSCOPE		79
98	NEW		1	PAIN · H.BENSON (THREE DAYS GRACE,B.STOCK,G.BROWN)	Three Days Grace · JIVE/ZOMBA		98
99	89	88	[illegible]	TELL ME BABY · R.RUBIN (A.KIEDIS,FLEA,J.FRUSCIANTE,C.SMITH)	Red Hot Chili Peppers · WARNER BROS		50
100	NEW		1	LITTLE BIT OF LIFE · K.STEGALL,P.O'DONNELL (T.MULLINS,D.WELLS)	Craig Morgan · BROKEN BOW		100

Resolution of digital snafu, which caused abnormal sales slide last issue, returns download to song's normal level and brings it back to the top five.

Band makes 25-spot jump with track that marks its 20th top 10 on Modern Rock chart.

Song from fantasy flick "Eragon" is singer's first top 40 debut. Also opens at No. 8 on Hot Digital Songs with 41,000 downloads.

Fresh off winning three trophies including artist of the year at Dec. 4 Billboard Music Awards, singer bows fifth track from debut album.

Chart's largest jump happens because digital track hit market two weeks in advance of rapper's album release.

BETWEEN THE BULLETS silvio@billboard.com

BEYONCÉ 'IRREPLACEABLE' AT NO. 1

Beyoncé earns the fourth No. 1 of her solo career as "Irreplaceable" earns Greatest Gainer/Airplay honors for a fifth straight week and jumps 2-1.

The song makes identical moves on Hot 100 Airplay (153 million listener impressions) and Hot Digital Songs (96,000 downloads).

The song's airplay gainer streak matches Nelly Furtado's "Promiscuous" as the longest of 2006.

In just three years as a solo artist, the "Dreamgirls" star has amassed as many No. 1s as she did with Destiny's Child during that group's eight-year chart run. —*Silvio Pietroluongo*

The most popular songs & tracks, according to all-format audience impressions measured by Nielsen Broadcast Data Systems and sales data compiled by Nielsen Soundscan. Greatest Gainer/Digital and Greatest Gainer/Airplay are awarded, respectively, for the largest digital sales and airplay increases on the chart. See Chart Legend for rules and explanations. © 2006, VNU Business Media, Inc. and Nielsen SoundScan, Inc. All rights reserved.

DEC 23 2006

HOT 100 Billboard

AIRPLAY MONITORED BY Nielsen Broadcast Data Systems | SALES DATA COMPILED BY Nielsen SoundScan

THE BILLBOARD HOT 100™

This Week	Last Week	2 Weeks Ago	Weeks on Chart	Title Producer (Songwriter)	Artist Imprint / Promotion Label	Cert.	Peak Position
1	1	2	8	#1 2 WKS GREATEST GAINER/AIRPLAY IRREPLACEABLE STARGATE,B.KNOWLES,NE-YO (S.SMITH,B.KNOWLES,M.S.ERIKSEN,T.E.HERMANSEN,E.LIND,A.BJORKLUND)	Beyonce ⒸⒹ COLUMBIA		1
2	2	1	11	I WANNA LOVE YOU A.THIAM (A.THIAM,C.BROADUS)	Akon Featuring Snoop Dogg Ⓓ KONVICT/UP FRONT/SRC/UNIVERSAL MOTOWN		[illegible]
3	4	10	12	FERGALICIOUS WILL.I.AM (W.ADAMS,S.FERGUSON,D.M.BIRKS,J.M.BURNS,J.A.LEE,K.NAZEL,F.SHAHLED,D.RAHMING)	Fergie Ⓓ WILL.I.AM/A&M/INTERSCOPE		[illegible]
[illegible]	3	3	12	SMACK THAT EMINEM (M.MATHERS,A.THIAM,M.STRANGE,L. RESTO)	Akon Featuring Eminem ⒹⓉ KONVICT/UP FRONT/SRC/UNIVERSAL MOTOWN		[illegible]
[illegible]	5	4	14	MY LOVE TIMBALAND,J.TIMBERLAKE,DANJA (J.TIMBERLAKE,T.V.MOSLEY,N.HILLS,C.J.HARRIS)	Justin Timberlake Featuring T.I. ⒹⓉ JIVE/ZOMBA		1
6	12	25	5	SAY IT RIGHT TIMBALAND,DANJA (N.FURTADO,T.V.MOSLEY,N.HILLS)	Nelly Furtado Ⓓ MOSLEY/GEFFEN		6
7	6	7	6	WIND IT UP THE NEPTUNES (G.STEFANI,P.L.WILLIAMS,R.RODGERS,O.HAMMERSTEIN II)	Gwen Stefani Ⓓ INTERSCOPE		[illegible]
8	10	12	10	WE FLY HIGH Z.BEY (J.JONES,Z.BEY)	Jim Jones ⒹⓉ DIPLOMATS/KOCH		8
[illegible]	7	5	35	HOW TO SAVE A LIFE M.FLYNN,A.JOHNSON (I.SLADE,J.KING)	The Fray Ⓓ EPIC	■	3
10	9	11	10	SHORTIE LIKE MINE J.DUPRI,B.M.COX (J.DUPRI,B.M.COX,J.AUSTIN,S.HARRIS)	Bow Wow Featuring Chris Brown & Johnta Austin Ⓓ COLUMBIA		[illegible]
11	8	6	22	LIPS OF AN ANGEL B.HOWES (A.WINKLER,R.HANSON,L.GARVEY,M.KING,M.ROODEN,B.HOWES)	Hinder Ⓓ UNIVERSAL REPUBLIC		3
12	[illegible]		1	YOU DON'T KNOW EMINEM (M.MATHERS,C.J.JACKSON, JR.,C.LLOYD,R.JOHNSON,L. RESTO)	Eminem, 50 Cent, Lloyd Banks & Cashis ⒹⓉ SHADY/INTERSCOPE		12
13	11	3	18	MONEY MAKER THE NEPTUNES (C.BRIDGES,P.L.WILLIAMS)	Ludacris Featuring Pharrell ⒹⓉ DTP/DEF JAM/IDJMG		1
14	23	31	5	PROMISE POLOW DA DON (C.P.HARRIS,J.CAMERON,J.JONES,E.WILLIAMS)	Ciara ⒹⓉ LAFACE/ZOMBA		14
15	14	18	14	WALK IT OUT DJ MONTAY (A.PLATT,M.HUMPHREY,H.SIMMONS,K.ROBERSON)	Unk Ⓓ BIG OOMP/KOCH		14
16	15	15	11	IT ENDS TONIGHT H.BENSON (N.WHEELER,T.RITTER)	The All-American Rejects Ⓓ DOGHOUSE/INTERSCOPE		11
17	22	-	2	KEEP HOLDING ON DR. LUKE (A.LAVIGNE,L.GOTTWALD)	Avril Lavigne Ⓓ RCA/RMG		[illegible]
18	18	14	23	SEXYBACK TIMBALAND,J.TIMBERLAKE,DANJA (J.TIMBERLAKE,T.V.MOSLEY,N.HILLS)	Justin Timberlake ⒹⓉ JIVE/ZOMBA		[illegible]
19	13	9	30	CHASING CARS J.LEE (G.LIGHTBODY,N.CONNOLLY,P.WILSON,J.QUINN,T.SIMPSON)	Snow Patrol Ⓓ POLYDOR/A&M/INTERSCOPE		[illegible]
20	16	17	21	FAR AWAY NICKELBACK,J.MOI (C.KROEGER,NICKELBACK)	Nickelback Ⓓ ROADRUNNER/IDJMG		[illegible]
21	19	21	11	HURT L.PERRY (C.AGUILERA,L.PERRY,M.RONSON)	Christina Aguilera Ⓓ RCA/RMG		19
22	39	84	4	GREATEST GAINER/DIGITAL I LUV IT DJ TOOMP (J.JENKINS,A.DAVIS)	Young Jeezy ⒹⓉ CORPORATE THUGZ/DEF JAM/IDJMG		22
23	17	16	18	SAY GOODBYE B.M.COX,K.DEAN (B.M.COX,K.A.J.DEAN,A.SHROPSHIRE)	Chris Brown Ⓓ JIVE/ZOMBA		10
24	21	19	15	BEFORE HE CHEATS M.BRIGHT (C.TOMPKINS,J.KEAR)	Carrie Underwood Ⓓ ARISTA/ARISTA NASHVILLE		16
25	20	20	4	THAT'S THAT NOTTZ (C.BROADUS,R.KELLY,D.LAMB,N.ROGERS,T.L.CURRY)	Snoop Dogg Featuring R. Kelly ⒹⓉ DOGGYSTYLE/GEFFEN		20
26	24	28	10	WALK AWAY (REMEMBER ME) STARGATE (S.SMITH,M.S.ERIKSEN,T.E.HERMANSEN,C.MILIAN,R.TORRES,E.L.RIVIERA,E.CANCIO-BELLO)	Paula DeAnda Featuring The DEY ⒹⓉ ARISTA/RMG		24
27	29	30	13	WELCOME TO THE BLACK PARADE R.CAVALLO,MY CHEMICAL ROMANCE (MY CHEMICAL ROMANCE)	My Chemical Romance Ⓓ REPRISE		13
28	31	32	13	MONEY IN THE BANK I.HAYES III (O.RICHARDSON,I.HAYES III,D.BROWN)	Lil Scrappy Featuring Young Buck Ⓓ BME/G$ UP/REPRISE		28
29	27	23	22	WAITING ON THE WORLD TO CHANGE J.MAYER,S.JORDAN (J.MAYER)	John Mayer Ⓓ AWARE/COLUMBIA	●	20
30	33	40	5	MAKE IT RAIN S.STORCH (J.CARTEGENA,S.STORCH,D.CARTER)	Fat Joe Featuring Lil Wayne ⒹⓉ TERROR SQUAD/IMPERIAL/VIRGIN		30
31	26	24	17	CALL ME WHEN YOU'RE SOBER D.FORTMAN (A.LEE,T.BALSAMO)	Evanescence Ⓓ WIND-UP		10
32	61	74	5	YOU BIG REESE,JASPER (M.SINCLAIR,J.CAMERON,D.CARTER,G.KEMP)	Lloyd Featuring Lil' Wayne Ⓓ THE INC./UNIVERSAL MOTOWN		32
33	32	[illegible]	14	MY WISH D.HUFF,RASCAL FLATTS (S.ROBSON,J.STEELE)	Rascal Flatts Ⓓ LYRIC STREET		28
34	28	22	17	TOO LITTLE TOO LATE J.ALEXANDER,V.HERBERT,B.STEINBERG (J.ALEXANDER,B.STEINBERG,R.CUNNINGHAM)	JoJo Ⓓ DA FAMILY/BLACKGROUND/UNIVERSAL MOTOWN		3
35	35	37	10	SHE'S EVERYTHING F.ROGERS (W.NANCE,B.PAISLEY)	Brad Paisley Ⓓ ARISTA NASHVILLE		35
36	30	27	15	STUNTIN' LIKE MY DADDY TMIX (D.CARTER,B.WILLIAMS)	Birdman & Lil Wayne ⒹⓉ CASH MONEY/UNIVERSAL MOTOWN		21
37	25	13	10	SHOW ME WHAT YOU GOT JUST BLAZE (S.C.CARTER,J.SMITH,J.PATE,E.SADLER,C.RIDENHOUR,J.BOXLEY,M.MCEWAN)	Jay-Z Ⓓ ROC-A-FELLA/DEF JAM/IDJMG		[illegible]
38	36	35	12	WANT TO B.GALLIMORE,K.BUSH (J.NETTLES,K.BUSH,B.PINSON)	Sugarland Ⓓ MERCURY		32
39	40	41	5	WAIT A MINUTE TIMBALAND (T.V.MOSLEY,K.L.HILSON)	The Pussycat Dolls Featuring Timbaland Ⓓ A&M/INTERSCOPE		39
40	38	39	13	MY LITTLE GIRL B.GALLIMORE,T.MCGRAW (T.DOUGLAS,T.MCGRAW)	Tim McGraw Ⓓ CURB		35
41	53	69	4	RUNAWAY LOVE POLOW DA DON (C.BRIDGES,J.JONES,K.L.HILSON,R.WALTERS,D.DAVIS)	Ludacris Featuring Mary J. Blige Ⓓ DTP/DEF JAM/IDJMG		41
42	42	34	20	GET UP JAZZE PHA (P.ALEXANDER,C.P.HARRIS)	Ciara Featuring Chamillionaire ⒹⓉ LAFACE/JIVE/ZOMBA		7
43	34	26	15	COME TO ME YOUNGLORD,JAI,DIDDY (R.FRIERSON,S.COMBS,M.WINANS,I.IZUAGB,J.WHITE,S.WINANS,N.SCHERZINGER,S.LAWRENCE)	Diddy Featuring Nicole Scherzinger ⒹⓉ BAD BOY/ATLANTIC		[illegible]
44	45	49	19	THROUGH GLASS N.RASKULINECZ (STONE SOUR)	Stone Sour Ⓓ ROADRUNNER/IDJMG		44
45	48	56	6	WATCHING YOU T.HEWITT,R.ATKINS (R.ATKINS,S.DEAN,B.G.WHITE)	Rodney Atkins Ⓓ CURB		45
46	44	45	14	TIM MCGRAW N.CHAPMAN (T.SWIFT,L.ROSE)	Taylor Swift Ⓓ BIG MACHINE		44
47	[illegible]	75	21	LONDON BRIDGE POLOW DA DON (S.FERGUSON,J.JONES,S.GARRETT,M.HARTNETT)	Fergie ⒹⓉ WILL.I.AM/A&M/INTERSCOPE		1
48	41	47	11	UNAPPRECIATED JAZZE PHA,C.KEYZ (F.KING,N.KING,F.KING,F.KING)	Cherish Ⓓ SHO'NUFF/CAPITOL		41
49	50	52	8	TELL ME JUST BLAZE (S.COMBS,J.KNIGHT,L.WATSON,S.JONES,S.LAWRENCE,R.MONTGOMERY,S.GARRETT,E.WYCE,J.SMITH)	Diddy Featuring Christina Aguilera ⒹⓉ BAD BOY/ATLANTIC		49
50	47	38	45	WHAT HURTS THE MOST D.HUFF,RASCAL FLATTS (J.STEELE,S.ROBSON)	Rascal Flatts Ⓓ LYRIC STREET	●	[illegible]
51	51	65	3	IT'S NOT OVER H.BENSON (C.DAUGHTRY,G.WATTENBERG,M.WILKERSON,B.YOUNG)	Daughtry Ⓓ RCA/RMG		[illegible]
52	52	48	18	WHEN YOU WERE YOUNG FLOOD,A.MOULDER,THE KILLERS (B.FLOWERS,D.KEUNING,M.STOERMER,R.VANNUCCI)	The Killers ⒹⓉ ISLAND/IDJMG		14
53	37	29	17	SHOW STOPPER J.JONSIN (J.SCHEFFER,A.HUNTE,K.OLIVER,F.ROMANO,C.PUCKETT)	Danity Kane Ⓓ BAD BOY/ATLANTIC		8
54	NEW		1	A GREAT BIG SLED A.MOULDER,THE KILLERS (B.FLOWERS)	The Killers Featuring Toni Halliday Ⓓ ISLAND/IDJMG		54
55	43	43	15	YOU SAVE ME B.CANNON,K.CHESNEY (B.JAMES,T.VERGES)	Kenny Chesney Ⓓ BNA		41
56	67	92	4	SNOW ((HEY OH)) R.RUBIN (A.KIEDIS,FLEA,J.FRUSCIANTE,C.SMITH)	Red Hot Chili Peppers Ⓓ WARNER BROS.		56
57	55	42	11	WHITE & NERDY A.YANKOVIC (H.SERIKI,J.SALINAS,O.SALINAS,A.HENDERSON,A.YANKOVIC)	"Weird Al" Yankovic Ⓓ WAY MOBY/VOLCANO/ZOMBA		9
58	58	[illegible]	6	IT JUST COMES NATURAL T.BROWN,G.STRAIT (M.GREEN,J.COLLINS)	George Strait Ⓓ MCA NASHVILLE		58
59	64	78	6	UPGRADE U C.WALLACE,B.KNOWLES (B.KNOWLES,MK,M.RIDDICK,S.GARRETT,S.KNOWLES,A.BEYINCE,S.C.CARTER,W.CLARKE,C.REID)	Beyonce Featuring Jay-Z Ⓓ COLUMBIA		59
60	57	60	9	SOME PEOPLE CHANGE M.WRIGHT,T.GENTRY,E.MONTGOMERY (M.DULANEY,J.SELLERS,N.THRASHER)	Montgomery Gentry Ⓓ COLUMBIA (NASHVILLE)		57
61	54	53	13	MANEATER TIMBALAND,DANJA (N.FURTADO,T.V.MOSLEY,N.HILLS,J.BEANZ)	Nelly Furtado ⒹⓉ MOSLEY/GEFFEN		16
62	59	55	13	COME BACK TO ME A.ARMATO,T.JAMES (A.ARMATO,T.JAMES,P.BECKETT,J.C.CROWLEY)	Vanessa Hudgens Ⓓ HOLLYWOOD		[illegible]
63	71	95	3	BREAK IT OFF D.CORLEON (D.BENNETT,S.P.HENRIQUES,K.FORD,R.FENTY)	Rihanna & Sean Paul SRP/DEF JAM/IDJMG		63
64	NEW		1	WHAT GOES AROUND... TIMBALAND,J.TIMBERLAKE,DANJA (J.TIMBERLAKE,T.V.MOSLEY,N.HILLS)	Justin Timberlake Ⓓ JIVE/ZOMBA		64
65	56	54	4	LET'S RIDE S.STORCH (J.TAYLOR,S.STORCH)	The Game Ⓓ GEFFEN		46
66	NEW		1	LOST ONE DR. DRE,M.BATSON (S.C.CARTER,A.YOUNG,M.BATSON,D.PARKER,C.PAYNE)	Jay-Z Featuring Chrisette Michele Ⓓ ROC-A-FELLA/DEF JAM/IDJMG		66
67	62	59	6	DEM JEANS J.DUPRI,LROC (J.DUPRI,J.PHILLIPS,H.BAILEY)	Chingy Featuring Jermaine Dupri ⒹⓉ SLOT-A-LOT/CAPITOL		59
68	69	73	9	AMARILLO SKY M.KNOX (J.RICH,B.KENNY,R.CLAWSON,B.PURSLEY)	Jason Aldean Ⓓ BROKEN BOW		68
69	81	-	2	ICE BOX J.SPIVERY,TIMBALAND,K.LOGAN (K.L.HILSON,O.GRANDBERRY,T.V.MOSLEY,K.LOGAN,J.QUE,E.LEWIS)	Omarion Ⓓ T.U.G./COLUMBIA		69
70	66	-	2	ANNA-MOLLY B.O'BRIEN (B.BOYD,M.EINZIGER,C.KILMORE,B.KENNEY,J.PASILLAS II)	Incubus Ⓓ IMMORTAL/EPIC		66
71	60	51	4	THE SAINTS ARE COMING R.RUBIN (R.JOBSON,S.ADAMSON)	U2 & Green Day Ⓓ ISLAND/INTERSCOPE/REPRISE		51
72	65	64	11	STREETCORNER SYMPHONY M.SERLETIC (R.THOMAS,M.SERLETIC)	Rob Thomas Ⓓ MELISMA/ATLANTIC		64
73	82	-	2	POPPIN' A.HARRIS,V.DAVIS (A.HARRIS,V.DAVIS,J.AUSTIN)	Chris Brown Featuring Jay Biz Ⓓ JIVE/ZOMBA		73
74	70	[illegible]	10	BOSTON B.O'BRIEN (AUGUSTANA)	Augustana Ⓓ EPIC		54
75	73	62	6	HERE (IN YOUR ARMS) M.MAHAFFEY,J.TURZO (F.KLINE)	Hellogoodbye Ⓓ DRIVE-THRU		62
76	NEW		1	HIP HOP IS DEAD WILL.I.AM (N.JONES,W.ADAMS,J.P.LORDAN,D.INGLE)	Nas Featuring will.i.am Ⓓ DEF JAM/IDJMG		76
77	74	77	11	ROCKSTAR NICKELBACK,J.MOI (C.KROEGER,NICKELBACK)	Nickelback Ⓓ ROADRUNNER/IDJMG		74
78	NEW		1	RIVER P.MARCHAND (J.MITCHELL)	Sarah McLachlan Ⓓ ARISTA/RMG		78
79	63	50	19	CHAIN HANG LOW DA BEATSTAZ (J.CAMPBELL,D.HOWARD,M.WILSON)	Jibbs ⒸⒹⓉ BEASTA/GEFFEN	●	7
80	68	57	18	I LOVED HER FIRST W.ALDRIDGE (W.ALDRIDGE,E.PARK)	Heartland ⒹⓋ LOFTON CREEK		34
81	78	-	2	ZOOM J.ALLEN (T.HATCH,J.ROBINSON,J.ALLEN)	Lil' Boosie Featuring Yung Joc Ⓓ TRILL/ASYLUM/ATLANTIC		78
82	72	68	12	TAKE ME AS I AM INFINITY,R.FAIR,M.J.BLIGE,T.HERZBERG (J.SUECOF,E.LEWIS,C.NELSON,K.L.HILSON,T.NKHEREANYE,L.LISTON-SMITH)	Mary J. Blige Ⓓ MATRIARCH/GEFFEN		58
83	76	93	18	FACE DOWN D.BENDETH (THE RED JUMPSUIT APPARATUS,R.WINTER)	The Red Jumpsuit Apparatus Ⓓ VIRGIN		76
84	77	82	11	MOUNTAINS M.BRIGHT (R.MCDONALD,L.BODNE,P.NELSON)	Lonestar Ⓓ BNA		77
85	NEW		1	INTO THE OCEAN D.CASTELL,J.FURSTENFELD (J.FURSTENFELD)	Blue October Ⓓ UNIVERSAL MOTOWN		85
86	98	-	2	PAIN H.BENSON (THREE DAYS GRACE,B.STOCK,G.BROWN)	Three Days Grace Ⓓ JIVE/ZOMBA		86
87	75	80	15	HERE IT GOES AGAIN T.JOHANSSON (D.KULASH, JR.)	OK Go Ⓓ CAPITOL		38
88	NEW		1	TOP BACK M.FRESH (C.J.HARRIS,B.THOMAS)	T.I. Ⓓ GRAND HUSTLE/ATLANTIC		88
89	96	-	2	TU RECUERDO T.TORRES (T.TORRES)	Ricky Martin Featuring La Mari Ⓓ SONY BMG NORTE		89
90	NEW		1	LADIES LOVE COUNTRY BOYS F.ROGERS (J.JOHNSON,G.TEREN,R.RUTHERFORD)	Trace Adkins Ⓓ CAPITOL NASHVILLE		90
91	RE-ENTRY		7	NOTHING LEFT TO LOSE R.MARVIN (M.KEARNEY)	Mat Kearney Ⓓ AWARE/COLUMBIA		91
92	NEW		1	LOST WITHOUT U THICKE,PRO J (R.THICKE,S.HURLEY)	Robin Thicke Ⓓ OVERBROOK/STAR TRAK/INTERSCOPE		92
[illegible]	92	97	3	AY CHICO (LENGUA AFUERA) MR.COLLIPARK (A.PEREZ,M.CROOMS,A.RIBOT,H.MARTINEZ,R.ALFONSO)	Pitbull ⒹⓉ FAMOUS ARTISTS/TVT		92
94	00	-	2	LITTLE BIT OF LIFE K.STEGALL,P.O'DONNELL (T.MULLINS,O.WELLS)	Craig Morgan Ⓓ BROKEN BOW		94
95	NEW		1	STUPID BOY D.HUFF,K.URBAN (S.BUXTON,D.BRYANT,D.BERG)	Keith Urban Ⓓ CAPITOL NASHVILLE		95
96	NEW		1	ONE WING IN THE FIRE L.REYNOLDS,T.TOMLINSON (T.TOMLINSON,B.PINSON)	Trent Tomlinson Ⓓ LYRIC STREET		96
97	93	94	20	THE DIARY OF JANE D.BENDETH (B.BURNLEY,BREAKING BENJAMIN)	Breaking Benjamin Ⓓ HOLLYWOOD		50
98	RE-ENTRY		2	RED HIGH HEELS B.CHANCEY (K.PICKLER,C.LINDSEY,A.MAYO,K.ROCHELLE)	Kellie Pickler Ⓓ BNA		98
99	91	87	19	GIVE IT AWAY T.BROWN,G.STRAIT (B.CANNON,B.ANDERSON,J.JOHNSON)	George Strait Ⓓ MCA NASHVILLE		35
100	NEW		1	THROW SOME D'S BUTTA,POLOW DA DON (RICH BOY,R.CRAWFORD,J.JONES,R.DEBARGE,G.WILLIAMS)	Rich Boy Featuring Polow Da Don ⒹⓉ ZONE 4/INTERSCOPE		100

Song is the first since 50 Cent's "Candy Shop" in early 2005 to take Airplay Gainer award for six straight weeks.

McLachlan and the Killers (No. 54) have the only two Christmas songs on the list. Hers comes from the year's best-selling holiday album; the band's song is available only as a digital track.

With an album due to drop in March, rapper's song is exploding at radio (31-15 on Hot 100 Airplay) and posts 10,000 digital downloads in its first week of availability.

Son of actor Alan Thicke and actress/singer Gloria Loring (who peaked at No. 2 with "Friends & Lovers" in 1986) bows. Single already reached top 25 on Hot R&B/Hip-Hop Songs.

BETWEEN THE BULLETS silvio@billboard.com

ALL-STAR RAP TRACK STARTS FAST

The all-star pairing of Eminem, 50 Cent and Lloyd Banks with newcomer Cashis results in the highest ever Hot 100 debut for each artist as "You Don't Know" opens at No. 12.

From "Eminem Presents: the Re-Up," which debuts at No. 3 on The Billboard 200, "Know" derives most of its chart points from its lofty No. 7 debut on Hot Digital Songs (56,000 sold), but just 4 million audience impressions from radio.

Em's prior top debut came with "Just Lose It" at No. 17 in 2004. 50 Cent's best start was No. 53 for "Candy Shop" in 2005.

—*Silvio Pietroluongo*

www.americanradiohistory.com